The

PRE-LONG BEACH SALE

FEBRUARY 12-13, 2008 BEVERLY HILLS, CA

ANCIENT AND WORLD COINS

Featuring

THE SAMI ASSOULINE COLLECTION OF ISRAEL
AND OTHER IMPORTANT CONSIGNMENTS

IRA & LARRY
GOLDBERG
AUCTIONEERS

THE PRE-LONG BEACH AUCTION

Sale 44, FEBRUARY 12-13, 2008

ANCIENT & WORLD COINS

THE CROWN PLAZA BEVERLY HILLS
Del Rey Ballroom
1150 South Beverly Dr.
Los Angeles, CA 90035
310-553-6561

LOT PREVIEW SCHEDULE
By Appointment Only
January 20 - February 1, 2008
9am - 5pm

OPEN LOT VIEWING
February 3 - 9th, 2008
9am - 5pm

350 South Beverly Drive, Suite 350
Beverly Hills, CA 90212
310-551-2646 | 800-978-2646

Bidding Simultaneously Via
ebay LIVE auctions
www.ebayliveauctions.com

SESSION 6, ANCIENT AND WORLD COINS

Tuesday, February 12th, 6:00 PM, Crowne Plaza Hotel

Greek Coinage
Roman Coinage
Byzantine Coinage
World Gold Coins
World Crowns and Minors

SESSION 8, SAMI ASSOULINE COLLECTION OF MODERN ISRAEL

Wednesday, February 13th, 11:00 AM, GOLDBERG OFFICES

Israel & Judaica Documents
Israel Stamps
Ottoman Empire, Palestine Mandate and Israel Paper Money
Israel Gold Commemorative Coins
Israel Medals, Including Private Issues, Various Metals
Israel Silver and Copper-Nickel Commemorative Coins
Israel Miscellanea

SUBSCRIPTION ORDER FORM & CALENDAR OF EVENTS

☐ Yearly Coin Subscription (*includes Millennia Sale*):
$60 US Domestic | $90 International

☐ Yearly Subscription, All Catalogues
(*includes Millennia Sale and Manuscripts Sales*):
$90 US Domestic | $150 International

PLEASE FILL OUT THIS FORM AND MAIL TO:
Ira and Larry Goldberg Coins & Collectibles
350 South Beverly Drive, Suite 350
Beverly Hills, California 90212
Attn: Subscriptions
OR FAX TO: 310-551-2626
GB 4371, 4332

Individual catalogues can be purchased at the listed price. Please check off the desired catalogues below.

☐ Sale # 45 April, 2008
The Manuscript & Collectibles Auction
Featuring Collectibles And Historical Documents
$15 US Domestic | $40 International

Sale # 46B , Millennia Collection, May 24-28, 2008
A World-Class Collection of Ancient and World Coins
Each Catalogue $15 US | $30 Int OR
$40 for the set | $60 International

☐ Ancient Coins ☐ European Coinage ☐ New World

☐ Sale # 48 October, 2008
The Manuscript & Collectibles Auction
Featuring Collectibles And Historical Documents
$15 US Domestic | $40 International

☐ Sale # 46A May 24-28, 2008
United States Coins & Currency, Ancient & World Coins
(Pre-Long Beach)
Featuring U.S. Gold & Silver Coins, Ancient & World Coins
$15 US Domestic | $40 International

☐ Sale # 47 September 14-17, 2008
United States Coins & Currency, Ancient & World Coins
(Pre-Long Beach)
Featuring U.S. Gold & Silver Coins, Ancient & World Coins
$15 US Domestic | $40 International

☐ Sale # 49 February, 2009
United States Coins & Currency, Ancient & World Coins
(Pre-Long Beach)
Featuring U.S. Gold & Silver Coins, Ancient & World Coins
$15 US Domestic | $40 International

Subscriptions catalogues will be sent as soon as they become available.

IRA GOLDBERG

LARRY GOLDBERG

CATALOGUED BY
STEPHEN HARVEY
MICHAEL SHUBIN
NEIL WACKS

350 SOUTH BEVERLY DRIVE, SUITE 350
BEVERLY HILLS, CA 90212
1-800-978-2646
www.goldbergcoins.com

MANUSCRIPTS AND COLLECTIBLES
BEVERLY HILL
MICHAEL SHUBIN

EAST COAST REPRESENTATIVE
DON HOSIER

WEST COAST REPRESENTATIVE
JOHN SINGER

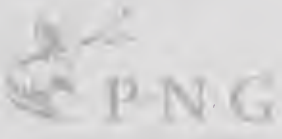

#153 #154
#380

LM 838 LM 845
LM 3171

© 2007 Ira & Larry Goldberg Inc. All Rights Reserved. Bonded California Auctioneer No. 3s95453300

CATALOGUE SUBSCRIPTION PAYMENT INFORMATION

☐ Visa ☐ MasterCard ☐ Check (Payable to Ira & Larry Goldberg Coins and Collectibles, Inc.)

Card Number

Cardholder Signature

Expiration Date

$ Total Payment

California Residents Add 8.25% Sales Tax.
Prices Are Subject To Change.

SHIPPING INFORMATION

First Name (please print or type) Last Name

Business (if applicable)

Street Address

City State Zip Code

Telephone Fax Email

THE PRE-LONG BEACH AUCTION

Sale 44, February 12-13, 2008

ABSENTEE BIDDER FORM

PLEASE FILL OUT THIS FORM AND MAIL TO:
Ira and Larry Goldberg Coins & Collectibles
350 South Beverly Drive, Suite 350
Beverly Hills, California 90212
Attn: Bid Department
OR FAX TO: 310-551-2626

BIDDER INFORMATION

Today's Date _____

First Name (please print or type) Last Name Middle Initial

Resale ID# _____

Company Name (if applicable)

Customer# _____

Street Address ☐ (check if new address)

City State Zip Code

Please send my invoice via:

☐ Fax

Telephone Home (Required) Daytime Mobile

☐ Email

☐ Mail

Fax Email

Bidders who do not have established credit with Goldberg Coins & Collectibles must enclose a 25% deposit on bids, or bids will not be executed. See our Terms & Conditions for acceptable methods of payment. To expidiate verification, please provide the full name and zip code of each reference.

☐ I HAVE ESTABLISHED CREDIT WITH IRA & LARRY GOLDBERG, INC.

☐ I HAVE ENCLOSED A DEPOSIT IN THE FORM OF A (CIRCLE ONE):

Money Order Cashier's Check

Reference No. _____

Total Amount $ _____

REFERENCES

1. Name (please print or type) Business

Daytime Phone Zip Code

2. Name (please print or type) Business

Daytime Phone Zip Code

3. Name (please print or type) Business

Daytime Phone Zip Code

SIGNATURE DATE

By signing above, you permit Goldberg Coins & Collectibles to execute your bid s AND agree to the Terms and Conditions of sale

BIDS UNDER 50% OF LOW ESTIMATE WILL NOT BE ACCEPTED

For additional bid sheets, please photocopy this page before entering bids.

Lot #	Bid Amount	Lot #	Bid Amount	Lot #	Bid Amount	Lot #	Bid Amount

SUGGESTED BIDDING INCREMENTS

$0-99	$5	$18K-49,999	$1,000
$100-299	$10	$50K-99,999	$2500
$300-499	$20	$100K-249K	$5000
$500-999	$25	$250K-499,999	$10K
$1K-1999	$50	$500K- +	$25K
$2K-3999	$100		
$4K-7,999	$250		
$8K-17999	$500		

GUIDE FOR ABSENTEE BIDDERS

All bids must be received 6 business hours prior to the Auction Session. Your Absentee Bid Form should contain bids for one sale only; the sale name and sale number should appear at the top. Please place your bids as early as possible. In the event of identical bids, the earliest bid received will take precedence.

ABSENTEE BIDS

If you are unable to attend the auction in person, and wish to place bids, you may give Ira & Larry Goldberg's bid department instructions to bid on your behalf. Our representatives will try to purchase the lot for the lowest price possible, and will not purchase the lot for more than you indicate. This service is free and confidential. Note: Ira & Larry Goldberg Coins & Collectibles offers this service as a convienence to clients who are unable to attend the sale in person, and although we will make every effort, we will not be responsible for error or failure to execute bids.

PLACING ABSENTEE BIDS

To place bids, please use the Absentee Bidder Form provided in this catalog. Be sure to accurately put the lot number and the maximum price you are willing to pay on each lot. Always indicate a top limit or the amount which you would bid if you were attending the auction in person. This amount should not include the buyers commision noted in chapter 16 of the "Terms and Conditions of sale".

MAIL BIDS

When bidding by mail, you frequently purchase lots for less than your maximum bid. On the floor of the auction, bidding will open at 5-10% above the second highest mail bid: We act on your behalf as the highest mail bidder. If the auctioneer recognizes no other bids from the floor, you will be awarded the lot at the opening bid. If bidding proceeds from the floor, the company, acting as your agent, bids in increments over the previous bid. This process is continued until you are awarded the lot or you are outbid by the floor.

LIMIT BIDDERS

If you have a "limit" that you must stay within you must clearly notate this limit on your bid sheet. We will buy your lots as inexpensively as possible but will not exceed your "limit".

"OR BIDS"

Alternative bids should be indicated by using the word "OR" between the lot numbers. Then if your bid on an early lot is successful, we will not continue to bid on any other lots for you. Or, if your early bids are unsuccessful, we will continue to execute bids for alternative lots until a bid is successful. Bids must always be placed in the same order as the lot numbers appear in the catalog.

TELEPHONE BIDS

Bids may be placed by telephone, but are accepted only at Ira & Larry Goldberg Coins & Collectibles discretion and at the risk of the telephone bidder. We will not be responsible for error or failure to notify the customer in a timely manner during the auction. The telephone bidder must notify the company prior to auction all lots the bidder is interested in bidding on. The telephone bidder should have a preconceived idea of the top limit that he/she would like to bid prior to auction. In some instances the representative of the company will request this information at the time of auction. This information assists us in the bidding process by giving us a range to stay active in the bidding. We will not notify the auctioneer of your limit and will buy your lot at the lowest price possible.

INTERNET BIDDING

For bidders that want to place Absentee Bids over the internet in lieu of by mail or facsimile, Ira & Larry Goldberg Coins & Collectibles has available internet bidding for those wishing to conduct bidding over the world wide web. For those customers wishing to bid via email, please go to goldbergcoins.com. Click the "how to bid" button, then click the online fill in form. You must be registered with our firm to be able to participate in the internet bidding process. This service is free and confidential. Note: Ira & Larry Goldberg Coins & Collectibles offers this service as a convenience to clients who are unable to attend the sale in person, and will not be responsible for error or failure to receive bids due to network or internet down time.

BUYER'S PREMIUM

The "top limit" you indicate on your bid form is for the hammer price only. Please keep in mind that a buyer's premium will be added to the successful bid price of each lot you buy and is payable by you, together with the applicable sales tax and shipping charges which is applied to the total cost of your purchase (the total cost includes the buyer's premium). The buyer's premium of 15% will be added to each lot as stated in the "Terms and Conditions".

SUCCESSFUL BIDS

Successful bidders will be notified and invoiced within a few days of the sale. Prices realized are posted on our website immediately following each session, and are subject to change until the completion of the sale.

TERMS AND CONDITIONS OF SALE

These Terms and Conditions of Sale set forth the terms of a public auction sale conducted in Beverly Hills, California by Ira & Larry Goldberg Coins & Collectibles, Inc., a Nevada corporation, California Auction Bond No. 3S95453300 (hereinafter, the "Auctioneer" or "Goldberg"). The Terms and Conditions of sale, the glossary, if any, and all other contents of this catalog are subject to amendment by us by the posting of notices or by oral announcements made during the sale.

By participating in any sale, you acknowledge that you are bound by these terms and conditions.

1 This catalog contains the description of property of multiple consignors (the "Consignors"), and may include consignments from Goldberg, its principals, and affiliated or related companies and their employees, officers, or principals. All persons seeking to bid, whether in person, through an agent or employee, or by telephone, facsimile or mail, must have a catalogue and register to bid at the auction, either by completing a registration card or by completing the bid sheet incorporated into the catalogue. The Purchaser acknowledges that an invoice describing a lot by number incorporates the catalogue by reference.

2 By submitting a bid, whether in person, by mail, by phone, by facsimile or through an employee or agent, the Bidder acknowledges (i) receipt of the catalogue, (ii) that the Bidder has read the Terms and Conditions of Sale and the descriptions for the lots on which they have bid, and (iii) that they agree to adhere to these Terms and Conditions of Sale. Acceptance of Bids: Anyone wishing to place bids on lots who will not be attending the live auction must submit their bid(s) at least six (6) business hours prior to the auction session. Bidder is responsible for verifying said bids were received by Goldberg.

3 Each Bidder's determination of it's bid should be based upon its own examination of the item(s), rather than the grade represented in this Catalogue or elsewhere. In any purchase or sale, the value of the item(s) is determined by the price. THE PURCHASER HEREBY ASSUMES ALL RISKS OF VALUATION CONCERNING ANY AND ALL PURCHASES. All Floor Bidders acknowledge that the Auctioneer can decline to accept bids from the a Floor Bidder who is known to have not, in fact, examined the lot prior to the sale.

4 All material shall be sold in separate lots to the highest Bidder as determined by Auctioneer. If any dispute arises during or immediately after the sale of a lot, Auctioneer shall have the right to rescind the lot offered and put the lot up for sale again. In all cases, Auctioneer's decision shall be final. For the protection of any Mail Bidder, no "unlimited" or "buy" bids will be accepted. Goldberg shall have the right in its sole and absolute discretion to reject any such bid received. When identical bids are received for a lot, preference is given to the first bid received as determined by the Auctioneer. A mail bid will take precedence over an identical floor bid; a Floor Bidder must bid higher than the highest mail bid to be awarded any lot.

5 Bids must be for an entire lot and each lot constitutes a separate sale. No lot will be broken up unless the Auctioneer determines otherwise. Lots will be sold in their numbered sequence unless Auctioneer directs otherwise.

6 All lots may carry a reserve. For purposes of these Terms and Conditions of Sale, a reserve means a confidential price below which the Auctioneer will not sell an item or will re-purchase on behalf of the Consignor or for the account of Goldberg.

7 The Auctioneer may open the bidding on any lot by placing a bid on behalf of the seller; a Bidder by mail, telephone or facsimile; or any other participant in the sale. The Auctioneer may also bid on behalf of the Consignor up to the amount of the reserve, by (i) accepting bids from floor agents on behalf of the Consignor, or any affiliated or related company of the Auctioneer or the Consignor; (ii) by placing successive or consecutive bids for any lot; or (iii) by placing bids in response to other Bidders.

8 Auctioneer reserves the right, at his sole discretion, (i) to accept or decline any bid, (ii) to accept or decline any challenge to any bid or bidding increment, (iii) to reduce any mail bid received, (iv) to open the bidding of a lot at any level deemed appropriate by the Auctioneer, and (v) to determine the prevailing bid. Bids will not be knowingly accepted from persons under eighteen (18) years of age without a parent's written consent containing an acknowledgment that the Terms and Conditions of Sale herein and indicating their agreement to be bound thereby on behalf of the Bidder.

9 It is unlawful and illegal for Bidders to collude, pool, or agree with another bidder to pay less than the fair value for a lot. Bidders in the sale acknowledge that the law provides for substantial penalties in the form of treble damages and attorneys' fees and costs for those who violate these provisions.

10 Goldberg reserves the right to withdraw any lot at any time, even after the hammer has fallen, until the Purchaser has taken physical possession of the lot. No Consignor who has registered to bid at the sale (or at any other time unless otherwise provided in the consignment agreement), or any Purchaser or prospective Bidder shall have a right to claim any damages, direct, consequential or otherwise, if a lot is withdrawn, even after the sale.

11 GOLDBERG IS NOT RESPONSIBLE FOR ERRORS IN BIDDING. A Bidder should make certain to bid on the correct lot and that the bid is for an amount (plus the fifteen percent (15%) Buyer's Commission or plus the twenty percent (20%) to Ebay bidders) that he or she is willing and able to pay. Since other Bidders (by mail, facsimile or other electronic media and in person) will be present, and since a re-offering could damage the momentum of the sale, once the hammer has fallen and the Auctioneer has announced the winning Bidder, such Bidder is unconditionally bound to pay for the lot, even if the Bidder has made a mistake.

12 THIS IS NOT AN APPROVAL SALE. All lots sold to the highest Bidder as determined by Auctioneer are final. Floor Bidders are encouraged to carefully examine all lots which they are interested in purchasing because all sales of items viewed by Purchasers in advance of a sale, even if the sale is by mail, telephone or facsimile, and all lots bid upon by the Floor Bidders, together with all

those presenting Goldberg with a resale certificate, out of state resale certificate, or similar evidence that they are acting as a dealer ARE FINAL AND SUCH ITEMS MAY NOT BE RETURNED. If the description of any lot in the catalogue is incorrect, the lot is returnable if returned within five (5) calendar days of receipt, and received by Goldberg no later than twenty-one (21) calendar days after the sale date. No return or refund of any auction lot will be considered except by reason of lack of authenticity, unless otherwise provided in these Terms and Conditions of Sale. All lots are sold under the condition that any claims challenging grading, authenticity or methods of manufacture must be made in writing within five (5) calendar days of receipt of material. All disputed lots must be returned intact as received in their original, sealed and unopened container. Late remittance or removal of any lot from its original container constitutes just cause for revocation of all return privileges for any reason.

13 All prospective Bidders who are allowed the opportunity to examine lots prior to the sale shall personally assume all responsibility for any damage they cause in so doing. Goldberg shall have sole discretion in determining the value of the damage caused, which shall be promptly paid by the prospective Bidder.

14 Title to any lot remains with Consignor, any secured party of the Consignor, or assignee of Consignor, as the case may be, until the lot is paid for in full by Purchaser. Goldberg reserves the right to require payment in full before delivering any lot to the successful Purchaser.

15 It is the Purchaser's responsibility and obligation to have the lots fully insured while in his or her possession. Purchaser assumes any and all RISK OF LOSS once the lot(s) is in Purchaser's possession.

16 A BUYER'S COMMISSION OF FIFTEEN PERCENT (15%) will be added to all purchases made by all Purchasers, except Consignors, regardless of Purchaser's affiliation with any group or organization, and will be based upon the total amount of the final bid. EBAY & ICOLLECTOR BIDDERS PAY A BUYER'S COMMISSION OF TWENTY PERCENT (20%).

17 Pursuant to a separate agreement with Auctioneer, Consignors or their agents may be permitted to bid on their own lots in the sale and may receive a rebate commission in whole or in part if successful. Under some circumstances, Goldberg may agree with a Consignor (i) not to require the Consignor to pay for all or part of any items bid upon or re-purchased by the Consignor; (ii) when or where an advance has been made, to have the Consignor pay an agreed upon difference to Goldberg; or (iii) to allow an offset against other transactions with Consignor. Where the Consignor has re-purchased a lot and the lot is either returned to the Consignor or otherwise dealt with or disposed of in accordance with the Consignor's direction, or pursuant to contractual agreement, Goldberg reserves the right to so note in the prices realized or to omit a price from the price realized. Every Consignor who registers to bid in the sale, whether to "protect" a lot, or for any other purpose, agrees to all other Terms and Conditions of Sale per this agreement.

18 Lots must be paid for within 14 days of receipt of invoice or delivery. Unless otherwise agreed in writing, auction sales are strictly cash above $2,500.00 in U.S. Funds payable through a bank in the United States. Contact Goldberg for wiring instructions before sending a wire. Goldberg reserves the right to decline to release lots for which funds have not yet cleared. Credit card (Visa & Mastercard only) purchases will be accepted on totals not exceeding $2,500. On any cash transaction or series of transaction exceeding $10,000, Treasury Form 8300 may be filed.

19 Purchaser agrees to promptly pay, on demand, any sales tax, or any other tax, if required by law to be collected, postage, handling, and shipping insurance plus the fifteen percent (15%) or plus the twenty percent (20%) to Ebay bidders Buyer's Commission, and any other taxes required by law to be charged or collected, together with any interest or penalty that may be assessed.

20 Purchaser grants to Goldberg or its assigns the right to offset any sums due, or found to be due Purchaser by Goldberg, and to make such offset from any past, subsequent or future consignment, or items acquired by Purchaser in possession or control of Goldberg or from any sums due to Purchaser by Goldberg. Purchaser further grants Goldberg a purchase money security interest in such sums or items to the extent applicable, and agrees to execute such documents as may be reasonably necessary to grant Goldberg such security interest. Purchaser agrees that Goldberg and its assigns shall be a secured party with respect to items bought by Purchaser and in the possession of Goldberg, to the extent of the maximum indebtedness, plus all accrued expenses, until the indebtedness is paid

21 By bidding in this sale, Purchaser personally and unconditionally guarantees payment. If the Purchaser is a corporation, the offi-cers, directors, and principals of the corporation hereby agree to personally and unconditionally guarantee payment as part of the corporation's agreement to bid. The authorized representative of any corporate Purchaser who is present at the sale shall provide Goldberg or its agent, prior to the commencement of the bidding (or at the time of registration), with a statement signed by each principal, director and officer that they each personally and unconditionally guarantee any payment due Goldberg.

22 No bids will be accepted from Floor Bidders and Mail Bidders who have not previously established credit with Goldberg unless they first (i) furnish satisfactory credit references or (ii) deposit at least twenty-five percent (25%) of their total bids for that session(s), or such other amounts as Goldberg may require, in its sole and absolute discretion. Any deposits made pursuant to this paragraph will be applied to such Bidders purchases. Any unused portion of such deposit will be promptly refunded upon clearance of the funds.

23 On any accounts past due, Goldberg reserves the right to extend credit and impose periodic charges, pursuant to these Terms and Conditions of Sale or as set forth in the Purchaser's invoice. If the auction invoice is not paid in full when due, the unpaid balance will earn interest at the rate of one-and-one-half percent (1 1/2%) per month until paid. In the event this interest rate exceeds the interest permitted by law, the same shall be adjusted to the maximum rate permitted by law. Goldberg further reserves the right to resell the merchandise, or to have an affiliated or related company do so. Purchaser agrees to pay all reasonable attorneys' fees, court costs and other collection costs incurred by Goldberg or any affiliated or related company to collect past due invoices, including reasonable costs of any resale of the merchandise. Purchaser also agrees to pay the difference between the resale price and any previous disbursements. Money realized from the resale shall be applied as follows: (i) to pay sums due to the consignor, (ii) to pay Goldberg standard commisions and fees for the resale, (iii) to pay Goldberg any sums owed to it by purchaser, and the remainder, if any, will be paid to the Purchaser. Goldberg reserves the right to assign its interest to any third party.

24 Goldberg may at its sole and absolute discretion, make loans or advances to Consignors and/or prospective Purchasers.

25 The Auctioneer may bid for his or its own account at any auction (even though it may not be required to pay a Buyer's Commission, or other charges that other Purchasers may be required to pay) and may have access to information concerning the lots and items contained therein that is not otherwise available to the public. Any conflict of interest or claim of competitive advantage resulting therefrom is expressly waived by all participants in the sale.

26 If a dispute arises concerning ownership of a lot that has been bid upon, Goldberg reserves the right to commence a statutory interpleader proceeding at the expense of the Consignor and successful Purchaser and any other applicable party, and in such event Goldbergs shall be entitled to its reasonable attorney's fees and costs.

27 In the event of a successful challenge to the title to any goods purchased, Goldberg agrees to reimburse any Purchaser in an amount equal to the successful bid price actually paid by Purchaser at auction plus any Buyer's Commission actually paid, in full and complete satisfaction of all claims, such reimbersment once tendered by Goldberg, relieves and releases Goldberg from any responsibility whatsoever to the Purchaser, even if the instrument is not cashed or is returned.

28 Goldberg reserves the right to postpone the auction sale or any session thereof for a reasonable period of time for any reason whatsoever, and no Bidder or prospective Bidder shall have any claim as a result thereof, including consequential damages.

DISCLAIMERS AND WARRANTIES

ALL ITEMS OFFERED IN THIS CATALOGUE ARE GUARANTEED TO BE GENUINE. THIS IS A LIMITED WARRANTY THAT THE ITEM SOLD IS NOT COUNTERFEIT, THAT ITS DATE OR MINTMARK HAS NOT BEEN ALTERED AND THAT THE COIN HAS NOT BEEN "REPAIRED."

29 Any other warranty is expressly disclaimed; Goldberg offers no representation that a numismatic item has or has not been cleaned, that any toning is natural or artificial; that any coin will meet the standards or grade of any independent grading service; that any item has a particular provenance or pedigree, or that a numismatic item is struck or produced in a particular style. Any statement concerning such matters reflects an opinion only. Questions regarding the minting of a coin as a proof or as a business strike relate to the method of manufacture and not to authenticity.

a. The descriptions contained herein represent the Cataloger's good faith opinion, or the opinion of an independent grading service, as to the state of preservation and strike. When a grade from an independent grading service is utilized, the information is provided strictly for the convenience of the bidder by mail, telephone or facsimile. Bidders and Purchasers acknowledge that (i) grading is an art, not a science; (ii) the grades contained in the catalogue represent the opinion of the Auctioneer based upon its experience; (iii) it is possible that two people will not always grade the same items alike; and (iv) as market conditions change, grading standards change, and will most likely continue to do so in the future.

NO WARRANTY, WHETHER EXPRESSED OR IMPLIED, INCLUDING ANY WARRANTY OF MERCHANTABILITY, IS MADE WITH RESPECT TO ANY GRADE DESCRIPTION, WHICH IS MERELY AN OPINION THAT IS LIKELY TO DIFFER, EVEN AMONG EXPERTS. PURCHASER HEREBY ASSUMES ALL RISKS CONCERNING AND RELATED TO THE GRADING OF A LOT BY AN INDEPENDENT GRADING SERVICE.

b. Grading or condition of rare coins may have a material effect on the value of the item(s) purchased; and the opinion of third parties (including independent grading services) may differ from the independent grading service's opinion or interpretation of Goldberg. Goldberg shall not be bound by any prior or subsequent opinion, determination or certification by any independent grading service.

c. All oral and written statements made by Goldberg and its employees (including affiliated and related companies) are statements of opinion only, and are not warranties or representations of any kind, unless stated as a specific written warranty, and no employee or agent of Goldberg has authority to vary or alter these Terms and Conditions of Sale. Any alteration shall be effective only if in writing and signed by an officer of Goldberg authorized to do so.

d. Bidders shall have no recourse against the Consignor for any reason whatsoever.

e. Notwithstanding anything to the contrary in these Terms and Conditions of Sale, COINS LISTED IN THIS CATALOGUE GRADED BY PCGS, NGC, ICG, SEGS, ACCUGRADE, PCI, NTC OR ANACS CACHET MAY NOT BE RETURNED FOR ANY REASON WHATSOEVER.

30 By bidding in the sale, (whether in person, by mail, telephone or facsimile, or through an agent), Bidder expressly consents to the following

WAIVER AND RELEASES

Purchaser, for himself, his heirs, agents, successors and assigns, generally and specifically waives and releases, and forever discharges Goldberg, and its respective affiliates, parents, shareholders, agents, subsidiaries, employees, members of their respective boards of directors, and each of them, and their respective successors and assigns from any and all claims, rights, demands and causes of action and suites, of whatever kind or nature, whether in law or equity, whether known or unknown, suspected or unsuspected, which Purchaser may claim to have with respect to and/or arising out of, or in connection with any challenge to the title to any good purchased, the sale itself and/or the auction, except for reimbursement in the amount equal to any bid actually paid by Purchaser, plus any Buyer's Commission actually paid by Purchaser where such reimbursement is authorized in these Terms and Conditions of Sale. It is the intention of Purchaser that this waiver and release shall be effective as a bar to each and every claim, demand, cause of action and suit that may arise hereunder, and Purchaser hereby knowingly and voluntarily waives any and all rights and benefits otherwise conferred upon him by the provisions of the California Civil Code, which reads in full as follows:

"A GENERAL RELEASE DOES NOT EXTEND TO CLAIMS WHICH THE CREDITOR DOES NOT KNOW OR SUSPECT TO EXIST IN HIS FAVOR AT THE TIME OF EXECUTING THE RELEASE, WHICH IF KNOWN BY HIM MUST HAVE MATERIALLY AFFECTED HIS SETTLEMENT WITH THE DEBTOR."

31 Neither Goldberg nor any affiliated or related company shall be responsible for incidental or consequential damages arising out of any failure of the Terms and Conditions of

Sale of the auction or the conduct thereof and in no event shall liability for any such failure exceed the purchase price paid.

32 The sole remedy that any Purchaser in the auction shall have, whether such Purchase is bidding in person, by mail, by facsimile, by telephone, or through an employee or agent, for any claim or controversy arising out of the auction shall be a refund of the original purchase price and premium paid, if any.

33 Upon payment of any disputed sum, which in no event shall be greater than the original purchase price actually paid by Purchaser plus any commission or premium actually paid by Purchaser to Goldberg, Auctioneer and its employees shall be deemed released from any and all claims of the Bidder arising out of or in connection with the sale of such property. Purchaser agrees to execute prior to delivery of any refund, any documents reasonably requested to effect the intent of this paragraph. Should the Purchaser decline to do so, Purchaser hereby grants to Goldberg a limited power of attorney to unconditionally effect such release.

34 Rights granted to Bidders and Purchasers under these Terms and Conditions of Sale are personal and may not be assigned or transferred to any other person or entity, whether by operation of law or otherwise. Any attempt to assign or transfer any such rights shall be absolutely void and unenforceable. No third party may rely on any benefit or right conferred on any Bidder or Purchaser by these Terms and Conditions of Sale and terms of warranty. "Purchaser" shall mean the original Purchaser of the property from Goldberg and not any subsequent owner or other person who may acquire or have acquired an interest therein. If Purchaser is an agent, the agency must be disclosed in writing to Goldberg prior to the time of sale, otherwise the benefits of the warranty shall be limited to the agent and not transferable to the undisclosed principal.

35 If the Purchaser fails to comply with one or more of these Terms and Conditions of Sale, then in addition to all other remedies which it may have at law or in equity, Goldberg may at its sole option, either (a) cancel the sale, retaining all payments made by Purchaser as liquidated damages, it being recognized that actual damages may be speculative or difficult to compute, or (b) sell some or all of the property and (some or all other property of the Purchaser held by Goldberg, if Goldberg deems necessary), in a quantity sufficient in the opinion of Goldberg to satisfy the indebtedness, plus all accrued charges. More than one such sale may take place at the option of Goldberg. Such sale may take place without notice to Purchaser. If Goldberg gives notice, it shall be by U.S.P.S. Certified Mail, Return Receipt Requested to the address utilized on the Bid Sheet, Auction Consignment and Security Agreement or other address known to Goldberg. Such sale will be at Goldberg standard commission rates at public or private sale, within California, or at another location outside of California to be determined by Goldberg. At the time of sale the defaulting party shall not bid nor be permitted to bid. The proceeds shall be applied first to the satisfaction of any damages occasioned by Purchaser's breach, and then to the payment of any other indebtedness owing to Goldberg, including without limitation, commissions, handling charges, the expenses of both sales, reasonable attorneys' fees and costs, collection agency fees and costs and any other costs or expenses incurred thereunder. If a lot or item is not paid for, and is sold by Goldberg for Purchaser's account, in accordance with the Uniform Commercial Code, Goldberg shall not be required to account to the Purchaser for any excess proceeds. Purchaser shall remain liable to Goldberg if the proceeds of such sale or sales is insufficient to cover the indebtedness. If other property of Purchaser is also sold, any excess of proceeds will be remitted to the Purchaser after first deducting the expenses set forth above. If Purchaser fails to remit sums due to Goldberg, Purchaser grants to Goldberg a lien with respect to such sum, with interest to accrue thereon at the legal rate, until actually paid, which lien shall apply against any property of Purchaser, including any future goods of Purchaser coming into possession of Goldberg. To the extent permitted by law, Purchaser hereby waives all the requirements of notice, advertisement and disposition of proceeds required by law.

36 These Terms and Conditions of Sale and the auction shall be construed and enforced in accordance with, and governed by, the laws of the State of California, whether or not the auction is and these Terms and Conditions of Sale are fully performed in California.

37 Purchaser acknowledges and agrees that the competent courts of the State of California shall have exclusive jurisdiction over any dispute(s) arising hereunder, and Purchaser hereby agrees that any dispute arising hereunder shall be litigated exclusively in the courts of the State of California, and not elsewhere, regardless of any party's current or future residence or domicile. Purchaser further agrees that venue shall be in the Superior Court of Los Angeles, in the State of California.

38 ATTORNEY FEES AND COSTS
The Bidder/Purchaser shall pay to Goldberg all costs and expenses of collection of amounts due herein, or to otherwise enforce any or all provisions of these Terms and Conditions of Sale, the subject matter of these Terms and Conditions of Sale, or any other agreement entered into with Goldberg, including but not limited to, reasonable attorney fees and costs incurred before legal action, if any, is commenced. The Bidder/Purchaser further agrees that in any litigation or other proceeding based upon, arising out of or related to these Terms and Conditions of Sale, the Bidder/Purchaser shall pay to Goldberg its attorney fees and other expenses and costs incurred in connection with the litigation or other proceeding if Goldberg is the prevailing party.

39 If any section of these Terms and Conditions of Sale or any term or provision of any section is held to be invalid, void, or unenforceable by any court of competent jurisdiction, the remaining sections or terms and provisions of a section shall continue in full force and effect without being impaired or invalidated in any way. AS STATED IN THE TERMS AND CONDITIONS OF SALE Certain lots may be reserved by the Consignor. If the Auctioneer identifies a Consignor bidding on his own property, an announcment will be made that the Consignor is now bidding. If the Consignor places a bid in the mail bid book and is successful, the Auctioneer will announce that the lot has been passed.

40 These Terms and Conditions contain the entire agreement and understanding between Goldberg and Bidder concerning the auction and any items bid on or purchased at the auction. Bidder acknowedges that Goldberg has not made any promises, representations or warrantee to bidder, not contained herein concerning the auction and any items bid on or purchased at the auction.

CONTACT GOLDBERG COINS:

350 SOUTH BEVERLY DRIVE

SUITE 350

BEVERLY HILLS, CA 90212

310-551-2646 PH

310-551-2626 FX

1-800-978-2646 TOLL FREE

WWW.GOLDBERGCOINS.COM

SESSION SCHEDULE

Sale 44, February 12-13, 2008
Ancient and World Coins

ANCIENT & WORLD COINS

Tuesday, February 12th, 6:00 PM, Crowne Plaza Hotel

Lot 3668-3693	Greek Coinage
Lot 3694-3708	Roman Coinage
Lot 3709-3721	Roman Coin Lots
Lot 3722- 3724	Byzantine Coinage
Lot 3725-4251	World Gold Coins
Lot 4252-4550	World Crowns and Minors

THE SAMI ASSOULINE COLLECTION OF MODERN ISRAEL

Wednesday, February 13th, 11:00 AM, Goldberg Offices

Lot 4551-4561	Israel & Judaica Documents
Lot 4562-4569	Israel - Stamps
Lot 4570-4631	Ottoman Empire, Palestine Mandate and Israel Paper Money
Lot 4632-5728	Israel Gold Commemorative Coins
Lot 4729-4920	Israel Platinum and Palladium State Medals
Lot 4921-4955	Israel and Judaic Gold Privately Issued Medals
Lot 4956	Israel Silver State Medals
Lot 4957-5064	Israel Silver and Copper-Nickel Commemorative Coins
Lot 5065-5097	Israel Bronze State Medals
Lot 5098-5125	Israel Bronze Official Award Medals
Lot 5126-5186	Israel Silver and Bronze Privately Issued Medals
Lot 5187-5215	Judaic Privately Issued Medals and Miscellanea

Greek Coinage

3668 **Celtic Coinage. Lower Danube. Uncertain Tribe, 2nd century BC. AR Tetradrachm (13.32 g).** Philip II, "Leierblume Type." Celticized laureate head of Zeus right. *Reverse:* Horseman riding right, lyre-like device below; psuedo-legend above. CCCBM I --; Lanz --; KMW --; Göbl, *OTA* 384. Lightly toned, with a good deal of luster. **Very Fine plus.**
Estimated Value ..... $700 - 800

The Dr. Robert Hesselgesser Collection.

Exceptional Danubian Tetradrachm

3669 **Celtic Coinage. Middle Danube. Uncertain Tribe, 2nd century BC. AR Tetradrachm (13.75 g).** Philip II, "Audoleon Monogram Type." Celticized laureate head of Zeus right. *Reverse:* Stylized horseman riding right, one hand raised; AV monogram below, psuedo-legend around. CCCBM I 126, 127 (same dies); Lanz 723; KMW 1343-1347. Well struck and centered on a generous flan. Lightly toned and lustrous. Impressive! **About Extremely Fine.**
Estimated Value ..... $1,500 - 2,000

The Dr. Robert Hesselgesser Collection.

Rare Akanthos Tetradrachm 430-390 BC

3670 **Macedonia. Akanthos, c. 430-390 BC. AR Tetradrachm (14.49 g).** Lion, right, attacking bull kneeling to left; retrograde swastika above. *Reverse:* Ethnic around quadripartite square, the quarters raised and granulated; all within incuse square. Desneux --; SNG ANS --. Rare variant -- unique? The swastika is a common symbol on the tetrobols of this series, but apparently is unpublished in the major references with regard to tetradrachms. Well struck on very good metal. Untoned and lustrous. **Extremely Fine.**
Estimated Value ..... $2,500 - 3,000

Alexander III, the Great, 336-323 BC Gold Stater

3671 **Macedonian Kingdom. Alexander III, the Great, 336-323 BC. Gold Stater (8.61 g), "Amphipolis" mint, struck c. 330-320 BC.** Head of Athena right, wearing crested Corinthian helmet decorated with a serpent. *Reverse:* Nike standing left, holding wreath and stylis; trident head at left. Price 172. Boldly struck. High relief devices in handsome style. With residual luster. **Extremely Fine.**
Estimated Value ..... $3,500 - 4,000

3672 **Macedonian Kingdom. Alexander III, the Great, 336-323 BC. AR Tetradrachm (16.83 g), uncertain Eastern mint.** Head of Herakles right, wearing lion's skin headdress. *Reverse:* Zeus enthroned left, holding eagle and scepter. Old collection toning. **Fine / Good..**
Estimated Value ..... $200 - 250

icollector.com

Paeonian Kingdom. Audoleon, c. 315-286 BC. AR Tetradrachm

3673 **Paeonian Kingdom. Audoleon, c. 315-286 BC. AR Tetradrachm (12.72 g).** Head of Athena facing front and slightly right, wearing triple-crested Attic helmet. *Reverse:* Muscular horse walking right; AY monogram below; AYΔ ΩΛΕoN - ΤoΣ around. AMNG III --; SNG ANS --; SNG Ashmolean 3370 (same dies); Traité pl. 329, 8. Clean, bold strike. Handsome light gray to brownish toning. **Extremely Fine.**
Estimated Value .....$4,000 - 5,000

3674 **Phoenicia. Arados, c. 137-43 BC. AR Dated Tetradrachm (15.25g), struck 64/63 BC.** Veiled and draped bust right of Tyche with mural crown / Nike standing left, date and control marks at left, all within wreath (BMC p. 33, 275). Attractive style for issue. Also a choice AR Diobol of Apollonia Pontika (cf. SNG Cop. 461), in lustrous Mint State. Plus AR Drachm of Cappadocia, of Ariobazarnes I, 95-63 BC. Last, an AE 16 mm, perhaps of Italy; unbearded helmeted head right / Decorated shield. Inspection suggested, but overall pleasant material. Good lot. Lot of 4 coins. **Most coins average Very Fine.**
Estimated Value ..... $275 - 400

3675 **Phoenicia. Tyre, after 126 BC. AR Tetradrachm - Shekel (14.01 g), dated Year 2, struck 125/124 BC.** Laureate bust of Melkart right, lion's skin about neck. *Reverse:* Eagle standing left on prow; palm behind at shoulder; to left, date (LB) above club; Phoenician B between legs, ΓΠΡ monogram to right. BMC p. 233, 45; SNG Cop. --. Boldly struck, with better centering. Pleasing style for series. **Extremely Fine.**
Estimated Value ..... $900 - 1,100

Large Bronze dated year One

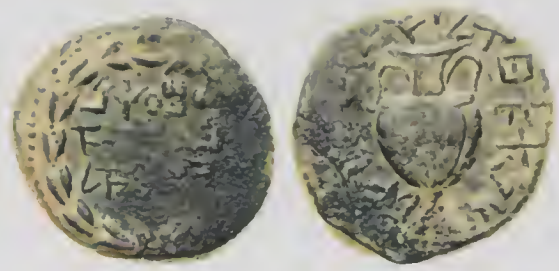

3676 **Judea. Bar Kochba Revolt 132-135 AD. Large Bronze (28mm, 18.77g) dated year One (132/3 C.E.). Hen-677. AJC 3. Mild 10 [27 specimens cited].** Inscription within wreath. *Reverse:* Amphora with fluted body. Pleasing dark and earth green patina. **Very Fine.**
Estimated Value .....$4,000 - 5,000

3677 **Achaemenid Persia. Time of Darius I - Xerxes II, c. 485-420 BC. Gold Daric (8.33 g.).** Persian king or hero in kneeling-running pose right, holding spear and bow. *Reverse:* Incuse punch. Carradice Type III-b, Group A/B (pl. XIII, 27); BMC Arabia pl. XXIV, 26; SNG Cop. 274. Crisply struck from fresh dies. Well-centered on fairly generous flan. Very lustrous. An especially fine coin, attractive with nearly complete obverse details! **Extremely Fine.**
Estimated Value ..... $2,000 - 2,250

3678 **Sasanian Kingdom. Peroz, 457-484 AD. Gold Dinar (4.15 g).** Draped and ribboned bust right, wearing ornate crown. Reverse: Fire altatar with twin attendants on either side; crescent and star flanking flames. Göbl III/1; Paruck 345; Alram 883; MACW --. A little striking flatness, but overall especially good for issue. Abundant soft luster. **Extremely Fine.**
Estimated Value ..... $2,500 - 3,000

icollector.com LIVE
ebay LIVE

3679 **Kushano-Sasanian. Hormizd I, Kushanshah, c. 270-295 AD. Gold Dinar (7.76 g).** Nimbate king in military attire, sacrificing left at lit altar from which smoke curls up, and holding trident; trident at left, swastika between legs, pellets in field. *Reverse:* Shiva facing, with trident and filleted wreath, Nandi bull behind; Bactrian inscription around, all within bead border. Göbl, *Kushan MDK*, 707 var.; Cribb 4; Carter 27; MACW 1271. Better strike, especially on the obverse. Darkly toned recesses. **Extremely Fine**. Rare with pellets.
Estimated Value ..... $1,250 - 1,500

3680 **Kushano-Sasanian. "Varahran," after 350 AD. Gold Dinar (7.66 g), Balkh mint.** Nimbate king in military attire, sacrificing left at lit altar from which smoke curls up, and holding trident, trident at left and tamgha at right. *Reverse:* Shiva facing, with trident and filleted wreath, Nandi bull behind; Bactrian inscription around, all within bead border. Göbl, *Kushan MDK*, 771; Cribb 1 var (additional obverse symbol). Nice strike, especially on the reverse, which can be badly blundered. Deeply toned recesses. **Extremely Fine plus.**
Estimated Value ..... $1,500 - 1,750

Arsinöe II, wife of Ptolemy II Gold Octadrachm

3681 **Ptolemaic Egypt. Arsinöe II, wife of Ptolemy II Philadelphos, d. 270 BC. Gold Octadrachm (27.75 g), Alexandria mint, struck under Ptolemy II, c. 253-246 BC.** Diademed and veiled head right; lotus scepter behind head; Δ to left. *Reverse:* Double cornucopiae, filleted; regnal titles around. Svoronos pl. XV, 8; BMC Ptolemies --; Troxell, Arsinoe, Group 3; SNG Copenhagen 134 var (letter). Overall a good strike, only slightly weak at the ear. Clean-looking coin, with abundant luster. **About Extremely Fine**. Seemingly Rare with this control letter.
Estimated Value ..... $9,000 - 10,000

Handsome Octadrachm of Arsinöe II

3682 **Ptolemaic Egypt. Arsinöe II, wife of Ptolemy II Philadelphos, died 270 BC. Gold Octadrachm (27.69 g), Alexandria mint, struck c. 253-246 BC., under Ptolemy II.** Veiled head right, wearing stephane and with ram's horn at ear, lotus scepter behind head; I to left. *Reverse:* Double cornucopiae bound with fillet; ΑΡΣΙΝΟΗΣ ΦΙΛΑΔΕΛΦΟΥ. Troxell, Arsinoe, Group 3, p. 44 and pl. 7, 2; Svoronos 471; SNG Cop. 134 var (letter). The high relief devices well centered and struck. **About Extremely Fine**. With much remaining luster. Attractive style.
Estimated Value ..... $9,000 - 10,000

Siculo-Punic, c. 300-289 BC. AR Tetradrachm

3683 **Sicily. Siculo-Punic, c. 300-289 BC. AR Tetradrachm (16.61g).** Head of Herakles right, wearing lion's skin. *Reverse:* Horse's head left; palm tree to right; Punic inscription in exergue: "People of the Camp". Jenkins, Punic, Series 5a, 300 (O96/R248); SNG Cop. 90. Bold, full strike on choice metal, the reverse with exceptional detail, including the inscription. Artistic dark toning. Choice example! **Extremely Fine.**
Estimated Value ..... $3,500 - 4,000

Roman Coinage

3684 **Republican Rome. Q. Servilius Caepio Brutus (=M. Junius Brutus, Assassin of Caesar), 54 BC. AR Denarius, Rome, struck 54.** Bearded and bare-headed head right of L. Junius Brutus; BRVTVS. *Reverse:* Bearded and bare-headed head right of Caius Servilius Ahala; AHALA. Craw. 433/2; BMCRR 3864; Junia 30. Bold, choice portraits -- especially that of Brutus (M. Junius Brutus'illustrious ancestor). Much remaining luster, with areas of colorful iridescent toning. An outstanding example of this popular type. **Choice Extremely Fine.**
Estimated Value ..... $800 - 900

icollector.com

3685 **Roman Imperatorial Period. Julius Caesar, d. 44 BC. AR Denarius, Greece, traveling military mints, 48-47 BC.** Head of Clementia(?) right, wreathed in oak; number LII behind (= 52, Caesar's age in 48 BC). *Reverse:* Trophy of Gallic arms, axe surmounted by an animal's head on right; CAE - SAR. Craw. 452/2; BMCRR 3955; Sear II 1400; RSC 18. Bold, even strike; well centered, on small thick flan. Pleasing old toning, with areas of luster and iridescence. **Extremely Fine.**
Estimated Value ..... $450 - 650

Ex Superior Stamp & Coin: ex Jacob's Collection.

3686 **Roman Imperatorial Period. Julius Caesar, d. 44 BC. AR Denarius, North Africa, traveling military mints, 47-46 BC.** Diademed head of Venus right. *Reverse:* Aeneas walking left, carrying Anchises and the Palladium; CAESAR. Craw. 458/1; BMCRR East 31; Sear II 1402; RSC 12. Good strike, on smallish flan. Unusual brown tone. Venus of better style than typical. **Extremely Fine.**
Estimated Value ..... $400 - 500

3687 **Roman Imperatorial Period. Julius Caesar, d. 44 BC. AR Denarius, North Africa, traveling military mints, 47-46 BC.** Diademed head of Venus right. *Reverse:* Aeneas walking left, carrying Anchises and the Palladium; CAESAR. Craw. 458/1; BMCRR East 31; Sear II 1402; RSC 12. Good strike, on smallish flan. Unusual brown tone. Venus of better style than typical. **Extremely Fine.**
Estimated Value ..... $400 - 500

3688 **Roman Imperatorial Period. Julius Caesar, d. 44 BC. AR Denarius, Utica(?) mint, struck 46 BC.** Head of Ceres right; COS. TERT. DICT. ITER. *Reverse:* Simpulum, sprinkler, capis and lituus; M in right field; AVGVR above, PONT. MAX below. Craw. 467/1b; BMCRR Africa 23; Sear II 1403/2; RSC 4. Sharply struck on nice round, if somewhat tight flan. Choice metal and old collection toning, somewhat iridescent. **Choice Very Fine.**
Estimated Value ..... $400 - 500

Ex Superior Stamp & Coin: ex J.B. Parker Collection.

3689 **Roman Imperatorial Period. Julius Caesar, d. 44 BC. AR Denarius, Rome mint, Jan. - Feb. 44 BC.** Laureate head right, lituus and simpulum behind; CAESAR IMP (MP in ligature). *Reverse:* Venus stands left, holding Victory and spear, arm resting on shield, which is atop globe; M. METTIVS; K in left field. Craw. 480/3; BMCRR 4143; Sear II 1407. Perfectly centered obverse, with attractive old toning on both sides. Despite the wear, the portrait is splendid, among the finest styles in the lifetime series. **Fine to Very Fine.**
Estimated Value ..... $650 - 750

3690 **Roman Imperatorial Period. Julius Caesar, d. 44 BC. AR Denarius, Rome mint, Jan. - Feb. 44 BC.** Laureate head right; CAESAR. IM P M, with crescent between last two letters. *Reverse:* Venus stands left, holding Victory and scepter; L AEMILIVS BVCA. Craw. 480/4; BMCRR 4152; Sear II 1408; Sear *Imperatorial*, 102; RSC 22. Faint banker's mark to left of Venus. Both sides struck a bit off center. Otherwise, good strikes on superior metal, with artistic old toning. Excellent, bold portrait. **Very Fine.**
Estimated Value ..... $800 - 900

3691 **Roman Imperatorial Period. Julius Caesar, d. 44 BC. AR Denarius, Rome mint, Feb. - Mar. 44 BC.** Laureate and veiled head right; CAESAR DICT. IN PERPETVO. *Reverse:* Venus stands left, holding Victory and spear, arm resting on shield, which is atop globe; C. MARIDIANVS. Craw. 480/15; BMCRR 4186; RSC 10. Good centering on generous flan, but uneven strike. Pleasing toning, showing some colorful iridescence. An excellent portraitr type. A most historical piece -- struck shortly before Caesar's death. **Very Fine.**
Estimated Value ..... $1,000 - 1,250

Among the rarer of Caesar's portraits. Crawford records only 5 obverse dies for this issue..

icollector.com LIVE
ebay LIVE

Julius Caesar, Denarius, Rome mint, 42 BC

3692 **Roman Imperatorial Period. Julius Caesar, d. 44 BC. AR Denarius, Rome mint, 42 BC.** Laureate head right. *Reverse:* Cornucopia on globe between rudder on left, and caduceus and apex (priest's hat) on right; L. MVSSIDIVS. LONGVS. Craw. 494/39a; BMCRR 4238; RSC 29. Reverse a bit off center, but devices complete. Bold, even strike, on excellent metal. Nice old toning, showing some colorful iridescence. An outstanding Julius Caesar coin. **Extremely Fine.**
Estimated Value .....$2,000 - 2,500

Ex Superior Stamp & Coin: ex Jacob's Collection, which realized $2,420 in 1995.

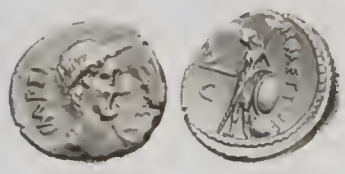

3693 **Roman Imperatorial Period. Julius Caesar, d. 44 BC. AR Denarius, Rome mint, March - April 44 BC.** Laureate head right; CAESAR IMPER. *Reverse:* Venus stands left, holding Victory and spear, arm resting on shield, which is atop globe; M. METTIVS; C in left field. Craw. 480/17; BMCRR 4137; cf. especially Sear II 1419 (illustration clearly shows a "C" engraved over another, earlier, control mark); Sear *Imperatorial*, 101; RSC 35. Well centered on rather tight flan. Attractive old toning with touches of blue iridescence. Obverse die worn, with some smoothing in fields; reverse struck from fresh die, and is sharp, with excellent metal. **About Very Fine.**
Estimated Value ..... $500 - 600

3694 **Roman Empire. Lot of Two 3rd Century Coins, c. 220-275 AD.** First, a Denarius of Elagabalus: Horned bust right / Elagabalus right, at altar (Sear II 7542). Choice strike -- sharp, toned and lustrous; a few deposits in right obv. field. Next a silvered Antoninianus of Aurelian: Military bust right / Togate Aurelian and Concordia (cf. Sear II 11523). Sharp, with excellent metal and nearly full silvering. Nice lot. **Coins average Extremely Fine.**
Estimated Value ..... $150 - 200

3695 **Rome. Augustus, 27 BC-14 AD. Gold Aureus (7.82 g), Lugdunum mint, struck 2 BC - 4 AD.** Laureate head of Augustus right. *Reverse:* Gaius and Lucius Caesars, standing facing and holding spears and shields between them, simpulum and lituus above: C L CAESARES AVGVSTI F COS DESIG PRINC IVVENT. RIC 206; BMCRE 513; Sear II 1578. Sharply struck, and of better style. Some slight remaining luster. Ex jewelry. **About Very Fine.**
Estimated Value ..... $950 - 1,250

3696 **Rome. Agrippina Senior, wife of Germanicus, d. 33 AD. AE Sestertius, Rome mint, struck 42 AD. Memorial issue struck by Claudius.** Draped bust right. *Reverse:* Lengthy legend around, large SC at center. RIC 102; BMCRE 219; C. 3. Well centered on very round flan. Minor striking flatness at section of legend and to ear and cheek of the portrait. Overall a crisp and handsome portrait, with natural roughness to the metal. Dark brown and green patina. **Very Fine.**
Estimated Value ..... $600 - 700

3697 **Rome. Vespasian, 69-79 AD. Gold Aureus (7.19 g), Rome mint, struck c. 78-79 AD.** Laureate head right. *Reverse:* Annona enthroned left, holding sack of grain ears in her lap, ties in hand; ANNONA AVG. RIC 131; BMCRE 290-294; Calicó 590, but cf. 591 (same reverse die); C. 27. Well struck up. A few surface marks, mostly to obverse. A few edge marks (ex jewelry?). **Fine to Very Fine.** Scarce.
Estimated Value ..... $950 - 1,250

3698 **Rome. Titus, 79-81 AD. Gold Aureus (6.99 g), Rome mint, struck 80 AD.** Laureate head left. *Reverse:* Wreath on curule chair; TR P IX IMP XV COS VIII PP. RIC --; BMCRE --; Calicó 786; C. --. Well struck portrait of better style, on very round flan. Some residual luster. Edge marks: ex jewelry. **Fine.** Very Scarce.
Estimated Value ..... $950 - 1,250

3699 **Rome. Domitian, as Caesar, 69-79 AD. Gold Aureus (7.09 g), Rome mint, struck 77-78 AD.** Laureate head right. *Reverse:* She-wolf left, with Romulus and Remus below; in exergue, boat; COS V. RIC 241; BMCRE 237; Calicó 820a; C. 50. Well struck portrait in bold relief. Edge marks: ex jewelry. **Fine to Very Fine.**
Estimated Value ..... $950 - 1,250

icollector.com

3700 **Rome. Nerva, 96-98 AD. AR Denarius, Rome mint, struck 97 AD.** Laureate head right. *Reverse:* Ladle, sprinkler, jug and lituus; COS III PATER PATRAE. RIC 24; Sear II 3023; RSC 48. Good metal, pleasantly toned. **Very Fine.** Less common.
Estimated Value ..... $200 - 250

3701 **Rome. Trajan, 98-117 AD. AE Sestertius, Rome mint, struck c. 101-102 AD.** Laureate head right. *Reverse:* Concordia enthroned left, holding double cornucopiae, and patera over lit altar. RIC 430; C. 637. Well centered and boldly struck, with attractive olive and green patina. A fine old collection piece without the heavy smoothing seen so much these days. **A nice Very Fine.**
Estimated Value ..... $300 - 400

3702 **Rome. Trajan, 98-117 AD. AE Sestertius, Rome mint, struck c. 107 AD.** Laureate and draped bust right. *Reverse:* Roma standing left, holding spear and Victory, Dacian supplicant at feet. RIC 486; BMCRE 772; C. 386. Finely struck, but with roughness and corrosion to metal, along with a Near Eastern peasant's test for gold -- a scrape to reverse edge of coin! Otherwise choice portrait and less common type. **Sharpness of Extremely Fine.**
Estimated Value ..... $200 - 275

Splendid Antoninus Pius Bronze

3703 **Rome. Antoninus Pius, 138-161 AD. AE Sestertius, Rome mint, struck 140 AD.** Laureate head right; ANTONINVS AVG PI - VS P P TR P COS III. *Reverse:* Tiber, crowned with reeds, reclining left, leaning on urn, which pours out water, resting right hand on boat and holding reed; TIBERIS, SC in exergue. RIC 642a; BMCRE 1313; C. 819; Sear II 4237. Finely centered, bold strike, on very round flan, with only light weakness to face of the river god. Very attractive greenish patina, plus a truly impressive portrait of Pius! **Extremely Fine.** Rare.
Estimated Value ..... $2,500 - 3,000

Beautiful Bust Left Aureus of Faustina Senior

3704 **Rome. Faustina Senior, wife of Antoninus Pius, d. 141 AD. Gold Aureus (6.93 g), Rome mint, struck after 147 AD.** Veiled and diademed bust left. *Reverse:* Ceres, veiled, stands frontal with head left, holding two torches; AVGV - STA. RIC 356d; BMCRE 60, note 417; C. 101; Calicó 1765 (same obverse die). Nicely centered and fully struck up, with very handsome portrait. Appealing soft luster on both sides, with hints of red toning in the recesses. Excellent coin! **ICG graded AU-50.** Scarce.
Estimated Value ..... $8,000 - 9,000

icollector.com LIVE
ebay LIVE

An exceptional Pescennius Niger Denarius

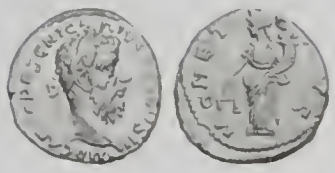

3705 **Rome. Pescennius Niger, 193-194 AD. AR Denarius (3.03 g), Antioch mint, struck 193-194 AD.** Laureate head right; IMP CAES C PESC NIGER IVS AVG COS II. *Reverse:* Moneta standing left, holding scales and cornucopiae.; MONETE AVG. RIC 64; BMCRE pg. 73; RSC 56e. Boldly struck, choice portrait, and virtually complete legends. On remarkably fine metal. Lightly toned, with residual luster. A exceptionally fine example of this problem-ridden coinage. **Extremely Fine.**
Estimated Value .....$4,000 - 5,000

3706 **Caracalla, 198-217 AD. AR Tetradrachm (12.28 g), Laodikeia ad Mare mint, Syria, Seleukis and Pieria, struck 212-213 AD.** Laureate bearded head right. *Reverse:* Eagle standing facing, head left, wreath in beak; star between legs. Prieur 1178. Excellent, sharp strike on choice metal. Lightly toned, with areas of luster. A choice example and quite stylish for issue. **Virtually Mint State.**
Estimated Value .....$300 - 400

3707 **Rome. Diadumenian, as Caesar, 217-218 AD. AR Denarius, Rome mint, struck 217-218 AD.** Cuirassed and draped bust right, head bare. *Reverse:* Diadumenian stands frontal in military attire, head right, holding standard and scepter, two standards to right. RIC 102; BMCRE 87; RSC 3; Sear II 7449. Nice, sharp portrait. Old collection toning. **About Extremely Fine.** Scarce.
Estimated Value .....$400 - 500

Roman Coin Lots

3708 **Rome. An "almost Collection" of Twelve Caesars, in Silver & Bronze.** Included are: **Julius Caesar**; Elephant AR. **Augustus**: AR Quinarius, Victory on Cista Mystica (ex jewelry); and Gaius & Lucius Caesars Denarius; and an AE Dupondius, moneyer's series, perhaps Sear II, no. 1663. **Tiberius**: 2 AR "Tribute Pennies;" and an AE As, SC reverse. **Caligula**: As, Vesta reverse. **Agrippa** (under Caligula): Neptune reverse. **Claudius**: 2 AE asses, Minerva & Libertas reverses. **Nero**: 2 AE asses, Temple of Janus; also an AE from Antioch, SC in wreath. **Galba**: AR Denarius, Livia standing. **Vitellius**: AR Denarius, seated Vesta. **Vespasian**: AR Denarius, Pax seated left; also two AE's -- a Dupondius, Roma seated, and an As, with eagle reverse. **Titus**: AR Denarius, Ceres seated left. And finally, **Domitian**: AR Denarius, Minerva standing; and an AE As, Victory right. Inspection recommended, due to the variety of preservation and surfaces, especially on the AE coins. Some nice material. Lot of 22 coins. **Coins range from Very Good to Very Fine; most in Fine condition.**
Estimated Value .....$1,500 - 2,000

3709 **Rome. Lot of Seven Coins of Trajan, in Silver & Bronze, 98-117 AD.** Lot of 5 AR Denarii and a Cappadocian AR Didrachm; the bronze, an As. Denarii with Laureate Heads, or Cuirassed Busts. Reverses: Fortuna enthroned left; Abundance left; Victory left; Trajan's Column; Dacian captive under trophy; and Club reverse for the didrachm. As; Annona reverse. Silvers on good metal and toned. AE with nice green patina. Inspection recommended, due to the variety of preservation and surfaces. Some pleasant items. Lot of 7 coins. **Coins range from Fine to Very Fine.**
Estimated Value .....$350 - 450

icollector.com

3710 **Rome. Lot of Six Middle Empire Denarii, c. 118-190 AD.** Hadrian with draped busts, rest laureate heads. Included are: **Hadrian**, 2 pieces: Roma or Virtus holding Victory; along with a Providence reverse. **Antoninus Pius**: Aequitas reverse. **Marcus Aurelius**: Concordia enthroned left; plus a Victory holding VIC PAR. Finally, **Commodus**: Mars right, carrying trophy. Inspection recommended, due to the variety of preservation and surfaces. Some good coins. Lot of 6 coins. **Coins average Very Fine.**
Estimated Value ..... $400 - 500

3711 **Rome. Lot of Eight Middle Empire Coins in Bronze, c. 97-190 AD.** Included are **Nerva**: As, Clasped hands reverse. **Hadrian** with 2 Sestertii: Diana and Roma reverses; plus a Dupondius, Moneta reverse. **Marcus Aurelius**: a Sestertius, Mars carrying trophy; Dupondius, Jupiter enthroned left; and As, M. Aurelius and Lucius Verus. Finally, **Commodus**: small module Sestertius, Commodus and figure of Senate. Inspection recommended, due to the variety of preservation and surfaces. Some appealing coins. Lot of 8 coins. **Coins range from Good to Very fine.**
Estimated Value ..... $300 - 400

3712 **Roman Empire. Lot of Six Middle Empire AR Denarii & Antoniniani, Rome mint, c. 140-249 AD.** All in ICG holders, with normal bust types. Included are **Antoninus Pius**; Pax standing left (Sear II 4096). **Julia Domna**, under Caracalla; Vesta left (Sear II 7108). **Julia Maesa**; Felicitas left (Sear II 7757 var.). **Gordian II**, two Antoniniani; Hercules leaning on club (Sear II 8670), and Roma seated left (cf. Sear II 8658). Lastly, **Philip I**; Liberalitas left (Sear II 8937). Inspection suggested. Several fine coins in lot. Lot of 6 coins. **ICG graded, Grades range from VF-30 to AU-58.**
Estimated Value ..... $300 - 400

3713 **Roman Empire. Septimius Severus, 193-211 AD. Lot of Three AR Denarii, c. 200-210 AD.** All in ICG holders, with laureate head right. Reverse types include: Moneta left, with cornucopiae (Sear II 6315); Annona left, holding corn ears (Sear II 6338); Fortuna enthroned left (Sear II 6279). Inspection suggested. Coins with good eye appeal. Nice lot. Lot of 3 coins. **ICG graded, Grades range from AU-50 to AU-55.**
Estimated Value ..... $200 - 250

3714 **Rome. Lot of Severan Denarii, c. 201-230 AD.** Most are laureate heads. Included are: **Septimius Severus**, two pieces: Severus at altar; and Felicitas reverse. **Caracalla**, 2 pieces: reverse with Caracalla on horseback (Sear II 6874), chipped; and Roma / Virtus reverse. **Severus Alexander**: Sol reverse. Also, a Denarius of **Sulla**, 82 BC., on short, thick flan, two banker's marks on obverse (Sear II 286). Also, **C. Fabius C.f.** 102 BC.: Cybele / Biga (Sear II 200 var., *Fabia* 15). And lastly, **Arcadia, Achaean League**, Hemidrachm (SGC 2998). Inspection recommended, due to the variety of preservation and surfaces. Some good coins. Lot of 7 coins. **Coins range from About Fine to Very Fine plus.**
Estimated Value ..... $200 - 300

3715 **Roman Empire. Caracalla, 198-217 AD. Lot of Four AR Denarii, c. 201-216 AD.** All in ICG holders, with laureate heads, or various draped bust types. Reverse types include: Togate figure left, at altar (Sear II 6909); Securitas enthroned right (Sear II 6855); Genius of the Senate left (Sear II 6833); Jupiter left (Sear II 6832). Inspection suggested. Most coins with good eye appeal. Lot of 4 coins. **ICG graded, Grades range from EF-45 to AU-55.**
Estimated Value ..... $275 - 375

3716 **Roman Empire. Elagabalus, 218-222 AD. Lot of Four AR Denarii, c. 218-222 AD.** All in ICG holders, with various draped bust types. Reverse types include: Providence left, with cornucopiae (Sear II 7541); Victoria advancing left (Sear II 7555); Fortuna enthroned left (Sear II 7529); Horned Elagabalus sacrificing left, bull at feet (Sear 7518). Inspection suggested. Good lot. Lot of 4 coins. **ICG graded, Grades range from AU-50 to AU-55.**
Estimated Value ..... $300 - 400

3717 **Roman Empire. Severus Alexander, 222-235 AD. Lot of Four AR Denarii, Rome mint, c. 222-235 AD.** All in ICG holders, with various draped bust types. Reverse types include: Libertas left, with cornucopiae (Sear II 7893); Jupiter left (Sear II 7891); seated Salus feeding snake (Sear II 7925); Spes left (Sear 7927). Inspection suggested. Most coins with good eye appeal. Nice lot. Lot of 4 coins. **ICG graded, Grades range from AU-50 to AU-55.**
Estimated Value ..... $300 - 400

3718 **Rome. Lot of Seven Late Empire Silver Coins, c. 245-305 AD.** Most are Antoniniani, with usual bust types. Included are: **Philip I**, Liberalitas reverse. **Trajan Decius**, 2 pieces: reverse with two figures of Pannonia (Sear II 9378); and Genius with standard. **Trebonianus Gallus**: Felicitas reverse. **Postumus**, in good, lustrous, billon-silver, with high silver content: Providence reverse. **Probus**, in billon-silver, with unusually high silver content: Probus on horseback, captive below. And lastly, **Constantius I** billon-silver Follis, with remarkably high silver content: Genius reverse. Inspection recommended, due to the variety of preservation and surfaces. Some good coins. Lot of 6 coins. **Coins range from About Very Fine to Extremely Fine.**
Estimated Value ..... $250 - 350

3719 **Rome. Lot of Assorted Late Empire Bronzes, c. 205-350 AD.** Group of typical mint issues (Aes, AE Antoniniani, Sestertii, late Folles, AE 3's & 4's), including one or two Provincials. Emperors seen: Septimius Severus; Gordian III; Valerian I; Gallienus; Tacitus; Claudius Gothicus; Aurelian; Diocletian; Maximian; Galerius; Maxentius (2 pcs.); Licinius I; Constantine the Great (2 pcs., including a very nice, scarce AE 3-4, Soldiers reverse with Chi-Rho standard); Crispus; Constantine II (2 pcs.); Constantius II; Urbs Roma; plus 2 Byzantine medium bronzes. Inspection recommended, due to the variety of preservation and surfaces. SOLD AS IS; NO RETURNS. Some good coins. Nice, varied starter collection for the young collector. Lot of 20 coins. **Coins range from Very Good to Extremely Fine.**
Estimated Value ..... $300 - 400

3720 **Rome. Julian II, the "Apostate," 360-363 AD. AR Siliqua, c. 361-363 AD.** Laureate head right. *Reverse*: Imperial wreath, VOT / X / MVLT / XX, within. RIC 24; Sear II 3023. Good metal, pleasantly toned. Flan crack and scrapes at cheek. Good portait less common. **Also an AE 1**, about Fine condition: Diademed, draped and cuirassed bust right / Bull right, two stars above, ANTA, with palms flanking? Lot of 2 coins. **Silver coin Very Fine.**
Estimated Value ..... $175 - 250

icollector.com LIVE seek find deal
eBay LIVE

3721 **Roman Empire. Lot of 3 Severan Dynasty Denarii, c. 199-223 AD.** Earliest of **Septimius Severus**: laureate head right / Providence (Sear II 6354). Also, two of **Severus Alexander**, with laureate, draped and cuirassed busts; reverses with Salus (Sear II 7894), and Providence (cf. Sear II 7920). All well struck, with fine eye appeal. Good lot. Lot of 3 coins. **Coins average Choice Very Fine.**
Estimated Value ..... $125 - 175

Byzantine Coinage

3722 **Byzantine Empire. Justinian I, 527-565. Gold Solidus (4.48 g), Constantinople mint, struck 538-545 AD.** Helmeted facing bust, holding globus cruciger and shield with horseman motif. *Reverse:* Angel standing facing, holding linear long cross and globus cruciger, star at right; Officina E. SBC 139; DOC I 8; MIB 6. Some peripheral striking weakness, plus two wavey spots to flan, and a few marks. Reverse field shows evidence of overstriking, plus a brockage(?), or perhaps die clashing. Interesting coin. **Nearly Extremely Fine.**
Estimated Value ..... $300 - 375

3723 **Byzantine Empire. Heraclius, 610-641 Gold Semissis (2.19 g), Constantinople mint, struck 610-613 AD.** Diademed, draped, and cuirassed bust right. *Reverse:* Cross potent on globe; Officina E. SBC 784; DOC 51b. Some modest striking weakness, and die-clashing and graffiti evident on reverse. However, nice portrait for this issue. Also, a Solidus (4.02 g), of **Theodosius II**, 402-450 AD. Struck 441-450 AD., Constantinople. Diademed and helmeted three-quarter facing bust, spear over shoulder. *Reverse:* Constantinopolis enthroned left, holding globus cruciger; poorly written inscription: IMP XXXXII COS XVII P P. RIC 285; DOCLR 423. Condition: Fine; with scratches and nicks. Lot of 2 coins. **First coin: Nearly Extremely Fine.**
Estimated Value ..... $300 - 400

3724 **Lot of Mostly Silver Ancient Coins, c. 150 BC - 235 AD.** Earliest an Alexandrine AR Tetradrachm of Mesembria, c. 150-75 BC. Plus Roman Denarii: 2 Republican (including one of Piso Frugi); "Tribute Penny" of Tiberius; Lucilla; and Severus Alexander. Also a rare AE 17mm fleet coin of Antony & Octavian, Achaea, c. 38-37 BC (cf. RPC 1470), in Fair / Fine condition. Plus an AE As of Agrippa. And lastly, two small dumpy AR Mameita Gin, Japan, 18th century. Inspection recommended due to the variety of preservations and surfaces. SOLD AS IS; NO RETURNS. Lot of 11 coins.
Estimated Value ..... $250 - 350

World Gold Coins

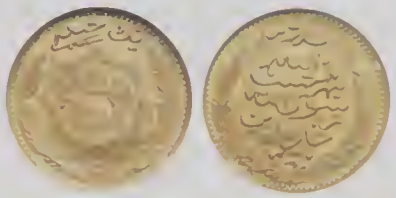

3725 **Afghanistan. Habibi (30 Rupees), AH1347 (1929).** Fr-36; KM-899. Habibullah Ghazi, 1929. National emblem in star. Reverse: Legend in wreath. One year type. **NGC graded MS-65.**
Estimated Value ..... $400 - 500

3726 **Afghanistan. 8 Grams, SH1339 (1960).** KM-952. Mintage 200 pieces. **NGC graded MS-64.**
Estimated Value ..... $800 - 900

3727 **Albania. 100 Francs, 1926-R.** Fr-1; KM-11.3. Zog I, 1925-1939. Head left with two stars below. Reverse: Chariot. **Extremely Fine.**
Estimated Value ..... $1,100 - 1,200

3728 **Albania. 20 Franga Ari, 1926-R.** Fr-4; KM-12. Zog I, 1925-1939. Bust of Skanderbeg. Reverse: Winged lion. **NGC graded MS-62.**
Estimated Value ..... $250 - 300

3729 **Albania. 20 Francs, 1927-V.** Fr-6; KM-12. Zog I, 1925-1939. Bust of Skanderberg right. Reverse: Winged lion. **Uncirculated.**
Estimated Value ..... $300 - 350

icollector.com

3730 **Albania. 10 Franga Ari, 1927-R.** Fr-3; KM-9. Zog I, 1925-1939. Head left. Reverse: Eagle. **NGC graded MS-62.**
Estimated Value ..... $175 - 225

Prova 1929 100 Franga Ari

3731 **Albania. Prova 100 Franga Ari, 1929-R.** KM-PR39. By G. Romagnoli A.M. Otti. Inc. Mintage 50 pieces struck. Zog I, 1925-1939. Bust left within wreath. Reverse: Double eagle, cap on top, date and value below. Prova left of date. Rare. **NGC graded MS-63.**

Albania in 1929 was on the brink of disaster. Statehood was achieved in 1919, and Zog emerged as ruler in 1924 and was named king in 1928. He turned to Italy and Mussolini for assistance and was rewarded by being invaded and deposed in 1939.
Estimated Value ..... $2,000 - 2,500

Argentina. 8 Escudos, 1832-RA P

3732 **Argentina. 8 Escudos, 1832-RA P.** Fr-2; KM-21. Second sunface type. Flaming sun with human face. Reverse: Oval shield with clasped hands upholding cap of Liberty, wreath around, supported on crossed banners and cannons. **NGC graded MS-62.**

The independent province of Rio de la Plata was an outgrowth of the Spanish province of the same name. Its capital was Buenos Aires, and its name derives from the important estuary of Rio de la Plata that empties into the Atlantic Ocean. The estuary is formed by the combination of the Uruguay and Parana Rivers. It forms part of the border between Argentina and Uruguay, and is the largest estuary in the world.
Estimated Value ..... $6,000 - 8,000

3733 **Australia. Half Sovereign, 1880-S.** Fr-13; S.3862E; KM-5. Victoria. Young head left. Reverse: Mintmark below shield. **NGC graded EF-40.**
Estimated Value ..... $200 - 250

3734 **Australia. Half Sovereign, 1883-S (Sydney).** S.3862E; Fr-13; KM-5. Victoria. Young head. Light hairlines. Rare. **Extremely Fine.**
Estimated Value ..... $550 - 650

3735 **Australia. Half Sovereign, 1887-M (Melbourne).** S.3870; Fr-21; KM-9. Victoria. Jubilee head. Rare. **About Uncirculated.**
Estimated Value ..... $800 - 900

3736 **Australia. Sovereign, 1929-M.** S.4000; KM-32; Fr-39. George V. Smaller head left. Reverse: St. George slaying the dragon. Rim filing at 1 o'clock. Lustrous. Rare date. **Extremely Fine.**
Estimated Value ..... $1,000 - 1,250

3737 **Australia. Platinum 5 Dollars, 1990.** KM-145. Weight .0500 ounce. Elizabeth II. Reverse: Koala on tree limb facing right. In original case. **Choice Brilliant Proof.**
Estimated Value ..... $75 - 100

3738 **Australia. 100 Dollars, 1994.** KM-237. Weight 1 ounce. Elizabeth II. Reverse: Whiptail Wallaby. **NGC graded MS-64**
Estimated Value ..... $700 - 750

icollector.com LIVE
ebay LIVE

3739 **Australia. Gold Pattern 5 Shillings, 1808.** New South Wales. George III. Obverse: Draped laureate bust of king facing right, by C.H. Kuchler. Initials C H K on shoulder. Legend reads: GEORGIUS III DEI GRATIA REX. Reverse: Royal crown, over map of Australia, legend NEW SOUTH WALES and date 1808 below. Weight 46.75 grams. Proof struck in .916 (22 carat) gold. Reverse die axis en medaille (upright). This privately minted 'retro'pattern is one of a series of 12 and was inspired by the work of the numismatist W J Taylor who in the mid 1800s produced a series of coins using Kuchler's spectacular portrait of King George III. **Choice Brilliant Proof.**

Only two specimens have been struck in gold with the reverse upright.

Struck by INA Limited England in 2007, made of 22 carat gold. Will be listed in the next edition of Colin Bruce, Unusual World Coins, published by Krause. The dies are still in existence and will be made for silver and base metal coins only, then the dies will be canceled.
Estimated Value ..... $2,000 - 2,300

3740 **Australia. Gold Pattern 5 Shillings, 1808.** New South Wales. George III. Obverse: Draped laureate bust of king facing right, by C.H. Kuchler. Initials C H K on shoulder. Legend reads: GEORGIUS III DEI GRATIA REX. Reverse: Royal crown, over map of Australia, legend NEW SOUTH WALES and date 1808 below. Weight 46.75 grams. Proof struck in .916 (22 carat) gold. Reverse die axis inverted 180%. UNIQUE. This privately minted 'retro'pattern is one of a series of 12 and was inspired by the work of the numismatist W J Taylor who in the mid 1800s produced a series of coins using Kuchler's spectacular portrait of King George III. **Choice Brilliant Proof.**

Only one specimens have been struck in gold with the reverse inverted.

Struck by INA Limited England in 2007, made of 22 carat gold. Will be listed in the next edition of Colin Bruce, Unusual World Coins, published by Krause. The dies are still in existence and will be made for silver and base metal coins only, then the dies will be canceled.
Estimated Value ..... $2,000 - 2,300

3741 **Austria - Salzburg. Ducat, 1729.** Fr-849; KM-323. Leopold Anton Eleutherius von Firmian, 1727-1744. Saint seated. Reverse: Arms. Original luster. **PCGS graded MS-62.**

During the rule of this bishop, all Protestants were expelled from the city (1731). Over 21,000 Protestants were thrown out of the city in the middle of winter, and were forced to march through the Alps to safety. Their plight was so desperate, that even many Catholics comdemned the action of Leopold Anton. Goethe wrote about their misery in "Hermann and Dorothea".
Estimated Value ..... $1,000 - 1,200

3742 **Austria - Salzburg. Gold Medal, 1928.** In holder, approximately 4 Ducats. 27 mm. 300th anniversary of consecration of the Cathedral in 1628. **NGC graded Proof 66.**
Estimated Value ..... $300 - 350

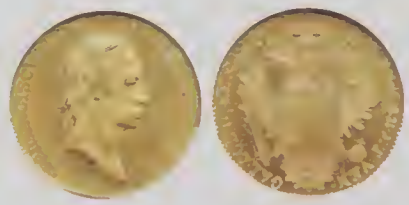

3743 **Austria. Ducat, 1829-A.** Fr-467; KM-2171. Franz I, 1806-1835. Older laureate head right. Reverse: Double eagle. Brilliant mint luster. **NGC graded MS-63.**
Estimated Value ..... $200 - 250

3744 **Austria. 20 Corona, 1895.** Fr-504; KM-2806. Franz Joseph. Old laureate head right. Reverse: Double eagle. **Brilliant Uncirculated.**
Estimated Value ..... $140 - 160

3745 **Austria. 20 Corona, 1895.** Fr-504; KM-2806. Franz Joseph. Old laureate head right. Reverse: Double eagle. **Brilliant Uncirculated.**
Estimated Value ..... $140 - 160

3746 **Austria. Ducat, 1897.** Fr-493; KM-5992. Franz Joseph, 1848-1916. Laureate head right. Reverse: Double eagle. **NGC graded AU-58.**
Estimated Value ..... $90 - 110

3747 **Austria. 4 Ducats, 1915.** KM-2276. Weight .4430 ounce. Franz Joseph I. Restrike. Striking flaw on edge at top. **About Uncirculated.**
Estimated Value ..... $325 - 350

icollector.com

3748 **Austria. 25 Schillings, 1927.** Fr-521; KM-2841. Weight .1702 ounce. Eagle. Reverse: Value between branches. **Extremely Fine to About Uncirculated.**
Estimated Value ..... $110 - 130

3749 **Austria. 100 Schillings, 1928.** Fr-520; KM-2842. Imperial eagle. Reverse: Value between branches. **NGC graded MS-62.**
Estimated Value ..... $475 - 525

3750 **Austria. 100 Schillings, 1929.** Fr-520; KM-2842. Imperial Eagle with Austrian shield on breast holding hammer and sickle. Reverse: Value and date within sprays. **NGC graded MS-64.**
Estimated Value ..... $500 - 550

3751 **Austria. 100 Schillings, 1929.** Fr-520; KM-2842. Imperial Eagle with Austrian shield on breast holding hammer and sickle. Reverse: Value and date within sprays. **NGC graded MS-62.**
Estimated Value ..... $475 - 525

3752 **Austria. 100 Schillings, 1929.** Fr-520; KM-2842. Imperial Eagle with Austrian shield on breast holding hammer and sickle. Reverse: Value and date within sprays. **NGC graded MS-62.**
Estimated Value ..... $475 - 525

3753 **Austria. 100 Schillings, 1929.** Fr-520; KM-2842. Weight .6806 ounce. Eagle. Reverse: Value between branches. Proof-like. **Extremely Fine to About Uncirculated.**
Estimated Value ..... $450 - 500

3754 **Austria. 25 Schillings, 1929.** Fr-521; KM-2841. Republic. Eagle. Reverse: Value. **NGC graded MS-63.**
Estimated Value ..... $110 - 130

3755 **Austria. 25 Schillings, 1929.** Fr-521; KM-2841. Imperial Eagle with Austrian shield on breast holding hammer and sickle. Reverse: Value and date, sprays above. **NGC graded MS-63.**
Estimated Value ..... $110 - 130

3756 **Austria. 25 Schillings, 1929.** Fr-521; KM-2841. Imperial Eagle with Austrian shield on breast holding hammer and sickle. Reverse: Value and date, sprays above. **NGC graded MS-63.**
Estimated Value ..... $110 - 130

3757 **Austria. 25 Schillings, 1929.** Fr-521; KM-2841. Imperial Eagle with Austrian shield on breast holding hammer and sickle. Reverse: Value and date, sprays above. **NGC graded MS-64.**
Estimated Value ..... $110 - 130

3758 **Austria. 100 Schillings, 1936.** Fr-522; KM-2857. Eagle. Reverse: Standing figure of the Maria Zell Madonna. **ICG graded MS-62 Cameo Deep Mirror Prooflike.**

Maria Zell is one of the most famous pilgrimage sites in Europe. In 1157, a Benedictine monk named Magnus, taking a small statue of the Madonna and Child, retired into the wilderness, where tradition says the dense trees parted to make way for him. A little chapel was built around a linden tree, the origin of the shrine. Pilgrims as far back as the 15th century attest they have seen the Madonnaís face, eyes and lips moving, as if she were alive.
Estimated Value ..... $1,700 - 1,900

3759 **Austria. 1000 Schilling, 2000.** KM-3072. Weight .5027 oz. Heidentor ancient gate and statue. Reverse: Constantius II portrait. **NGC graded MS-69.**
Estimated Value ..... $300 - 350

3760 **Austria. Restrike 1 Ducats, 1915 (2 pieces), Restrike 10 Corona, 1912.** KM-2816, 2267. Total weight .3192 ounce. Lot of 3 coins. **Uncirculated.**
Estimated Value ..... $225 - 250

icollector.com LIVE
ebay

3761 **Bahamas. 100 Dollars, 1974**. Fr-22; KM-71. Weight .2896 ounce. First Anniversary of Independence. **NGC graded Proof 68 Ultra Cameo.**
Estimated Value ..... $200 - 225

3762 **Bahamas. 100 Dollars, 1976**. KM-77. Weight .2896 oz. Second Anniversary of Independence. Reverse: Bahama Amazon parot. Mintage 761 pieces. **NGC graded Proof 66 Ultra Cameo.**
Estimated Value ..... $225 - 250

3763 **Bahamas. Gold Pattern 5 Shillings, 1808**. George III. Obverse: Draped laureate bust of king facing right by C.H. Kuchler. Initials C H K on shoulder. Legend reads: GEORGIUS III DEI GRATIA REX. Reverse: Late 18th century sailing ship with map of Bahamas. Weight 46.75 grams. proof struck in .916 (22 carat) gold. Reverse die axis: en medaille (upright). UNIQUE. This privately minted 'retro'pattern is one of a series of 12 and was inspired by the work of the numismatist W J Taylor who in the mid 1800s produced a series of coins using Kuchler's spectacular portrait of King George III. **Choice Brilliant Proof.**

Only one specimen has been struck in gold with the reverse upright.

Struck by INA Limited England in 2007, made of 22 carat gold. Will be listed in the next edition of Colin Bruce, Unusual World Coins, published by Krause. The dies are still in existence and will be made for silver and base metal coins only, then the dies will be canceled.
Estimated Value ..... $2,000 - 2,300

3764 **Bahamas. Gold Pattern 5 Shillings, 1808**. George III. Obverse: Draped laureate bust of king facing right by C.H. Kuchler. Initials C H K on shoulder. Legend reads: GEORGIUS III DEI GRATIA REX. Reverse: Late 18th century sailing ship with map of Bahamas. Weight 46.75 grams. proof struck in .916 (22 carat) gold. Reverse die axis: inverted 180%. UNIQUE. This privately minted 'retro'pattern is one of a series of 12 and was inspired by the work of the numismatist W J Taylor who in the mid 1800s produced a series of coins using Kuchler's spectacular portrait of King George III. **Choice Brilliant Proof.**

Only one specimen has been struck in gold with the reverse inverted.

Struck by INA Limited England in 2007, made of 22 carat gold. Will be listed in the next edition of Colin Bruce, Unusual World Coins, published by Krause. The dies are still in existence and will be made for silver and base metal coins only, then the dies will be canceled.
Estimated Value ..... $2,000 - 2,300

3765 **Barbados. 100 Dollars, 1975**. KM-18. Weight 0.998 ounce. 350th Anniversary - Olive Blossom. **NGC graded Proof 69 Ultra Cameo.**
Estimated Value ..... $100 - 120

3766 **Barbados. 100 Dollars, 1975**. KM-18. Weight 0.998 ounce. 350th Anniversary - Olive Blossom. **NGC graded Proof 69 Ultra Cameo.**
Estimated Value ..... $100 - 120

Extremely Rare 2 Mouton d'or

3767 **Belgium. 2 Mouton d'or (Grand Mouton), ND**. Fr-7. Brabant. Jeanne and Wenceslas, 1355-1383. Lamb with banner. Reverse: Floriated cross in quadrilobe, lis in angles. Extremely rare early multiple denomination. **NGC graded MS-63.**
Estimated Value ..... $20,000 - 25,000

icollector.com LIVE

3768 **Belgium. 20 Francs, 1882**. Fr-412; KM-37. Leopold II. **NGC graded MS-64**.
Estimated Value ..... $140 - 160

3769 **Belgium. 100 Ecu, 1989**. KM-175. 1.00 ounce. Mintage 2,000 struck. Maria Theresia. **NGC graded Proof 69 Ultra Cameo.**
Estimated Value ..... $750 - 850

3770 **Belize. 100 Dollars, 1975**. KM-51. Weight 0.998 ounce. 30th Anniversary of United Nations. **NGC graded Proof 68 Ultra Cameo**.
Estimated Value ..... $100 - 120

3771 **Belize. 100 Dollars, 1976**. KM-52. Weight 0.998 ounce. Ancient Mayan Symbols. **NGC graded Proof 69 Ultra Cameo.**
Estimated Value ..... $100 - 120

3772 **Belize. 100 Dollars, 1977**. KM-53. Weight 0.998 ounce. Kinich Ahau, Mayan Sun God. **NGC graded Proof 69 Ultra Cameo.**
Estimated Value ..... $100 - 120

3773 **Belize. 100 Dollars, 1979**. KM-59. Weight .1040 ounce. Star of Bethlehem. **NGC graded Proof 69 Ultra Cameo.**
Estimated Value ..... $100 - 120

3774 **Bermuda. 100 Dollars, 1975**. Fr-2; KM-24. Weight .2034 ounce. Royal visit. **NGC graded Proof 68 Ultra Cameo.**
Estimated Value ..... $130 - 150

3775 **Bermuda. Gold Pattern 5 Shillings, 1808**. George III. Obverse: Draped laureate bust of king facing right by C.H. Kuchler. Initials C H K on shoulder. Legend reads: GEORGIUS III DEI GRATIA REX. Reverse: Bermudan sailing ship. Weight 46.75 grams. proof struck in .916 (22 carat) gold. Reverse die axis: inverted 180%. UNIQUE. This privately minted 'retro'pattern is one of a series of 12 and was inspired by the work of the numismatist W J Taylor who in the mid 1800s produced a series of coins using Kuchler's spectacular portrait of King George III. **Choice Brilliant Proof.**

Only one specimen has been struck in gold with the reverse inverted.

Struck by INA Limited England in 2007, made of 22 carat gold. Will be listed in the next edition of Colin Bruce, Unusual World Coins, published by Krause. The dies are still in existence and will be made for silver and base metal coins only, then the dies will be canceled.
Estimated Value ..... $2,000 - 2,300

3776 **Bermuda. Gold Pattern 5 Shillings, 1808**. George III. Obverse: Draped laureate bust of king facing right by C.H. Kuchler. Initials C H K on shoulder. Legend reads: GEORGIUS III DEI GRATIA REX. Reverse: Bermudan sailing ship. Weight 46.75 grams. proof struck in .916 (22 carat) gold. Reverse en medaille (upright). UNIQUE. This privately minted 'retro'pattern is one of a series of 12 and was inspired by the work of the numismatist W J Taylor who in the mid 1800s produced a series of coins using Kuchler's spectacular portrait of King George III. **Choice Brilliant Proof.**

Only one specimen has been struck in gold with the reverse upright.

Struck by INA Limited England in 2007, made of 22 carat gold. Will be listed in the next edition of Colin Bruce, Unusual World Coins, published by Krause. The dies are still in existence and will be made for silver and base metal coins only, then the dies will be canceled.
Estimated Value ..... $2,000 - 2,300

icollector.com LIVE
eBay LIVE

3777 **Bolivia. 4 Escudos, 1785-PR (Potosi).** Fr-33; KM-58. Charles III. Older standard bust right. Reverse: Crowned Hapsburg arms within chain of the Golden Fleece. Lightly cleaned. Scarce. **Very Fine.**
Estimated Value ..... $3,000 - 3,500

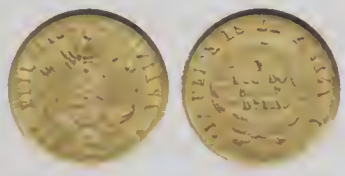

3778 **Bolivia. Escudos, 1868-FE (Potosi).** Fr-38; KM-141. National arms. Reverse: Value, weight and fineness in wreath. One year type. **NGC graded AU-58.**
Estimated Value ..... $1,000 - 1,200

3779 **Brazil. 4000 Reis, 1822/1 (Rio).** Fr-99; KM-327.1. Joao VI, 1818-1822. Arms of United Kingdom and value. No mint mark. Reverse: Plain cross in quadrilobe. Bold and clear overdate. Lightly toned and very attractive. **NGC graded MS-62.**

Brazil was at this time still a territory under the control of Portugal. Joao abdicated in 1821 to assume the rule of Portugal. Pedro, his son, assumed the regency of Brazil, but within one year declared Brazil to be an independent state with himself as Emperor Dom Pedro I. This did not play well in Lisbon.
Estimated Value ..... $1,100 - 1,200

3780 **Brazil. 20,000 Reis, 1867.** Fr-121a; KM-468. Pedro II, 1831-1889. Larger bust left. Reverse: Imperial arms. **NGC graded AU-58.**
Estimated Value ..... $400 - 500

3781 **Bulgaria. 100 Leva, 1912.** Fr-5; KM-34. Ferdinand, 1887-1918. Head left. Reverse: Crowned oval shield within wreath. Commemorating independence on September 22, 1908. Expertly repaired on edge. With INS certificate of authenticity. **Very Fine.**
Estimated Value ..... $800 - 900

3782 **Burma/Myanmar. 5000 Kyat, 1998.** KM-56. Weight .5000 ounce. Year of the Tiger. Lotus flower. Reverse: Tiger. With original case of issue. **NGC graded Proof 69 Ultra Cameo.**
Estimated Value ..... $400 - 500

3783 **Burma/Myanmar. 2000 Kyat, 1998.** KM-55. Weight .2500 ounce. Year of the Tiger. Lotus flower. Reverse: Stalking tiger. **NGC graded Proof 69 Ultra Cameo.**
Estimated Value ..... $200 - 250

3784 **Canada. Sovereign, 1911-C.** Fr-2; KM-20. George V. Bust right. Reverse: St. George slaying dragon. **NGC graded MS-62.**
Estimated Value ..... $175 - 200

3785 **Canada. Sovereign, 1911-C.** Fr-2; KM-20. George V. Bust right. Reverse: St. George slaying dragon. **NGC graded MS-62.**
Estimated Value ..... $175 - 200

3786 **Canada. 150 Dollars, 2000.** KM-388; Fr-54. Weight .3282 ounce. Elizabeth II. Reverse: Dragon. Year of the Dragon. With original case of issue. **NGC graded Proof 69 Ultra Cameo.**
Estimated Value ..... $600 - 700

icollector.com

3787 **Cayman Islands. 25 Dollars, 1972.** Fr-1; KM-9a. Weight .2222 ounce. Silver Wedding Anniversary. **NGC graded MS-67.**
Estimated Value ..... $140 - 160

3788 **Ceylon. Gold Pattern 4 Rixdollars, 1808.** George III. Obverse: Draped laureate bust of king facing right by C.H. Kuchler. Initials C H K on shoulder. Legend reads: GEORGIUS III DEI GRATIA REX. Reverse: Ceylonese elephant and wreath. Weight 46.75 grams. proof struck in .916 (22 carat) gold. Reverse en medaille (upright). UNIQUE. This privately minted 'retro'pattern is one of a series of 12 and was inspired by the work of the numismatist W J Taylor who in the mid 1800s produced a series of coins using Kuchler's spectacular portrait of King George III. **Choice Brilliant Proof**.

Only one specimen has been struck in gold with the reverse upright.

Struck by INA Limited England in 2007, made of 22 carat gold. Will be listed in the next edition of Colin Bruce, Unusual World Coins, published by Krause. The dies are still in existence and will be made for silver and base metal coins only, then the dies will be canceled.
Estimated Value ..... $2,000 - 2,300

3789 **Ceylon. Gold Pattern 4 Rixdollars, 1808.** George III. Obverse: Draped laureate bust of king facing right by C.H. Kuchler. Initials C H K on shoulder. Legend reads: GEORGIUS III DEI GRATIA REX. Reverse: Ceylonese elephant and wreath. Weight 46.75 grams. proof struck in .916 (22 carat) gold. Reverse die axis: inverted 180%. UNIQUE. This privately minted 'retro'pattern is one of a series of 12 and was inspired by the work of the numismatist W J Taylor who in the mid 1800s produced a series of coins using Kuchler's spectacular portrait of King George III. **Choice Brilliant Proof**.

Only one specimen has been struck in gold with the reverse inverted.

Struck by INA Limited England in 2007, made of 22 carat gold. Will be listed in the next edition of Colin Bruce, Unusual World Coins, published by Krause. The dies are still in existence and will be made for silver and base metal coins only, then the dies will be canceled.
Estimated Value ..... $2,000 - 2,300

Very Rare 4 Escudos

3790 **Chile. 4 Escudos, 1824-I (Santiago).** Fr-34; KM-87. Republic. Radiant sunface over Andes, A.DE 1818 below, all within wreath. Reverse: Star over column with crossed national flags, all within wreath. Lightly cleaned with a few surface marks. Unlisted assayer and Very Rare. **Extremely Fine.**
Estimated Value ..... $3,000 - 3,500

icollector.com LIVE
ebay LIVE

3791 **Chile. 8 Escudos, 1831-So I.** Fr-33; KM-84. Republic. Radiant sunface over Andes, A.DE 1818 below, all within wreath. Reverse: Star over column with crossed national flags, all within wreath. **NGC graded AU-58.**
Estimated Value ..... $1,600 - 1,800

3792 **Chile. 100 Pesos, 1947.** Fr-54; KM-175. Head left. Reverse: Coat of arms. **NGC graded MS-64.**
Estimated Value ..... $400 - 450

3793 **Chile. 100 Pesos, 1950.** Fr-54; KM-175. Weight .5886 oz. Liberty head left. Reverse: Arms. **NGC graded MS-61.**
Estimated Value ..... $375 - 400

3794 **Chile. 100 Pesos, 1961.** Fr-54; KM-175. Liberty head left. Reverse: Arms. **Brilliant Uncirculated.**
Estimated Value ..... $375 - 425

3795 **China. 14 Piece Proof Set, 1980.** KM-PS2 (Y-10-23). Mintage 1,000 sets. 1 Yuan, Y-10. NGC Proof 69 Ultra Cameo; 1 Yuan Y-11 NGC Proof 68 Cameo; 1 Yuan Y-12. NGC Proof 68 Cameo; 1 Yuan Y-13. NGC Proof 67 Cameo; 1 Yuan Y-14. NGC Proof 68 Ultra Cameo; 1 Yuan Y-15. NGC Proof 68 Ultra Cameo; 1 Yuan Y-16. NGC Proof 68 Ultra Cameo; 1 Yuan Y-17. NGC Proof 67 Cameo; 20 Yuan Y-18. ICG Proof 69 Deep Cameo; 30 Yuan Y-19. NGC Proof 69 Ultra Cameo; 30 Yuan Y-20. NGC Proof 68 Cameo; 30 Yuan Y-21. NGC Proof 68 Ultra Cameo; Gold 250 Yuan Y-22. ICG Proof 69 Deep Cameo; Gold 300 Yuan Y-23. ICG Proof 69 Deep Cameo. Lot of 14 coins.
Estimated Value ..... $2,000 - 2,200

Choice 1982 Panda Set

3796 **China. Panada Set; 1 Ounce, ½, ¼, and 1/10th Ounce, 1982.** KM-XMBA8-11. Temple of Heaven. Reverse: Panda with bamboo shoot. Lot of 4 coins. **NGC graded One Ounce, MS-67, the 1/2, 1/4 and 1/10 ounce all NGC graded MS-68.**
Estimated Value ..... $3,500 - 4,000

3797 **China. 50 Yuan, 1986.** KM-104. ½ Ounce. Temple of Heaven. Reverse: Facing Panda standing. **Choice Brilliant Proof.**
Estimated Value ..... $280 - 320

3798 **China. Panda Set: 100, 50, 25, 10 and 5 Yuan, 1987.** KM-Y-124-128. Total weight 1.90 ounces. Temple of Heaven. Reverse: Panda. In original seal plastic holders. **Choice Brilliant Proof.**
Estimated Value ..... $1,200 - 1,300

3799 **China. Platinum 100 Yuan, 1990.** Y-225a (Y226). 1 ounce. Year of the Horse. **NGC graded Proof 68 Ultra Cameo.**
Estimated Value ..... $1,700 - 1,800

icollector.com

3800 **China. 100 Yuan, 1990.** Y-225. 1 ounce. Mintage 6,000. Year of the Horse. **NGC graded Proof 69 Ultra Cameo.**
Estimated Value ..... $800 - 900

3801 **China. 25 Yuan, 1995.** Fr-44; KM-642. Weight .2500 ounce. Panda. Reverse: Temple of Heaven. **NGC graded MS-68.**
Estimated Value ..... $160 - 180

3802 **China. People's Republic Coins of Invention and Discoveries Gold Proof Five Piece Set, 1996.** Includes 50 Yuan with Three Musicians, unlisted but similar to KM871, 50 Yuan with Suspension Bridge, unlisted but similar to KM872, 50 Yuan with Astronomical Cloak, unlisted but similar to KM873, 50 Yuan with Sailing Ship, unlisted but similar to KM874 and 50 Yuan with Horse Cart, unlisted but similar to KM875. Housed in the original wood case with certificates. The case also contains a music box that plays a version of "Unchained Melody". Lot of 5 coins. **Choice Brilliant Proof.**
Estimated Value ..... $3,500 - 4,000

3803 **China. 50 Yuan, 1996.** KM-Y658. Weight .5000 ounce. Return of Hong Kong to China Series II. Hong Kong Harbor. With original case of issue. **NGC graded Proof 69 Ultra Cameo.**
Estimated Value ..... $400 - 450

3804 **China. Panda Set: 100, 50, 25, 10, 5 Yuan Plus ¼ Ounce Medal, 1997.** KM-Y716-720. Weight 2.15 ounces. Medal struck by the Singapore Mint. Commemorative set for Hong Kong. With original case of issue. Lot of 6 coins. **Choice Brilliant Uncirculated.**
Estimated Value ..... $1,400 - 1,600

3805 **China. 50 Yuan, 2001.** Y-1113.0999 ounce. Temple of Heaven. Reverse: Panda walking left through bamboo. **NGC graded Proof 70.**
Estimated Value ..... $120 - 140

3806 **Colombia. 1 Escudo, 1816-JF (Nuevo Reino).** Fr-65; KM-64.1. Ferdinand VII. Bust of Charles IV right. Reverse: Crowned arms. Nice strike and nearly full luster. **NGC graded AU-58.**
Estimated Value ..... $600 - 700

3807 **Colombia. Peso, 1826-JF (Bogota).** Fr-73; KM-84. Liberty head left. Reverse: Crossed bow & arrows on fasces, flanked by cornuaccopiae. Very rare in this grade. **NGC graded MS-62.**
Estimated Value ..... $1,000 - 1,200

3808 **Colombia. 8 Escudos, 1829-UR (Popayan).** Fr-68; KM-82.2. Republic of Colombia. Liberty head left. Reverse: Crossed bow and arrows on fasces, flanked by cornuacopiae. **PCGS graded AU-55.**

The name Popayan, is from an ancient local Indian dialect meaning two straw villages. Today, there are no longer any straw houses in the city. It was conquered by the Spanish conquistador, Sebastian de Belalcazar, in 1537, and became an important transfer point for the wealth being shipped from Catagena to Spain.
Estimated Value ..... $800 - 1,000

3809 **Colombia. 8 Escudos, 1829-FM (Popayan).** Fr-68; KM-82.2. Republic of Colombia. Liberty head. Reverse: Crossed bow & arrows on fasces, flanked by cornuacopiae. Obverse planchet flaws. **Very Fine.**
Estimated Value ..... $575 - 625

icollector.com LIVE
ebay LIVE

3810 **Colombia. 8 Escudos, 1829-RS (Bogota).** Fr-67; KM-82.1. Republic of Colombia. Liberty head left. Reverse: Crossed bow and arrows on fasces, flanked by cornuacopiae. Scratches in field, edge cut and filing marks. **Fine.**
Estimated Value ..... $500 - 550

3811 **Colombia. 1 Escudo, 1829-RU (Popayan).** Fr-72; KM-81.2. Republic of Colombia. Liberty head left. Small attempt of piercing at top. **Fine to Very Fine.**
Estimated Value ..... $75 - 100

3812 **Colombia. 16 Pesos, 1839-RS (Bogota).** Fr-74; KM-94.1. Republic of Nueva Granada. Draped female bust with LIBERTAD on head band. Reverse: Condor and ribbon over national arms. Original luster. **NGC graded MS-61.**

In 1839, Colombia was actually the Republic of Nueva Granada. This grew out of the previous Gran Colombia, a creation of Simon Bolivar, who hoped to maintain one nation of all the countries of the area. Ecuador and Venezuela seceded from Gran Colombia, leaving just Panama as an additional part of Nueva Granada.
Estimated Value ..... $1,300 - 1,500

3813 **Colombia. 2½ Pesos, 1920-A.** Fr-114; KM-200. Large head of Simon Bolivar right. Reverse: Arms. **Brilliant Uncirculated.**
Estimated Value ..... $120 - 140

3814 **Colombia. 5 Pesos, 1929.** Fr-115; KM-204. Simon Bolivar. Head right. Reverse: Arms. Lot of 4 coins. **Almost Uncirculated to Uncirculated.**
Estimated Value ..... $600 - 650

3815 **Costa Rica. 2 Escudos, 1850-CR JB.** Fr-3; KM-15 (Centeral American Republic). Sun and five mountain peaks. Reverse: Tree. Light file marks on edge and lightly cleaned. **Extremely Fine.**
Estimated Value ..... $500 - 550

3816 **Costa Rica. 20 Colones, 1899.** Fr-19; KM-141. Head of Columbus right. Reverse: Arms. **ANACS graded MS-61.**

Costa Rica was visited by Columbus on his fourth voyage in 1502. The native Carib Indians greeted his arrival warmly. Little did they know that between smallpox and forced labor and conversion to Catholicism, 98 % of them would die. The Caribs had gold earrings and bracelets, which helped coin the phrase Costa Rica, or wealthy coast.
Estimated Value ..... $500 - 600

3817 **Costa Rica. 1000 Colones, 1970.** Fr-23; KM-199. 4.31 ounces. 150th Anniversary of Central American Independence. Sun over mountains. With original case of issue. Very Scarce. **NGC graded Proof 63 Ultra Cameo.**
Estimated Value ..... $3,200 - 3,600

icollector.com LIVE
seek find deal

3818 **Costa Rica. 500 Colones, 1970.** Fr-24; KM-198. 2.1565 ounces. Jesus Jimenez and students at desks. 100th Anniversary of Public Education. With original case of issue. Very Scarce and choice. **NGC graded Proof 65 Ultra Cameo.**
Estimated Value ..... $1,600 - 1,800

3819 **Cuba. 2 Pesos, 1915.** Fr-6; KM-17. Head of Marti. Reverse: Arms. Scarce date. **NGC graded MS-63.**
Estimated Value ..... $200 - 225

3820 **Cuba. 1 Peso, 1916.** Fr-7; KM-16. Head of Marti right. Reverse: National Arms. Very choice and scarce grade. **NGC graded MS-65.**
Estimated Value ..... $500 - 600

3821 **Cuba. 10 Pesos, 1916.** Fr-3; KM-20. Head of Marti right. Reverse: Arms. **NGC graded MS-61.**
Estimated Value ..... $450 - 500

3822 **Cuba. 10 Pesos, 1916.** Fr-3; KM-20. Head of Marti. Reverse: Arms. **NGC graded MS-61.**
Estimated Value ..... $350 - 400

3823 **Cuba. 2 Pesos, 1916.** Fr-6; KM-17. Head of Marti. Reverse: Arms. A pretty coin with full luster. **NGC graded MS-63.**
Estimated Value ..... $225 - 250

3824 **Cuba. 5 Pesos, 1916.** Fr-4; KM-19. Head of Marti. Reverse: Arms. **NGC graded AU-58.**
Estimated Value ..... $175 - 200

3825 **Czechoslovakia. Ducat, 1923.** Fr-2; KM-8. Half-length figure of St. Wenceslas. Reverse: Shield. **Brilliant Uncirculated.**
Estimated Value ..... $125 - 150

3826 **Czechoslovakia. Ducat, 1928.** Fr-2; KM-8. Half-length figure of St. Wenceslas. Reverse: Shield. **NGC graded MS-63.**
Estimated Value ..... $100 - 125

icollector.com LIVE
ebay LIVE

3827 **Czechoslovakia. 10 Ducats, 1929**. Fr-4; KM-14. St. Wenceslas on horse. Reverse: Shield. Mintage 1,564 pieces struck. **NGC graded MS-64**.

Czechoslovakia became a nation in 1918. It was a union of the Czechs from the Austrian dominated western area, and a union of the Slovaks from the Hungarian dominated eastern area. This arrangement might have worked except for the interference of Hitler in Germany, who demanded independence for the German minority (sudetenland). The Munich agreement in 1938, legitimized Hitler's demands and destroyed Czechoslovakia.
Estimated Value ..... $1,300 - 1,500

3828 **Czechoslovakia. 5 Ducats, 1929**. Fr-8; KM-X9. 20 grams. Mintage 787 pieces struck. Standing figure with banner. Reverse: Knight on horse. On the 1000th year of the introduction of Christianity into Bohemia. **NGC graded MS-62**.
Estimated Value ..... $700 - 900

3829 **Czechoslovakia. 5 Ducats, 1929**. Fr-5; KM-13. St. Wenceslas on horse. Reverse: Shield. Mintage 1,827 pieces struck. **NGC graded MS-62**.
Estimated Value ..... $500 - 600

3830 **Czechoslovakia. 3 Ducats, 1929**. Fr-9; KM-X8. 12 grams. Mintage 1,058 struck. Standing figure with banner. Reverse: Knight on horse. On the 1000th year of the introduction of Christianity into Bohemia. **NGC graded MS-63**.
Estimated Value ..... $500 - 700

3831 **Czechoslovakia. 2 Ducats, 1929**. Fr-1; KM-9. St. Wenceslas on horse. Reverse: Shield. **NGC graded MS-62**.
Estimated Value ..... $275 - 325

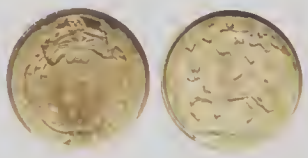

3832 **Czechoslovakia. 1 Ducat, 1929**. Fr-10; KM-X7. 4 grams. Mintage 1,631 pieces struck. Standing figure with banner. Reverse: Knight on horse. On the 1000th year of the introduction of Christianity into Bohemia. **NGC graded MS-64**.
Estimated Value ..... $250 - 300

3833 **Czechoslovakia. Gold Medal, 1929**. 29.82 mm. 9.99 grams. stamped .987K. By Spaniel. On the 1000th year of the introduction of Christianity into Bohemia. **Uncirculated**.
Estimated Value ..... $200 - 250

icollector.com

3834 **Czechoslovakia. 10 Ducats, 1931.** Fr-4; KM-14. St. Wenceslas on horse. Reverse: Shield. Mintage 1,239 pieces struck. **NGC graded MS-61.**
Estimated Value ..... $1,600 - 1,900

3835 **Czechoslovakia. Gold Type Set: 1, 2, 5 and 10 Ducats.** KM-8, 9, 13, 14. 1 Ducat, 1926; 2 Ducats, 1923; 5 and 10 Ducats 1933. In custom plastic holder. An attractive type set and popular. Lot of 4 coins. **Uncirculated.**
Estimated Value ..... $3,500 - 4,000

3836 **Denmark. 12 Marks (1 Courant Ducat), 1761-K.** Fr-269; KM-587.5. Frederik V, 1746-1766. Head right. Reverse: Crown and value. Minor hairline on neck. Lustrous. **NGC graded AU-58.**
Estimated Value ..... $225 - 275

3837 **Denmark. 20 Kroner, 1873.** Fr-295; KM-791.1. Christian IX. Head right. Reverse: Seated female. **PCI graded MS-63.**
Estimated Value ..... $175 - 225

3838 **Denmark. 10 Kroner, 1873.** Fr-296; KM-790.1. Christian IX. Small scratch in field. **Very Fine.**
Estimated Value ..... $90 - 110

3839 **Denmark. 20 Kroner, 1900-VBP.** Fr-295; KM-791.2. Weight .2592 ounce. Christian IX, 1863-1906. Head right. Reverse: Seated female. **NGC graded MS-65.**
Estimated Value ..... $200 - 250

3840 **Denmark. 20 Kroner, 1908-VBP.** Fr-297; KM-810. Weight .2592 ounce. Frederik VIII, 1906-1912. Head left. Reverse: Crowned arms. **NGC graded MS-64.**
Estimated Value ..... $200 - 225

3841 **Denmark. 10 Kroner, 1909-VBP.** Fr-298; KM-809. Weight .1296 ounce. Frederik VIII, 1906-1912. Head left. Reverse: Crowned arms. **NGC graded MS-63.**
Estimated Value ..... $100 - 120

3842 **Denmark. 20 Kroner, 1910-VBP.** Fr-297; KM-810. Weight .2592 ounce. Frederik VIII, 1906-1912. Head left. Reverse: Crowned arms. **NGC graded MS-65.**
Estimated Value ..... $200 - 225

3843 **Denmark. 20 Kroner, 1913-VBP.** Fr-299; KM-817.1. Weight .2592 ounce. Christian X, 1912-1947. Head right. Reverse: Crowned arms. **NGC graded MS-64.**
Estimated Value ..... $200 - 225

3844 **Denmark. 10 Kroner, 1913-VBP.** KM-816; Fr-300. Christian X. Head right. Reverse: Crowned arms. **About Uncirculated.**
Estimated Value ..... $100 - 120

3845 **Denmark. 10 Kroner, 1913-VBP.** KM-816; Fr-300. Christian X. Head right. Reverse: Crowned arms. **About Uncirculated.**
Estimated Value ..... $100 - 120

3846 **Denmark. 20 Kroner, 1914-VBP.** Fr-299; KM-817.1. Weight .2592 ounce. Christian X, 1912-1947. Head right. Reverse: Crowned arms. **NGC graded MS-64.**
Estimated Value ..... $200 - 225

icollector.com LIVE
eBay LIVE

Ecuador 1845 8 Escudos without Flag Poles

3847 **Ecuador. 8 Escudos, 1845-Quito MV.** Fr-7; KM-31. Republic. Flag-draped national arms with 8 - E at left and right. Reverse: Bare bust of Simon Bolivar to left with BOLIVAR on truncation of neck. Variety without the flag poles below the arms. This is the second variety of this very rare type. This type was not in the Eliasberg sale. A very high grade example with superior surfaces for the type on a finer flan than typically encountered. **NGC graded EF-45.**
Estimated Value ..... $40,000 - 50,000

Proof 1929 500 Piastres

3848 **Egypt. 500 Piastres, AH1348/1929.** Fr-31; KM-355 (unlisted as Proof). Fuad, 1917-1936. Uniformed bust left. Reverse: Denomination above center circle, dates flank below. **NGC graded Proof 63.**

Fuad was originally the Sultan of Egypt, but changed his title to king, when Great Britain formally recognized Egyptian independence in 1922. Yet Fuad was a ruler in name only, since Britain pulled the strings. Britain controlled the Suez Canal, Sudan, and Egyptian foreign policy.
Estimated Value ..... $1,500 - 1,800

3849 **Egypt. 100 Piastres, AH1348/1929.** Fr-32; KM-354. Faud, 1917-1936. Uniformed bust left. Reverse: Denomination above center circle, dates flank below. **NGC graded MS-63.**
Estimated Value ..... $225 - 250

3850 **Egypt. 100 Piastres, AH1348/1929.** Fr-32; KM-354. Faud, 1917-1936. Uniformed bust left. Reverse: Denomination above center circle, dates flank below. **NGC graded MS-63.**
Estimated Value ..... $225 - 250

3851 **Egypt. 100 Piastres, AH1348/1929.** Fr-32; KM-354. Faud, 1917-1936. Uniformed bust left. Reverse: Denomination above center circle, dates flank below. **NGC graded MS-62.**
Estimated Value ..... $200 - 225

3852 **Egypt. 50 Piastres, AH1348/1929.** Fr-33; KM-353. Faud, 1917-1936. Uniformed bust left. Reverse: Denomination above inscription, dates flank. **NGC graded MS-61.**
Estimated Value ..... $120 - 140

3853 **Egypt. 5 Pounds, 1955.** Fr-39; KM-388. Republic. Ancient chariot. Reverse: Legend and dates. **NGC graded MS-63.**

This impressive large Gold coin was issued for the third anniversary of the revolution. The revolution overthrew the monarchy, which was viewed as corrupt and under British influence. The chariot motif reminds one of the "good old days" of ancient Egypt.
Estimated Value ..... $1,200 - 1,400

3854 **Egypt. Pound, 1955.** Fr-40; KM-387. Weight .2391 ounce. On third Anniversary of Revolution. Ancient chariot. Reverse: Legend and dates. **NGC graded MS-63.**
Estimated Value ..... $175 - 200

icollector.com

3855 **Egypt. 50 Dinars, 1978.** KM-11. Weight .4712 oz. 50th Anniversary of Bahrain Monetary Agency. **NGC graded Proof 64 Ultra Cameo.**
Estimated Value ..... $325 - 375

3856 **Egypt. 50 Pounds, 1999.** KM-921. Value and inscription. Reverse: Statue of Ramses II seated. **NGC graded Proof 67 Ultra Cameo.**
Estimated Value ..... $250 - 300

3857 **Egypt. 20 and 50 Piastres, AH1348/1929.** Fr-33,34; KM-351, 353. Faud, 1917-1936. Uniformed bust left. Lot of 2 coins. **NGC graded 20 Piastres, MS-62, 50 Piastres NGC MS-60.**
Estimated Value ..... $175 - 225

3858 **Fiji. 100 Dollars, 1974.** Fr-1; KM-35. Weight .5042 ounce. Bust of Queen Elizabeth II. Reverse: King Ratu Seru Cakobau. **NGC graded Proof 68 Ultra Cameo.**
Estimated Value ..... $325 - 350

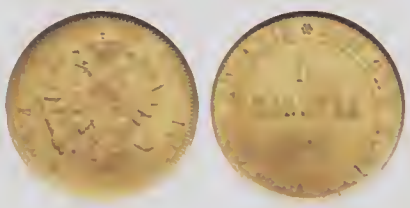

3859 **Finland. 10 Markkaa, 1881.** Fr-5; KM-8.2. Alexander III of Russia. Crowned eagle. Reverse: Value. **NGC graded MS-64.**
Estimated Value ..... $175 - 200

3860 **Finland. 10 Markkaa, 1881.** Fr-5; KM-8.2. Alexander III of Russia. Crowned eagle. Reverse: Value. **NGC graded MS-64.**
Estimated Value ..... $175 - 200

3861 **Finland. 20 Markkaa, 1891-L.** Fr-2; KM-9.2. Alexander III of Russia. Crowned eagle. Reverse: Value. **NGC graded MS-64.**
Estimated Value ..... $300 - 350

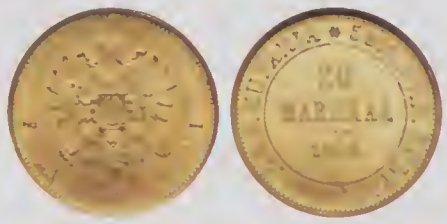

3862 **Finland. 20 Markkaa, 1904-L.** Fr-3; KM-9.2. Nicholas II of Russia. Crowned eagle. Reverse: Value. **NGC graded MS-64.**
Estimated Value ..... $300 - 350

3863 **Finland. 20 Markkaa, 1911-L.** Fr-3; KM-9.2. Nicholas II of Russia. Crowned eagle. Reverse: Value. **NGC graded MS-64.**
Estimated Value ..... $300 - 350

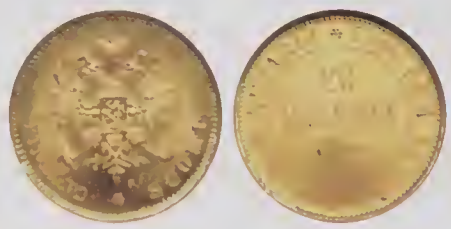

3864 **Finland. 20 Markkaa, 1912-S.** Fr-3; KM-9.2. Nicholas II of Russia. Crowned eagle. Reverse: Value. **NGC graded MS-65.**
Estimated Value ..... $300 - 350

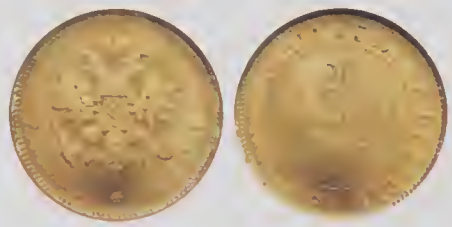

3865 **Finland. 20 Markkaa, 1913-S.** Fr-3; KM-9.2. Nicholas II of Russia. Crowned eagle. Reverse: Value. **NGC graded MS-65.**
Estimated Value ..... $300 - 350

icollector.com
ebay

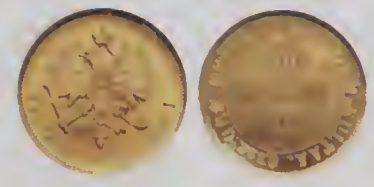

3866 **Finland. 10 Markkaa, 1913-S**. Fr-6; KM-8.2. Nicholas II of Russia. Crowned eagle. Reverse: Value. **NGC graded MS-66.**
Estimated Value ..... $200 - 225

3867 **Finland. 10 Markkaa, 1913-S**. Fr-6; KM-8.2. Nicholas II of Russia. Crowned eagle. Reverse: Value. **NGC graded MS-65.**
Estimated Value ..... $175 - 200

3868 **Finland. 10 Markkaa, 1913-S**. Fr-6; KM-8.2. Nicholas II of Russia. Crowned eagle. Reverse: Value. **NGC graded MS-65.**
Estimated Value ..... $175 - 200

3869 **Finland. 10 Markkaa, 1913-S**. Fr-6; KM-8.2. Nicholas II of Russia. Crowned eagle. Reverse: Value. **NGC graded MS-64.**
Estimated Value ..... $150 - 175

Splendid Anglo-Gallic Gold

3870 **France - Anglo-Gallic. 1 Salut d'Or, ND (1423)**. Fr-301; Dupl. 443a. 3.47 grams. Saint-Lô mint. Henry VI, 1422-1453. Frontal Gabriel and Mary atop arms of France and England. Reverse: Latin Cross, with fleur de lis and leopard flanking, in polylobe. Especially good style, finely struck and remarkably preserved. Rare in this condition! **NGC graded MS-63.**

Henry VI was king of England. Yet during the 100 Years War, much of France was occupied by England. Therefore, the arms of England and France are displayed.
Estimated Value ..... $7,000 - 8,000

Outstanding Provincial Gold Ecu

3871 **France - Dombes. 1 Ecu d'Or, 1641**. Fr-129. 3.41 grams. Gaston d'Orléans, 1627-1657. Crowned arms. Reverse: Cross fluerée of lis and lobed garnishes. Choice strike and proof-like fields. Very rare in this grade. **NGC graded MS-61.**

Dombes, in southeastern France was originally part of the Burgundian Empire.In 1402, Louis II of Bourbon acquired the territory and it remained independent until 1523 when it was confiscated by the king of France, Francis I. It was returned to the Bourbon family in 1561 and passed through various hands until it was officially a part of the French kingdom in 1762.
Estimated Value ..... $8,000 - 9,000

3872 **France. 1 Ecu d'or, ND**. Fr-270. Philippe VI De Valois, 1328-1350. King with sword and shield, seated on Gothic throne. Reverse: Floriated cross in quadrilobe. Chipping on the edges. **Very Fine.**

The Hundred Years War began during Philip's reign in 1337. Philip seized Aquitaine from the English, claiming that king Edward III of England had forfeited the territory for rebellion and disobedience. Philip's position had merit. One of his trusted advisors, Robert III of Artois, had commited forgery attempting to procure an inheritance. Philip tried to capture Robert, who fled to England and was granted refuge by Edward. Philip then took Aquitaine, and Edward then invaded France to get the territory back.
Estimated Value ..... $400 - 500

icollector.com

3873 **France. 1 Ecu d'or neuf a la couronne, ND.** Fr-307. Charles VII, 1422-1461. Crowned arms of France flanked by two crowned fleurs de lis. Reverse: Floriated cross in quadrilobe, a crown in each angle. Edges clipped and surfaces polished. **Very Fine.**

Charles was known as "the victorious", because he led France to victory in the Hundred Years War. It was quite amazing what he accomplished. He was opposed by the English, the Burgundians, two other claimants to the French throne, and a rebellious son who was his heir. Yet through guile and force, he overcame all.
Estimated Value ..... $250 - 300

3874 **France. 1 Ecu d'or, ND.** Fr-345. Francis I, 1515-1547. Crowned arms, small radiate sun above. Reverse: Two crowned F's in angles of cross. **NGC graded EF-40.**

Francis is considered the first great renaissance king of France and one of the best of all French monarchs. He brought many of the leading renaissance artists from Italy to his court. The most famous of these being Leonardo Da Vinci, which is why the Mona Lisa hangs in the Louvre, and not in the Uffizi.
Estimated Value ..... $500 - 600

3875 **France. ½ Louis d'or, 1642-A (Paris).** Fr-411; Gad-57. Louis XIII, 1610-1643. Draped laureate bust right. Reverse: Four cruciform crowned double L's, fleu de lis in angles. Edge cut or flaw at 4 o'clock. Sharply struck. **Extremely Fine.**
Estimated Value ..... $500 - 600

3876 **France. 1 Louis d'or, 1729-M (Toulouse).** Fr-461; KM-489.13. Louis XV, 1715-1774. Draped bust left. Reverse: Crown over two oval shields. Fresh mint luster. **NGC graded MS-64.**

Toulose, located in southwestern France, was an ancient city from Roman times. The city sank into second class status during the 18th and 19th centuries. This turned out to actually benefit Toulose, since it did not have pollution and social problems associated with cities that were caught up in the Industrial Revolution. This prompted many aerospace companies to locate there, and today the city thrives and is growing rapidly.
Estimated Value ..... $750 - 1,000

3877 **France. ½ Louis d'or, 1729/8-A (Paris).** Fr-462; KM-488.1. Louis XV, 1715-1774. Draped bust left. Reverse: Crown over two oval shields. **NGC graded AU-50.**

Louis XV, known early as "the beloved", was later considered anything but beloved by the French people. A grandson of the previous king, Louis XIV, he was indecisive and timid, just the opposite of his powerful grandfather. His inability, to make tough choices, coupled with the unpopularity of his too visible mistresses, and the preception that he was bankrupting France with his lavish spending policies led to his being reviled throughout France.
Estimated Value ..... $400 - 500

3878 **France. 20 Francs, 1811-A (Paris).** Fr-511; KM-695.1. Napoleon I. Laureate head left. Reverse: Value in wreath. Lustrous. **NGC graded AU-55.**
Estimated Value ..... $225 - 275

3879 **France. 20 Francs, 1815-A.** Fr-525; KM-706.1. Louis XVIII. Uniformed bust right. Reverse: Crowned arms. **NGC graded MS-62.**
Estimated Value ..... $250 - 300

icollector.com
ebay

3880 **France. 20 Francs, 1815-A.** Fr-525; KM-706.1. Louis XVIII, 1814-1824. Uniformed bust right. Reverse: Crowned arms. First Restoration issue. **Extremely Fine.**
Estimated Value ..... $175 - 200

3881 **France. 20 Francs, 1815-R (London).** Fr-531; KM-707. Louis XVIII. Struck in London during exile. **Very Fine.**
Estimated Value ..... $150 - 175

3882 **France. 20 Francs, 1817-L.** Fr-541; KM-712.5. Louis XVIII. Scarce mint. **NGC graded AU-50.**
Estimated Value ..... $300 - 350

3883 **France. 20 Francs, 1819-A.** Fr-538; KM-712.1. Louis XVIII. Bare head right. Reverse: Crowned arms in wreath. **Very Fine to Extremely Fine.**
Estimated Value ..... $150 - 175

3884 **France. 20 Francs, 1824-A.** Fr-538; KM-712.1. Louis XVIII. **Very Fine to Extremely Fine.**
Estimated Value ..... $175 - 200

3885 **France. 20 Francs, 1825-A.** Fr-549; KM-726.1. Charles X, 1824-1830. **Very Fine.**
Estimated Value ..... $150 - 175

3886 **France. 40 Francs, 1829-A (Paris).** Fr-547; KM-721.1. Charles X, 1824-1830. Bare head right. Reverse: Crowned arms in wreath. Light reverse adjustment marks. Lustrous. **NGC graded MS-63.**
Estimated Value ..... $700 - 900

3887 **France. 20 Francs, 1831-A.** Fr-553; KM-746.1. Raised edge lettering. Louis Philippe I, 1830-1848. Lustrous. **Extremely Fine.**
Estimated Value ..... $175 - 200

3888 **France. 40 Francs, 1834-L.** Fr-559; KM-747.3. Louis Philippe I. Very Scarce mint. **NGC graded EF-45.**
Estimated Value ..... $400 - 500

3889 **France. 20 Francs, 1839-A.** Fr-560; KM-750.1. Louis Philippe I, 1830-1848. Lustrous. **Extremely Fine.**
Estimated Value ..... $175 - 200

3890 **France. 20 Franc's, 1850-A and 1851A.** Fr-566; KM-762. Second Republic. Head of Ceres. Lustrous. Lot of 2 coins. **Extremely Fine or better.**
Estimated Value ..... $300 - 350

3891 **France. 20 Franc's, 1850-A and 1851A.** Fr-566; KM-762. Second Republic. Head of Ceres. Lustrous. Lot of 2 coins. **Extremely Fine or better.**
Estimated Value ..... $300 - 350

3892 **France. 20 Francs, 1852-A.** Fr-568; KM-774. Louis Napoleon Bonaparte, President. Lot of 2 coins. **Extremely Fine or better.**
Estimated Value ..... $275 - 325

3893 **France. 50 Francs, 1857A.** Fr-571; KM-785.1. Napoleon III. Bare head right. Reverse: Imperial arms. **Almost Uncirculated to Uncirculated.**
Estimated Value ..... $450 - 500

icollector.com

3894 **France. 20 Francs, 1857-A**. Fr-573; KM-781.1. Napoleon III. Bare head right. Reverse: Value and date within wreath. **NGC graded MS-63**.
Estimated Value ..... $140 - 160

3895 **France. 20 Francs, 1866-A**. Fr-584; KM-801.1. Napoleon III. Laureate head right. Reverse: Crowned Imperial arms. **NGC graded MS-65**.
Estimated Value ..... $175 - 200

3896 **France. Platinum 20 Francs, 1867-A**. As Fr-584; As KM-801.1. Struck in platinum. 6.32 grams. Napoleon III. Laureate head right. Reverse: Crowned imperial arms. **Extremely Fine**.
Estimated Value ..... $600 - 800

3897 **France. 100 Francs, 1882-A**. Fr-590; KM-832. Guardian Angel inscribing the Constitution on a tablet. Reverse: Value and date within wreath. **About Uncirculated**.
Estimated Value ..... $900 - 1,000

3898 **France. 20 Francs, 1888-A**. Fr-592; KM-825. Guardian angel writing on tablet. Reverse: Value and date within wreath. Scarce date. **NGC graded AU-58**.
Estimated Value ..... $175 - 225

3899 **France. 20 Francs, 1900**. Fr-596a; KM-857. Head of the Republic. Reverse: Rooster. Lot of 2 coins. **NGC graded AU-58**.
Estimated Value ..... $250 - 275

3900 **France. Pair of 20 Francs, 1908 and 1912**. Fr-596a; KM-857. Head of the Republic. Reverse: Rooster. Lot of 2 coins. **NGC graded MS-63 and MS-64**.
Estimated Value ..... $250 - 275

3901 **France. 20 Francs, 1910**. Fr-596a; KM-857. Head of the Republic. Reverse: Rooster. **NGC graded MS-65**.
Estimated Value ..... $140 - 160

3902 **France. 20 Francs, 1914**. Fr-596a; KM-857. Head of the Republic. Reverse: Rooster. **NGC graded MS-65**.
Estimated Value ..... $140 - 160

3903 **France. 20 Francs, 1914**. Fr-596a; KM-857. Head of the Republic. Reverse: Rooster. **NGC graded MS-65**.
Estimated Value ..... $140 - 160

3904 **France. Essai 100 Francs, 1929**. Maz-2540 (Rarity-4); KM-E57. By Morlon. Mintage 15 pieces struck. Liberty with crowned bonnet head left. Reverse: CENT FRANCS and date, Essai above, within branches. Very Rare. **NGC graded MS-63**.
Estimated Value ..... $2,500 - 3,000

3905 **France. Essai Gold 100 Francs, 1929**. Maz-2531b (Rarity-4); KM-E51. By L. Bazor. Winged head left. Reverse: Leafy branches flank grain sprig, denomination above, date below. Mintage of only 15 pieces. Very Rare. **PCGS graded Specimen 62**.
Estimated Value ..... $2,500 - 3,000

3906 **France. 100 Francs, 1929**. Fr-598; KM-880. Without mint mark. L. Bazor. Winged head of the Republic left. Reverse: Ear of corn between palm and oak branch. Mintage of only 50 pieces struck. Rare date. **NGC graded AU-55**.

This coin was struck near the end of the Third Republic in France. The Third Republic was formed after the demise of Emperor Napoleon III, and ended with the German Nazi invasion in 1940. This was a republic that was never truly wanted by the French people, but lasted 70 years.
Estimated Value ..... $2,000 - 2,500

3907 **France. Essai 100 Francs, 1929**. KM-E56; Maz-2539 (Rarity-4); Par V.G. 5221. Andre Lavrillier. Mintage of only 15 pieces struck. Laureate head of the Republic left. Reverse: CENT/ FRANCS and date within wreath. Rare. **NGC graded MS-62**.
Estimated Value ..... $2,000 - 2,500

icollector.com LIVE
eBay LIVE

3908 **France. 50 Euro, 2002.** KM-1303. Weight .9957 oz. Europa. Eight French euro coin designs. Reverse: Portrait and flags design. **NGC graded Proof 69 Ultra Cameo.**
Estimated Value ..... $850 - 900

3909 **France. 20 Euro, 2004.** KM-1370. Weight .5028 oz. Mintage 2,000. Soldiers and Normandy, invasion scene. Reverse: D'Day above value. **NGC graded Proof 69 Deep Cameo.**
Estimated Value ..... $500 - 600

3910 **France. Lot of Napoleon I, 20 Francs:. 1806A, 1810A, 1811A, 1812A, 1813A, 1814A.** KM-674.1, 695.1. Lot of 6 coins. **Very Fine.**
Estimated Value ..... $800 - 900

3911 **France. Lot of Napoleon I, 20 Francs:. 1812A (3 pieces), 1813A (3 pieces).** KM-695.1. Lot of 6 coins. **Very Fine.**
Estimated Value ..... $800 - 900

3912 **France. Lot of Napoleon I, 20 Francs:. 1811W, 1812L (scarce), 1812W.** KM-695.10, 695.5. Lot of 3 coins. **Very Fine.**
Estimated Value ..... $400 - 500

3913 **France. Lot of Napoleon Small Medals:.** Gold Miniature Medal, ND (1810). B-1024; J-2357. 0.26 grams. 5 mm. Second piece in Bronze, 5 mm. By Galle. laureated head of Napoleon I right. Reverse: Eagle; Pair of Medals, 1840 in Silver and Bronze, both pieces B-1997; J-4017. 16 mm. By Fleix. Napoleon I. Souvenir of St. Helena. Lot of 4 coins. **Uncirculated.**
Estimated Value ..... $250 - 300

3914 **France. Lot of Napoleon I, 20 Francs:. 1806A, 1807A, 1808A, 1810A, 1811A, 1812A, 1813A, 1814A.** KM-674.1, 687.1, 695.1. Lot of 8 coins. **Very Fine.**
Estimated Value ..... $1,100 - 1,300

3915 **France. Lot of Louis XVIII, 20 Francs:. 1814A, 1815A, 1816A, 1817A, 1818A, 1819A, 1820A, 1822A, 1824A.** KM-706.1, 712.1. Lot of 9 coins. **Very Fine or better.**
Estimated Value ..... $1,200 - 1,400

3916 **France. Lot of Louis XVIII, 20 Francs:. 1814A, 1814K, 1815A, 1817A, 1818W, 1819A, 1819W, 1820A.** KM-706.1, 706.3, 712.1, 712.9. Lot of 8 coins. **Very Fine or better.**
Estimated Value ..... $1,100 - 1,300

3917 **France. Lot of Louis XVIII, 20 Francs:. 1814A, 1815A, 1817A, 1819A (3 pieces).** KM-706.1, 712.1. Lot of 6 coins. **Very Fine.**
Estimated Value ..... $800 - 900

3918 **France. Lot of Louis Philippe I, 20 Francs, 1831-A.** KM-739.1 (2 pieces) and 746.1 (3 pieces). Lot of 5 coins. **Very Fine or better.**
Estimated Value ..... $700 - 800

3919 **France. Lot of Louis Philippe I, 20 Francs:. 1831A, 1833A, 1834A, 1835A, 1838A, 1840A, 1844A, 1847A.** KM-739.1, 750.1. Lot of 8 coins. **Very Fine or better.**
Estimated Value ..... $1,100 - 1,300

3920 **France. Lot of Louis Philippe I, 20 Francs:. 1831A (2 pieces), 1838A, 1839A, 1840A (3 pieces), 1847A, 1848A.** KM-739.1, 746.1, 750.1. Lot of 9 coins. **Very Fine or better.**
Estimated Value ..... $1,200 - 1,400

3921 **France. Lot of 20 Francs, 1848-A (2 pieces) and 1849-A (6 pieces).** Fr-565; KM-757. Second Republic. Angel writing on tablet. Lot of 7 coins. **Very Fine to Extremely Fine.**
Estimated Value ..... $1,100 - 1,300

3922 **France. 20 Francs, 1850-A and 1851-A.** Fr-566; KM-762. Second Republic. Head of Ceres. Reverse: Value in wreath. Lot of 2 coins. **Extremely Fine to About Uncirculated.**
Estimated Value ..... $275 - 325

3923 **France. Lot of 20 Franc's, 1850A (2 pieces) and 1851A (5 pieces).** Fr-566; KM-762. Second Republic. Head of Ceres. Lot of 7 coins. **Very Fine to Extremely Fine.**
Estimated Value ..... $900 - 1,000

3924 **France. Lot of Napoleon III, 20 Francs:. 1852A, 1853A, 1854A, 1856A, 1857A, 1858A, 1859A, 1860A.** KM-774, 781.1. Bare head. Lot of 8 coins. **Very Fine to Extremely Fine.**
Estimated Value ..... $1,050 - 1,200

3925 **France. Lot of Napoleon III, 20 Francs:. 1852A, 1853A, 1854A, 1856A, 1857A, 1858A, 1859A, 1860A.** KM-774, 781.1. Bare head. Lot of 8 coins. **Very Fine to Extremely Fine.**
Estimated Value ..... $1,050 - 1,200

3926 **France. Lot of Napoleon III, 20 Francs:. 1852A, 1853A, 1854A, 1857A, 1858A, 1859A, 1860A.** KM-774, 781.1. Bare head. Lot of 7 coins. **Very Fine to Extremely Fine.**
Estimated Value ..... $950 - 1,050

3927 **France. Lot of Napoleon III, 20 Francs:. 1852A, 1853A (2 pieces), 1857A (3 pieces), 1858A, 1859A (4 pieces), 1860A (3 pieces).** KM-774, 781.1. Bare head. Lot of 14 coins. **Very Fine or better.**
Estimated Value ..... $1,800 - 2,000

3928 **France. 20 Francs, 1808A, 1865BB and 5 Francs, 1867A.** KM-687.1, 801.2. 803. Napoleon I and Napoleon III. The two Napoleon III pieces are About Uncirculated and the Napoleon I, Very Fine. Lot of 3 coins.
Estimated Value ..... $300 - 350

3929 **France. Lot of Napoleon III, 20 Francs:. 1861A, 1862A, 1863A, 1864A, 1865A, 1866A, 1867A, 1868A, 1869A.** KM-801.1. Laureate head. Lot of 9 coins. **Very Fine to About Uncirculated.**
Estimated Value ..... $1,200 - 1,300

3930 **France. Lot of Gold 5 Franc's:. 1859A (3 pieces), 1860BB, 1863A, 1863BB, 1864A, 1866A, 1866BB, 1867A, 1868A.** KM-787.1, 803.1, 803.2. Lot of 11 coins. **Fine to Very Fine.**
Estimated Value ..... $400 - 500

icollector.com LIVE
seek find deal

3931 **France. Lot of Napoleon III, 20 Francs:. 1861A, 1863A, 1864A (2 pieces), 1869A (2 pieces).** KM-801.1. Laureate head. Lot of 6 coins. **Very Fine to Extremely Fine.**
Estimated Value ..... $800 - 900

3932 **France. Lot of Napoleon III, 20 Francs: 1856-BB, 1866-BB and 1868-BB.** KM-781.2, 801.2. Laureate head. Lot of 3 coins. **Very Fine to Extremely Fine.**
Estimated Value ..... $400 - 450

3933 **France. Pair of 20 Francs: 1870-BB and 1877-A.** KM-801.2; KM-825. Napoleon III, laureate head and Angel. Lot of 2 coins. **NGC graded First piece, MS-62, second pieces NGC MS64.**
Estimated Value ..... $325 - 375

3934 **France. Lot of 20 Franc Angel's:. 1871A, 1874A, 1875A, 1876A, 1877A, 1878A, 1879A, 1887A, 1889A, 1890A, 1891A, 1893A, 1895A, 1896A, 1897A, 1898A.** Fr-592; KM-825. Nice lot of lustrous examples. Lot of 16 coins. **Extremely Fine to About Uncirculated.**
Estimated Value ..... $2,100 - 2,300

3935 **France. Lot of 20 Franc Angel's:. 1876A, 1877A, 1878A, 1891A, 1893A, 1895A, 1896A.** Fr-592; KM-825. Lot of 7 coins. **Extremely Fine to About Uncirculated.**
Estimated Value ..... $900 - 1,000

3936 **France. Lot of 20 Franc Angel's:.** 1875A, 1876A, 1877A, 1878A, 1889A, 1890A, 1893A, 1895A, 1896A, 1897A. Fr-592; KM-825. Lot of 10 coins. **Extremely Fine to About Uncirculated.**
Estimated Value ..... $1,300 - 1,400

3937 **France. Lot of 20 Francs: 1875-A, 1878-A, 1879-A.** Fr-592; KM-825. Guardian angel writing on tablet. Reverse: Value and date within wreath. Lot of 3 coins. **NGC graded All MS-63.**
Estimated Value ..... $400 - 450

3938 **France. Pair of 20 Francs, 1875-A and 1877-A.** Fr-592; KM-825. Guardian angel writing on tablet. Reverse: Value and date within wreath. Lot of 2 coins. **NGC graded Both pieces MS-64.**
Estimated Value ..... $250 - 300

3939 **France. Lot of 20 Franc Angel's:. 1875A, 1876A, 1878A, 1890A, 1895A, 1896A, 1897A.** Fr-592; KM-825. Lot of 7 coins. **Very Fine to Extremely Fine.**
Estimated Value ..... $900 - 1,000

3940 **France. Lot of 20 Franc Angel's:. 1876A (3 pieces), 1878A (2 pieces), 1897A (5 pieces).** Fr-592; KM-825. Lot of 10 coins. **Very Fine to Extremely Fine.**
Estimated Value ..... $1,300 - 1,400

3941 **France. Pair of 20 Francs, 1886-A and 1887-A.** Fr-592; KM-825. Guardian angel writing on tablet. Reverse: Value and date within wreath. Lot of 2 coins. **NGC graded Both pieces MS-64.**
Estimated Value ..... $250 - 300

3942 **France. Lot of 20 Francs: 1891-A, 1895-A and 1898-A.** Fr-592; KM-825. Guardian angel writing on tablet. Reverse: Value and date within wreath. Lot of 3 coins. **NGC graded All MS-62.**
Estimated Value ..... $375 - 425

3943 **France. Lot of 20 Franc Rooster's:. 1901, 1902, 1903, 1904, 1905, 1906, 1907, 1908, 1909, 1910, 1911, 1912, 1913, 1914.** Fr-596, 596a; KM-847, 857. Lot of 14 coins. **Extremely Fine To Uncirculated.**
Estimated Value ..... $1,800 - 2,000

3944 **France. Lot of 20 Franc Rooster's:. 1905, 1906, 1907, 1908, 1909, 1910, 1911, 1912, 1913, 1914.** Fr-596, 596a; KM-847, 857. Lot of 10 coins. **About Uncirculated to Brilliant Uncirculated.**
Estimated Value ..... $1,300 - 1,400

3945 **France. Lot of 20 Franc Rooster's:. 1906, 1907 (2 pieces), 1908 (3 pieces), 1909, 1910, 1914 (2 pieces).** Fr-596, 596a; KM-847, 857. Lot of 10 coins. **Uncirculated.**
Estimated Value ..... $1,300 - 1,500

3946 **France. Lot of 20 Franc Rooster's:. 1905, 1907, 1908, 1909, 1910, 1911, 1912, 1913, 1914.** Fr-596, 596a; KM-847, 857. Lot of 9 coins. **Extremely Fine To Uncirculated.**
Estimated Value ..... $1,200 - 1,300

3947 **France. Pair of 20 Francs, 1898A and 1908.** KM-825, 857. Angel and rooster. Lot of 2 coins. **About Uncirculated and Uncirculated.**
Estimated Value ..... $250 - 275

3948 **France. Lot of 20 Franc Rooster's:. 1907, 1908 (2 pieces), 1909, 1910 (2 pieces), 1913 (2 pieces), 1914 (2 pieces).** Fr-596, 596a; KM-847, 857. Lot of 10 coins. **Extremely Fine To Uncirculated.**
Estimated Value ..... $1,300 - 1,400

3949 **France. Lot of 20 Franc Rooster's:. 1908, 1909 (2 pieces), 1910 (2 pieces), 1912, 1913 (3 pieces), 1914.** Fr-596, 596a; KM-847, 857. Lot of 10 coins. **Extremely Fine To Uncirculated.**
Estimated Value ..... $1,300 - 1,400

3950 **France. Lot of 10 Franc's:. 1851A (2 pieces), 1856A, 1857A (2 pieces), 1859BB, 1860BB, 1862BB (2 pieces), 1864A, 1865BB, 1866BB, 1868BB, 1899 (2 pieces), 1900, 1901, 1907.** KM-770, 784.3, 784.4, 800.1, 800.2, 846. Lot of 18 coins. **Fine to Very Fine.**
Estimated Value ..... $1,200 - 1,400

3951 **France. Lot of 20 Franc Rooster's:. 1905, 1908, 1909, 1911 (3 pieces), 1912 (3 pieces), 1913 (3 pieces), 1914.** Fr-596, 596a; KM-847, 857. Lot of 13 coins. **Extremely Fine to About Uncirculated.**
Estimated Value ..... $1,700 - 1,800

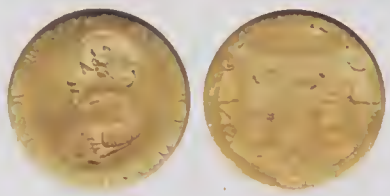

3952 **German States - Brunswick-Wolfenbüttel. 2½ Taler, 1829-CvC.** Fr-743; KM-1117. Karl II, 1815-1830. Uniformed bust left. Reverse: Crowned and mantled arms. One year type. Brilliant with original mint luster. **NGC graded AU-58.**
Estimated Value ..... $800 - 1,000

3953 **German States - Hamburg. Gold Medal, ND (18th Century).** Gop-1142. 20.45 mm. 3.43 grams. "Honor Your Mother & Father". Large pot and tree between smaller pots and plants. Reverse: Two inscribed tablets. **Extremely Fine.**
Estimated Value ..... $250 - 300

3954 **German States - Hamburg. 20 Mark, 1897-J.** Fr-3777; KM-295; J-212. Free City. **NGC graded AU-58.**
Estimated Value ..... $175 - 200

icollector.com LIVE
ebay LIVE

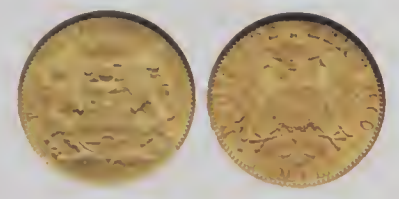

3955 **German States - Hamburg. 10 Mark, 1900-J.** Fr-3781; KM-292; J-211. Free City. **NGC graded MS-66.**
Estimated Value ..... $200 - 250

3956 **German States - Hanover. 10 Talers, 1829-B.** Fr-1158; KM-133. George IV, of England, 1820-1830. Laureate head left. Reverse: Value and date. **PCGS graded AU-53.**

The Duchy of Hanover, was being ruled by individuals who were both Electoral Princes of Hanover and kings of Great Britain. This existed from 1714-1837. It ended when Victoria became queen of Great Britain. Hanover did not allow for a female sovereign.
Estimated Value ..... $600 - 800

3957 **German States - Württemberg. 20 Mark, 1872-F.** Fr-3870; KM-622; J-290. Karl, 1864-1891. Attractively toned, brilliant and lustrous example. **PCGS graded MS-63.**
Estimated Value ..... $500 - 550

3958 **German States - Würzburg. Goldgulden, ND (1729).** Fr-3715; KM-M4. Friedrich Karl. Bust right. Reverse: Flag in ornamental cartouche. **PCGS graded AU-55.**

One of the most beautiful and impressive palaces in all of Germany is the Residenz in Wurzburg. Much of its construction was done during the rule of Bishop Friedrich Karl. It is of a baroque style, with some of the greatest architects in Europe participating in its design. The great Venetian painter, Giovanni Tiepolo, along with his son, Domenico, produced some amazing frescoes which adorn the palace.
Estimated Value ..... $1,200 - 1,500

3959 **Germany. Gold Medal, 1929.** Kaiser-511.2. 36 mm. Zeppelin Worldflight. Busts of Zeppelin, Eckener and Schopeer left. Reverse: Map of flight. **NGC graded MS-64.**
Estimated Value ..... $700 - 800

3960 **Germany. Gold Medal, 1929.** Kaiser-510.2. 36 mm. LZ-127 Worldflight. Graf Zeppelin and Dr. Hugo Eckener facing left. Reverse: Zeppelin. **NGC graded MS-63.**
Estimated Value ..... $700 - 800

3961 **Germany. Gold Medal, 1929.** By Roth. 36 mm. Lataren Treaty. Pope Pius XI Left. **NGC graded MS-64.**
Estimated Value ..... $400 - 500

3962 **Germany. Gold Medal, 1929.** By Goetz. 22 mm. Lataren Treaty. Pope Pius XI Left. **NGC graded MS-65.**
Estimated Value ..... $200 - 250

icollector.com

3963 **Germany. Gold Medal, 1929.** Kaiser-510.3. 22.6 mm. LZ-127 Worldflight. Graf Zeppelin and Dr. Hugo Eckener facing left. Reverse: Zeppelin. **NGC graded AU-58.**
Estimated Value ..... $200 - 250

3964 **Germany. Gold Medal, 1929.** Wolf-241. 22.5 mm. Zeppelin Worldflight. Busts of Zeppelin, Eckener and Schopeer left. Reverse: Map of flight. **NGC graded MS-63.**
Estimated Value ..... $200 - 250

3965 **Germany. Gold Medal, 1929.** Wolf-241. 22.5 mm. Zeppelin Worldflight. Busts of Zeppelin, Eckener and Schopeer left. Reverse: Map of flight. **NGC graded AU-58.**
Estimated Value ..... $200 - 250

3966 **Germany. Gold Medal, 1929.** Kaiser-510.4. 19 mm. LZ-127 Worldflight. Graf Zeppelin and Dr. Hugo Eckener facing left. Reverse: Zeppelin. **NGC graded MS-61.**
Estimated Value ..... $150 - 200

3967 **Germany. Gold Medal, 1929.** By Roth. 15 mm. Lataren Treaty. Pope Pius XI Left. **NGC graded MS-63.**
Estimated Value ..... $100 - 125

3968 **Germany. Medallic 10 Ducats, 1957.** KM-X-M24. Weight 1.0987 ounces. Return of Saarland to West Germany. Eagle with shield on breast. Reverse: 11 Shields around value. **NGC graded Proof 66 Ultra Cameo.**
Estimated Value ..... $700 - 800

3969 **Gibraltar. Gold Pattern Crown or 10 Reals, 1808.** George III. Obverse: Draped laureate bust of king facing right by C.H. Kuchler. Initials C H K on shoulder. Legend reads: GEORGIUS III DEI GRATIA REX. Reverse: Droz style seated figure of Britannia with rock in background. Weight 46.75 grams. proof struck in .916 (22 carat) gold. Reverse axis en medalille (upright) UNIQUE. This privately minted 'retro'pattern is one of a series of 12 and was inspired by the work of the numismatist W J Taylor who in the mid 1800s produced a series of coins using Kuchler's spectacular portrait of King George III. **Choice Brilliant Proof.**

Only one specimen has been struck in gold with the reverse upright.

Struck by INA Limited England in 2007, made of 22 carat gold. Will be listed in the next edition of Colin Bruce, Unusual World Coins, published by Krause. The dies are still in existence and will be made for silver and base metal coins only, then the dies will be canceled.
Estimated Value ..... $2,000 - 2,300

icollector.com LIVE
ebay LIVE

3970 **Gibraltar. Gold Pattern Crown or 10 Reals, 1808**. George III. Obverse: Draped laureate bust of king facing right by C.H. Kuchler. Initials C H K on shoulder. Legend reads: GEORGIUS III DEI GRATIA REX. Reverse: Droz style seated figure of Britannia with rock in background. Weight 46.75 grams. proof struck in .916 (22 carat) gold. Reverse die axis: inverted 180%. UNIQUE. This privately minted 'retro'pattern is one of a series of 12 and was inspired by the work of the numismatist W J Taylor who in the mid 1800s produced a series of coins using Kuchler's spectacular portrait of King George III. **Choice Brilliant Proof.**

Only one specimen has been struck in gold with the reverse inverted.

Struck by INA Limited England in 2007, made of 22 carat gold. Will be listed in the next edition of Colin Bruce, Unusual World Coins, published by Krause. The dies are still in existence and will be made for silver and base metal coins only, then the dies will be canceled.
Estimated Value ..... $2,000 - 2,300

3971 **Great Britain. Lot of Three Sovereigns**. Included are two Victoria, Young Heads -- one British: **1878**; plus one Australian: **1881-M** (Fr-16). Also, George V, Britain: **1912**. All with St. George and Dragon reverse. Inspection suggested. Lot of 3 coins. **Coins range from Very Fine to Extremely Fine.**
Estimated Value ..... $450 - 500

3972 **Great Britain. Noble, ND.** S.1504. Edward III, 1327-1377. Calais mint. Treaty period, 1361-1369. Obverse, King standing facing carrying sword and shield. Reverse: Floriated cross with C in center. This is a delightful coin, well centered with a superb portrait. Very Rare. **Lustrous Almost Uncirculated to Uncirculated.**
Estimated Value ..... $3,500 - 4,000

3973 **Great Britain. Crown of the double-rose, ND.** S.2273; Fr-164. Henry VIII, 1509-1547. Mint mark, rose, both sides. Second coinage. hK (Henry and Katherine of Aragon) both crowned in field. Reverse: Shield crown. Planchet crack from edge to center. **Very Fine.**
Estimated Value ..... $400 - 500

3974 **Great Britain. Unit, ND.** S.2619; Fr-234. James I, 1603-1625. Second coinage. Mint mark, Coronet (1607-9). Crowned half-length bust. Reverse: Crowned arms. Flat area at top, mounted. **About Very Fine.**
Estimated Value ..... $1,000 - 1,200

3975 **Great Britain. Crown, ND.** S.2712; Fr-248. Charles I, 1625-1649. Tower Mint under the King. Mint mark, Anchor (1628-9). Narrow third bust left. Reverse: Square-topped shield. **NGC graded Fine-15.**
Estimated Value ..... $275 - 325

icollector.com

1706 Post-Union Five Guineas

3976 **Great Britain. 5 Guineas, 1706.** S.3566; Fr-317; KM-521. Queen Anne. After Union with Scotland. Bust left. Reverse: The shields on the reverse are changed to Post-Union type. Sharply struck with reflective and lustrous fields. **NGC graded AU-55.**

An interesting glimpse into the life of women at this time would be that Anne was pregnant eighteen times. Only five children were born alive, and four of those died before the age of two. The last did not make it to adulthood. Thus, despite all the attempts, Anne was the last Stuart ruler, dying without heirs.
Estimated Value .....$12,500 - 15,000

1729-EIC Five Guineas

3977 **Great Britain. 5 Guineas, 1729-E.I.C.** S.3664; Fr-333; KM-571.2. Struck from gold supplied by the East India Company. George II, 1727-1760. Young laureate head left. EIC below. Reverse: Crowned shield of arms. Considerable luster within the devices. One year type. Very scarce and rare in grade. **PCGS graded AU-55.**

The British East India Company (EIC), was established to partake in the vast profits to be had with trade with the East, primarily exotic spices. The company was in competition with the Portuguese and the Dutch traders. In fact, the company formed its own paramilitary force to combat the other nations'traders. At the time this coin was minted, the company controlled a larger area than Great Britain itself.
Estimated Value .....$8,000 - 10,000

3978 **Great Britain. 5 Guineas, 1729.** S.3663; Fr-332; KM-571.1. George II, 1727-1760. Young laureate head left. Reverse: Crowned shield of arms. A few minor surface marks, with a trace of luster in the devices. Overall an attractive coin with good eye appeal. **PCGS graded VF-35.**
Estimated Value ..... $3,000 - 3,500

3979 **Great Britain. Half Guinea, 1764.** S.3732; Fr-359; KM-599. George III. Second laureate head right. Reverse: Crowned shield, also referred to as the "rose" type. **Uncirculated.**
Estimated Value ..... $1,750 - 2,000

3980 **Great Britain. Guinea, 1772.** S.3727; Fr-354; KM-600. George III, 1760-1820. Third laureate head right. Reverse: Crowned shield of arms. **PCGS graded VF-35.**
Estimated Value ..... $250 - 300

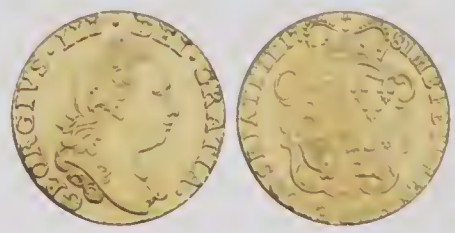

3981 **Great Britain. Half Guinea, 1781.** S.3734; Fr-361; KM-605. George III. Fourth laureate head right. Reverse: Crowned shield of arms. Deceptively rare date. **About Uncirculated.**
Estimated Value ..... $1,100 - 1,300

icollector.com LIVE
ebay LIVE

3982 **Great Britain. Half Guinea, 1785.** S.3734; Fr-361; KM-605. George III. Fourth laureate head right. Reverse: Crowned shield of arms. Somewhat proof-like with attractive red tone. **Uncirculated.**
Estimated Value ..... $1,200 - 1,400

3983 **Great Britain. Half Guinea, 1803.** S.3736; Fr-363; KM-649. George III, 6th laureate head. The last date using this portrait, with firey luster and an especially sharp strike. **PCGS graded MS-63.**
Estimated Value ..... $600 - 800

Ex Terner.

3984 **Great Britain. Sovereign, 1817.** S.3785; Fr-371; KM-674. George III. Laureate head right. Reverse: St. George and dragon. Surface scrapes on both sides and edge bump. Trace of luster. **Extremely Fine.**
Estimated Value ..... $450 - 550

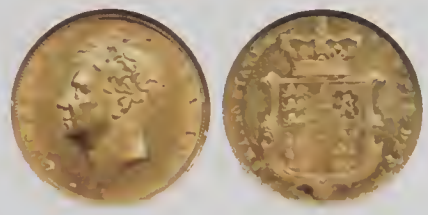

3985 **Great Britain. Sovereign, 1829.** S.3801; Fr-377; KM-696. George IV, 1820-1830. Bare head left. Reverse: Crowned arms. **NGC graded AU-58.**

George IV fell in love wth a Catholic, Maria Anne Fitzherbert. He was forbidden to marry a Catholic by the Act of Settlement of 1701, which declared that any who married a Catholic could not ascend the throne. Thus, he kept their relationship quiet. His father, king George III wanted him to marry Caroline of Brunswick. He refused. His lavish lifestyle brought on considerable debt which he could not pay. His father, agreed to pay off the debt if he would marry Caroline. George IV agreed, married Caroline, and had a terrible time. The two were formally separated one year later.
Estimated Value ..... $750 - 1,000

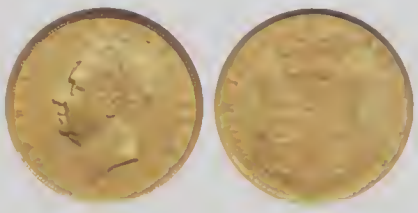

3986 **Great Britain. Sovereign, 1829.** S.3801; Fr-377; KM-696. George IV, 1820-1830. Bare head left. Reverse: Crowned arms. **NGC graded EF-45.**
Estimated Value ..... $400 - 500

3987 **Great Britain. Sovereign, 1829.** S.3801; Fr-377; KM-696. George IV, 1820-1830. Mount marks at 3 and 9 o'clock. **Very Good.**
Estimated Value ..... $150 - 175

3988 **Great Britain. Official Coronation Gold Medal, 1831.** Brown-1475. 34 mm. 27.46 grams. By W. Wyon. S. William IV, 1830-1837. Coronation of William IV. Bare head of William IV, right. Reverse: Diademed head of Queen Adelaide, right. Minor contact marks and light hairlines. With small oval red case. Otherwise lightly toned with great eye appeal. Rare. **Almost Uncirculated to Uncirculated.**
Estimated Value ..... $1,500 - 2,000

3989 **Great Britain. Half Sovereign, 1853.** S.3859; Fr-389b; KM-735.1. Victoria. Young head left. Reverse: First shield. Some obverse marks. Lustrous. **Uncirculated.**
Estimated Value ..... $600 - 700

3990 **Great Britain. Half Sovereign, 1859.** S.3859A; Fr-389b; KM-735.1. Victoria. Second young head. Reverse: First shield. Sharply struck with an abundance of fresh mint luster. **Uncirculated.**
Estimated Value ..... $800 - 900

icollector.com

3991 **Great Britain. Half Sovereign, 1861**. S.3859A; Fr-389b; KM-735.1. Victoria. Second young head Reverse: First shield. **Uncirculated.**
Estimated Value ..... $700 - 800

3992 **Great Britain. Sovereign, 1869**. S.3853; Fr-387i; KM-736.2. Victoria young head. Reverse: Crowned shield, with die #69. Tiny reverse rim nick. Lustrous. **Uncirculated.**
Estimated Value ..... $400 - 500

3993 **Great Britain. Sovereign, 1871**. S. 3853B; Fr-387i; KM-736.2. Victoria. Young head. Reverse: Crowned shield, with die #31. Tiny reverse rim nick. Lustrous. **Uncirculated.**
Estimated Value ..... $450 - 500

3994 **Great Britain. Sovereign, 1871**. S. 3853B; Fr-387i; KM-736.2. Victoria. Young head. Reverse: Crowned shield, with die #30. Lustrous. **Uncirculated.**
Estimated Value ..... $450 - 500

3995 **Great Britain. Two Pounds, 1902**. S.3968; Fr-399a; KM-806. Edward VII. As issued in the coronation set. Head right. Reverse: St. George slaying dragon. **PCGS graded Matte Proof 61.**
Estimated Value ..... $500 - 600

3996 **Great Britain. Sovereign, 1902**. S. 3969; Fr-400a; KM-805. Edward VII. As issued in the Coronation set. Head right. Reverse: St. George slaying the dragon. **PCGS graded Matte Proof 61.**
Estimated Value ..... $250 - 300

3997 **Great Britain. Proof 5 Pounds, 1911**. S.3994; Fr-402; KM-822. George V. Mintage of 2,812 struck. An exceptionally nice example of this one-year type coin made especially for the Coronation of King George V. Featuring head of King left. Reverse: St. George and the dragon. **NGC graded Proof 64.**

George was actually from the German royal house of Saxe-Coburg-Gotha. Yet when Britain opposed Germany in World War I, the British house changed its name to the House of Windsor. George was the first monarch to take the Windsor title.
Estimated Value ..... $3,000 - 3,400

icollector.com LIVE
ebay LIVE

3998 **Great Britain. Official Coronation Gold Medal, 1911.** Brown-4022. 51 mm. 85.5 grams. By B.M (B. Mackennal, manufactured by the Royal Mint). George V, 1910-1936. Coronation of George V. Crowned, draped bust of George V, left, orb in field to left, laurel branch to right. Reverse: Crowned, draped bust of Queen Mary, left. With official red case. Lustrous. Rare. **Extremely Fine.**
Estimated Value ..... $2,000 - 2,500

3999 **Great Britain. Coronation Proof Sets: Gold, Silver and Copper, 1937.** S-PS15 and PS16; KM-PS21 and PS22. George VI. Only 5,001 minted. The sets consist of the 5 and 2 Pound, Sovereign and Half-Sovereign (4 coins) and the second set consists of the Crown thru Maundy Set (15 coins). Both the gold and mixed metal sets have their individual boxes plus the original purchase documents from the Chase National Bank in New York City dated September 22, 1937 in the amount of $116.00. The sovereign has a fine light scratch from the ear, across the the hair to the field. The balance of the gold have light hairlines, otherwise attractive appearance. Lot of 19 coins. **Brilliant Proof.**
Estimated Value ..... $2,500 - 3,000

4000 **Great Britain. Sovereign's 1958 and 1967.** KM-908. Elizabeth II. Lot of 2 coins. **Uncirculated.**
Estimated Value ..... $300 - 325

4001 **Great Britain. Proof Set including 5 Pound and Sovereign, 1981.** KM-PS40. Elizabeth II. Commemorative issue in original case. Lot of 9 coins. **Brilliant Proof.**
Estimated Value ..... $900 - 1,000

4002 **Great Britain. Sovereign, 1996.** Fr-424; KM-943. Weight .2354 ounce. Elizabeth II. Reverse: St. George. **NGC graded Proof 69 Ultra Cameo.**
Estimated Value ..... $150 - 175

4003 **Great Britain. 10 Pounds (1/10 Ounce) 1996.** KM-950a. Mintage 2,379. Britannia standing. In case of issue. **Choice Brilliant Proof.**
Estimated Value ..... $80 - 100

4004 **Great Britain. Sovereign, 2000.** Fr-454; KM-1002. Weight .2354 ounce. Elizabeth II. Reverse: St. George. **NGC graded MS-69.**
Estimated Value ..... $150 - 175

4005 **Great Britain. Sovereign and Half Sovereign, 2002.** Elizabeth II. Reverse: Crowned shield within wreath. Lot of 2 coins. **Choice Brilliant Proof.**
Estimated Value ..... $200 - 250

4006 **Great Britain. Sovereign and Half Sovereign, 2000.** Elizabeth II. Reverse: St. George and dragon. Lot of 2 coins. **Choice Brilliant Proof.**
Estimated Value ..... $200 - 250

4007 **Great Britain. Proof Set: 5 and 2 Pounds; Sovereign and ½ Sovereign, 2004.** S.4400, 4420, 4430, 4440. Elizabeth II. Reverse: St. George. Plus brass gold plated Benedetto Pistrucci 37 mm medal. In wood presentation case from the Royal Mint. Lot of 4 coins. **Choice Brilliant Proof.**
Estimated Value ..... $1,300 - 1,500

icollector.com

4008 **Great Britain. Gold Pattern Crown, 1808.** George III. Obverse: Draped laureate bust of king facing right by C.H. Kuchler. Initials C H K on shoulder. Legend reads: GEORGIUS III DEI GRATIA REX. Reverse: Crowned royal shield. Legend: INCORRUPTA FIDES VERITASQUE. Weight 46.75 grams. proof struck in .916 (22 carat) gold. Reverse die axis: inverted 180%. This privately minted 'retro'pattern is one of a series of 12 and was inspired by the work of the numismatist W J Taylor who in the mid 1800s produced a series of coins using Kuchler's spectacular portrait of King George III. **Choice Brilliant Proof.**

Only four specimens have been struck in gold with the reverse inverted.

Struck by INA Limited England in 2007, made of 22 carat gold. Will be listed in the next edition of Colin Bruce, Unusual World Coins, published by Krause. The dies are still in existence and will be made for silver and base metal coins only, then the dies will be canceled.
Estimated Value ..... $2,000 - 2,300

4009 **Great Britain. Gold Pattern Crown, 1808.** George III. Obverse: Draped laureate bust of king facing right by C.H. Kuchler. Initials C H K on shoulder. Legend reads: GEORGIUS III DEI GRATIA REX. Reverse: Crowned royal shield. Legend: INCORRUPTA FIDES VERITASQUE. Weight 46.75 grams. proof struck in .916 (22 carat) gold. Reverse die axis: en medaille (upright). UNIQUE. This privately minted 'retro'pattern is one of a series of 12 and was inspired by the work of the numismatist W J Taylor who in the mid 1800s produced a series of coins using Kuchler's spectacular portrait of King George III. **Choice Brilliant Proof.**

Only one specimen has been struck in gold with the reverse upright.

Struck by INA Limited England in 2007, made of 22 carat gold. Will be listed in the next edition of Colin Bruce, Unusual World Coins, published by Krause. The dies are still in existence and will be made for silver and base metal coins only, then the dies will be canceled.
Estimated Value ..... $2,000 - 2,300

4010 **Great Britain. Half Sovereign, 1909 and Sovereign, 1910.** Both in jewelry. Half sovereign with loop and sovereign with pin on back. Lot of 2 coins. **Very Fine.**
Estimated Value ..... $225 - 250

4011 **Great Britain. Miscellaneous Lot:.** Sovereign, 1899M; ½ Sovereign's 1891 and 1912. Lot of 3 coins. **Very Fine to Extremely Fine.**
Estimated Value ..... $300 - 325

4012 **Greece. 20 Drachmai, 1884-A.** Fr-18; KM-56. George I, 1863-1913. Old head right. Reverse: Arms. **NGC graded MS-61.**
Estimated Value ..... $250 - 300

4013 **Guatemala. Gold Medal, 1906.** 26.14 mm. 12.63 grams. "CAMPANA NACIONAL DE 1906" around national arms. Reverse: "HONOR AL MERITO" within wreath. Mount trace on edge. **Very Fine.**
Estimated Value ..... $400 - 450

4014 **Guatemala. 10 Quetzales, 1926.** Fr-49; KM-245. Quetzal on column. Reverse: Arms. **NGC graded AU-58.**

The quetzal is the national bird of Guatemala. It is a strikingly attractive bird,and greatly revered by the Mayan culture. One legend states that the quetzal used to sing beautifully before the Spanish conquest, but has been silent ever since. It will sing again when Guatemala is truly free.
Estimated Value ..... $500 - 600

4015 **Guyana. 100 Dollars, 1976.** KM-46. Weight .0923 ounce. 10th Anniversary of Independence-Arawak Indian. Eldorado. **NGC graded Proof 69 Ultra Cameo.**
Estimated Value ..... $100 - 120

icollector.com LIVE
eBay LIVE

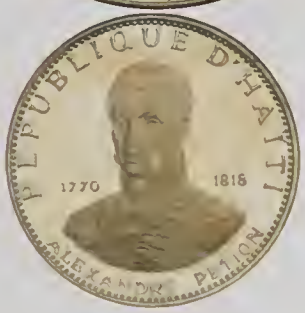

4016 **Haiti. Gold Proof Set: 500, 250, 60, 40 and 30 Gourdes, 1969.** Fr-6-10; KM-PS5 (KM-72-76). Mintage 435 sets. Total weight of set 4.97 ounces. 10th Anniversary of Revolution. Includes original case of issue. Rare set. Lot of 5 coins. **NGC graded 500 Gourdes (Haitian Art), Proof 67 Ultra Cameo, 250 Gourdes (Roi H. Christophe) NGC graded Proof 68 Ultra Cameo; 60 Gourdes (Alexandre Petion) NGC graded Proof 68 Ultra Cameo; 40 Gourdes NGC graded Proof 67 Ultra Cameo; 30 Gourdes NGC graded Proof 64 Ultra Cameo.**
Estimated Value ..... $3,500 - 4,000

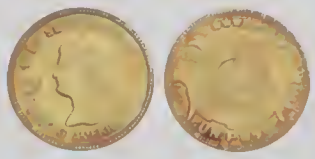

4017 **Honduras. Peso, 1895.** Fr-7; KM-56. Liberty head. Reverse: Arms. Reported mintage of only 43 pieces. Lightly cleaned. Rare and choice. **About Uncirculated.**

The Gold coinage of Honduras has incredibly low mintages. Even though the country had no great wealth, it is hard to understand the purpose of such a small number of coins being produced.
Estimated Value ..... $1,100 - 1,200

4018 **Hong Kong. 1000 Dollars, 1997.** KM-71. Weight .4708 oz. Return of Hong Kong to China. Bauhinia flower. Reverse: City view. **NGC graded Proof 68 Ultra Cameo.**
Estimated Value ..... $325 - 375

4019 **Hungary. Goldgulden, ND.** Fr-3; Huz-512. Ludwig I (The Great), 1342-1382. LUDOV ICI REX. Large Lily. Reverse: S. IOHAN NES B. St. John. **Extremely Fine.**
Estimated Value ..... $1,000 - 1,200

4020 **Hungary. Ducat, 1729-KB.** Fr-171; KM-291. Karl VI, 1711-1740. Ruler standing. Reverse: Madonna and child in radiant oval. **NGC graded AU-55.**
Estimated Value ..... $300 - 350

icollector.com
seek find ideal

Very Rare Platinum 1907 100 Korona

4021 **Hungary. Platinum 100 Korona, 1907.** Fr-256R; KM-491. 33.9 grams. Restrike with UP on front struck in platinum. Franz Joseph I. On the 40th Anniversary of the ruler's coronation in Buda. Only five pieces known. Very Rare. **Choice Brilliant Uncirculated.**
Estimated Value .....$4,000 - 5,000

Ex. Edward H. Metcalf Collection.

4022 **Hungary. Restrike 100 Pengo, 1929-UP.** KM-Unlisted, similiar to X-PN12.1. St. Ladislav. Reverse: Angels holding crown, date, value and sprays below. **NGC graded Proof 65.**
Estimated Value .....$1,000 - 1,200

4023 **Iceland. 500 Kronur, 1961.** Fr-1; KM-14. Weight .2593 ounce. Jon Sigurdsson Sesquicentennial. Reverse: Arms. **NGC graded MS-65.**
Estimated Value .....$150 - 175

4024 **British India. Mohur, 1841.** Fr-1595a; KM-462.1. WW incuse. Victoria. Young head of Victoria left. Reverse: Lion and palm tree. A couple of minor scratches. Trace of luster. **Extremely Fine.**
Estimated Value .....$600 - 700

4025 **British India. Sovereign, 1918-I.** Fr-1609; KM-525A. George V. One year type. **NGC graded MS-63.**
Estimated Value .....$160 - 180

4026 **British India. Sovereign 1918-I.** Fr-1609; KM-525a. Weight .2354 ounce. George V. Reverse: St. George. One year type. **NGC graded MS-63.**
Estimated Value .....$150 - 175

4027 **Iran. 5 Pahlevi, SH1307 (1928).** Fr-92; KM-1116; Y-122. Reza Khan Pahlevi, 1925-1941. Bust with plumed hat. Reverse: Legend. Mintage 785 pieces struck. Scarce. **NGC graded AU-55.**

Reza Shah was an extremely intelligent and ambitious man who accomlished much, alienated many, and ultimately caused his own undoing. His basic foreign policy was to play off the Russians and the British against each other. Both countries disliked the monarch, but played the game to attempt to gain favor with the geographically important Iran. This policy worked until Britain and Russia united in 1941 to combat Nazi Germany, and to depose the Shah.
Estimated Value .....$500 - 600

4028 **Iran. 5 Pahlevi, SH1307 (1928).** Fr-92; KM-1116; Y-122. Riza Khan Pahlevi, 1925-1941. Bust with plumed hat. Reverse: Legend. Mintage 785 pieces struck. Lightly cleaned. Scarce. **Extremely Fine.**
Estimated Value .....$500 - 600

4029 **Iran. 2 Pahlevi, SH1307 (1928).** Fr-93; KM-1115; Y-121. Riza Khan Pahlevi, 1925-1941. Bust with plumed hat. Reverse: Legend. **NGC graded MS-62.**
Estimated Value .....$175 - 225

Complete Set of 1 Pahlavi's

4030 **Iran. Set of 1 Pahlavi's, SH1322 (1943) to SH1358 (1979).** KM-1148. SH1322 (1943), SH1323 (1944), SH1324 (1945). KM-1150. High relief head. SH1324 (1945), SH1325 (1946), SH1326 (1947), SH1327 (1948), SH1328 (1949), SH1329 (1950), SH1330 (1951). KM-1162. Low relief head. SH1330 (1951), SH1331 (1952) Key date, Very Rare, SH1332 (1953) Key date, Very Rare, SH1333 (1954), SH1334 (1955), SH (1956), SH1336 (1957), SH1337 (1958), SH1338 (1959), SH1339 (1960), SH1340 (1961), SH1342 (1963), SH1344 (1965), SH1345 (1966), SH1346 (1967), SH1347 (1968), SH1348 (1969), SH1349 (1970), SH1350 (1971), SH1351 (1972), SH1352 (1973), SH1353 (1974). KM-1200. Aryamehr added. SH1354 (1975), SH1355 (1976), MS2536 (1977), MS2537 (1978), SH1358 (1979) Key date, Rare. An unusual opportunity to obtain a complete date set of Pahlavi's. Lot of 37 coins. **Uncirculated.**
Estimated Value .....$12,500 - 15,000

icollector.com LIVE
eBay LIVE

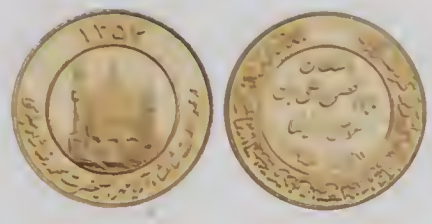

4031 **Iran. Gold Medal, SH1356.** 22.5 mm. 8.05 grams. Temple. Reverse: Legend. **About Uncirculated.**
Estimated Value ..... $160 - 180

4032 **Iran. 1 Pahlavi, SH1306 (1927) and 2 Pahlavi, SH1307 (1928).** Fr-93,94; KM-1114, 1115; Y-120, 121. Riza Khan Pahlevi, 1925-1941. Bust with plumed hat. Reverse: Legend. Lot of 2 coins. **NGC graded 1 Pahlavi, MS-62, 2 Pahlavi NGC graded MS-61.**
Estimated Value ..... $300 - 350

4033 **Iran. 2 Pahlevi, SH1307 (1928).** Fr-93; KM-1115; Y-121. Riza Khan Pahlevi, 1925-1941. Bust with plumed hat. Reverse: Legend. One piece repaired on edge and the other piece lightly cleaned. Lot of 2 coins. **Very Fine.**
Estimated Value ..... $150 - 175

4034 **Ireland. Gold Pattern Five Shillings or 60 Pence, 1808.** George III. Obverse: Draped laureate bust of king facing right by C.H. Kuchler. Initials C H K on shoulder. Legend reads: GEORGIUS III DEI GRATIA REX. Reverse: Crowned Irish harp as featured on the regal (1805-06) copper coinage. Weight 46.75 grams. proof struck in .916 (22 carat) gold. Reverse die axis: en medaille (upright). This privately minted 'retro'pattern is one of a series of 12 and was inspired by the work of the numismatist W J Taylor who in the mid 1800s produced a series of coins using Kuchler's spectacular portrait of King George III, and Reginald Huth who produced several gold and silver Victorian Irish patterns. **Choice Brilliant Proof.**

Only two specimens have been struck in gold with the reverse upright.

Struck by INA Limited England in 2007, made of 22 carat gold. Will be listed in the next edition of Colin Bruce, Unusual World Coins, published by Krause. The dies are still in existence and will be made for silver and base metal coins only, then the dies will be canceled.
Estimated Value ..... $2,000 - 2,300

4035 **Ireland. Gold Pattern Five Shillings or 60 Pence, 1808.** George III. Obverse: Draped laureate bust of king facing right by C.H. Kuchler. Initials C H K on shoulder. Legend reads: GEORGIUS III DEI GRATIA REX. Reverse: Crowned Irish harp as featured on the regal (1805-06) copper coinage. Weight 46.75 grams. proof struck in .916 (22 carat) gold. Reverse die axis: inverted 180%. UNIQUE. This privately minted 'retro'pattern is one of a series of 12 and was inspired by the work of the numismatist W J Taylor who in the mid 1800s produced a series of coins using Kuchler's spectacular portrait of King George III, and Reginald Huth who produced several gold and silver Victorian Irish patterns. **Choice Brilliant Proof.**

Only one specimen has been struck in gold with the reverse inverted.

Struck by INA Limited England in 2007, made of 22 carat gold. Will be listed in the next edition of Colin Bruce, Unusual World Coins, published by Krause. The dies are still in existence and will be made for silver and base metal coins only, then the dies will be canceled.
Estimated Value ..... $2,000 - 2,300

4036 **Great Britain - Isle of Man. Angel Proof Set: 1/20, 1/10, 1/4, 1/2 and 1 Ounce, 1986.** KM-166, 159, 152, 155, 141. Total 1.9 ounces. Elizabeth II. Reverse: Archangel Michael. With certificate and case. **Choice Brilliant Proof.**
Estimated Value ..... $1,500 - 1,700

icollector.com

4037 **Isle of Man. Gold Pattern Crown or Five Shillings, 1808.** George III. Obverse: Draped laureate bust of king facing right by C.H. Kuchler. Initials C H K on shoulder. Legend reads: GEORGIUS III DEI GRATIA REX. Reverse: Legs of man over map of the island. Weight 46.75 grams. proof struck in .916 (22 carat) gold. Reverse die axis: inverted 180%. UNIQUE. This privately minted 'retro'pattern is one of a series of 12 and was inspired by the work of the numismatist W J Taylor who in the mid 1800s produced a series of coins using Kuchler's spectacular portrait of King George III. **Choice Brilliant Proof.**

Only one specimen has been struck in gold with the reverse inverted.

Struck by INA Limited England in 2007, made of 22 carat gold. Will be listed in the next edition of Colin Bruce, Unusual World Coins, published by Krause. The dies are still in existence and will be made for silver and base metal coins only, then the dies will be canceled.
Estimated Value ..... $2,000 - 2,300

4038 **Isle of Man. Gold Pattern Crown or Five Shillings, 1808.** George III. Obverse: Draped laureate bust of king facing right by C.H. Kuchler. Initials C H K on shoulder. Legend reads: GEORGIUS III DEI GRATIA REX. Reverse: Legs of man over map of the island. Weight 46.75 grams. proof struck in .916 (22 carat) gold. Reverse en medalille (upright). UNIQUE. This privately minted 'retro'pattern is one of a series of 12 and was inspired by the work of the numismatist W J Taylor who in the mid 1800s produced a series of coins using Kuchler's spectacular portrait of King George III. **Choice Brilliant Proof.**

Only one specimen has been struck in gold with the reverse upright.

Struck by INA Limited England in 2007, made of 22 carat gold. Will be listed in the next edition of Colin Bruce, Unusual World Coins, published by Krause. The dies are still in existence and will be made for silver and base metal coins only, then the dies will be canceled.
Estimated Value ..... $2,000 - 2,300

4039 **Israel. Gold Medal, 1961.** Haffner-12g. 22.36 mm. 7.95 grams. 18 carat. Bar Mitzvah. **Uncirculated.**
Estimated Value ..... $140 - 160

4040 **Italian States - Florence. Zecchino (Florino), 1729.** Fr-328; KM-328 (Tuscany). Giovanni Gaston, 1723-1737. Lily. Reverse: St. John seated. **PCGS graded AU-55.**

The Medici family, one of the leading families in Europe for over four hundred years, ends with Giovanni Gaston. He had no heirs and was unable to provide for his succession. Thus, in 1738, the Grand Duchy of Florence becomes attached to the House of Austria.
Estimated Value ..... $500 - 600

4041 **Italian States - Kingdom of Italy. 40 Lire, 1809-M.** Fr-5; KM-12; Pagani-12. Napoleon I, 1804-1814. Head left. Reverse: Crowned and mantled arms. **NGC graded EF-45.**
Estimated Value ..... $350 - 400

4042 **Italian States - Kingdom of Italy. 40 Lire, 1810-M (Milan).** Fr-5; KM-C12; Pagani-13; Gig-75. Napoleon I. Head left. Reverse: Crowned and mantled arms. Well struck with original mint luster. Rare this nice. **Choice Almost Uncirculated to Uncirculated.**

The kingdom of Italy was an artificial entity established by Napoleon as a buffer state against Austria. It consisted of Lombardy, Venetia, Modena, and Ancona of the Papal States. The actual ruler was Eugene de Beauharnais, stepson of Napoleon and viceroy of the kingdom.
Estimated Value ..... $1,200 - 1,500

icollector.com LIVE
ebay LIVE

4043 **Italian States - Kingdom of Italy. 40 Lire, 1814-M (Milan).** Fr-5; KM-C12. Napoleon I. Bare head left. Reverse: Crowned arms. Lustrous. **NGC graded AU-55.**
Estimated Value ..... $400 - 500

4044 **Italian States - Kingdom of Italy. 40 Lire, 1814-M.** Fr-5; KM-12. Napoleon I, 1804-1814. Head left. Reverse: Crowned arms. Lightly cleaned with light edge bruises. **Very Fine.**
Estimated Value ..... $275 - 325

4045 **Italian States - Lucca. Ducat (Zecchino), ND (1572).** Fr-487. 3.45 grams. Bust of St. Vultus de Lucca. Reverse: St. Martin on horse. Lightly cleaned. **About Extremely Fine.**
Estimated Value ..... $2,000 - 2,500

4046 **Italian States - Palermo. Oncia, 1757-PN.** Fr-887; KM-14b (Sicily). Carlo Di Borbone, 1734-1759. Bust right. Reverse: Phoenix. Lustrous. **NGC graded AU-55.**
Estimated Value ..... $500 - 600

4047 **Italian States - Papal/Roman States. 10 Lire, 1869-R.** Fr-281; KM-1381.3. Year XXIV. Pio IX, 1846-1878. Bust left. Reverse: Value and date within wreath. **NGC graded MS-63.**
Estimated Value ..... $600 - 800

4048 **Italian States - Papal/Roman States. 100 Lire, 1929.** Fr-283; KM-Y9. Year VIII. Pio XI, 1922-1937. Bust right. Reverse: Christ standing. This is a superb example. **NGC graded MS-66.**
Estimated Value ..... $400 - 500

4049 **Italian States - Sardinia. 80 Lire, 1824-L (Torino).** Fr-1132; KM-C108.1; Pagani-24. Weight .7466 ounce. Mint mark, Eagle's head. Carlo Felice, 1821-1831. Head left. Reverse: Crowned arms. Mintage 5,919 pieces. Light edge nicks and cleaned. **Very Fine.**
Estimated Value ..... $650 - 700

4050 **Italian States - Sardinia. 20 Lire, 1825P (Anchor).** Fr-1137; KM-C106.2; Pagani-50 (Rarity-3). Genova mint. Mintage 313 pieces. Carlo Felice, 1821-1831. Edge marks. Rare date. **Fine.**
Estimated Value ..... $250 - 300

icollector.com

Very Rare Platinum 1826 80 Lire

4051 **Italian States - Sardinia. Platinum 80 Lire, 1826-L.** As Fr-1132; As KM-108.1. 26.47 grams. Plain edge. Mintmark, Eagle's head. Carlo Felice, 1821-1831. Head left. Reverse: Crowned arms. Only five pieces struck sometime in the 1950's, as per Metcalf. All order for him. Very Rare. **NGC graded Choice Brilliant Uncirculated.**

Sardinia is the second largest island in the Mediterranean after Sicily. At one time, large amounts of Sardines were found there, giving the small fish its name. It speaks to the chaos in 19th century Italy, that the king of Sardinia could become the king of the entire nation in 1861.
Estimated Value .....$4,000 - 5,000

4052 **Italian States - Sardinia. 80 Lire, 1828-P (Genova).** Fr-1133; KM-C108.2; Pagani-31. Weight .7466 ounce. Mint mark, Anchor. Carlo Felice, 1821-1831. Head left. Reverse: Crowned arms. Mintage 8,961 pieces. Lustrous. **NGC graded AU-55.**
Estimated Value .....$650 - 750

4053 **Italian States - Sardinia. 20 Lire, 1828-L (Torino).** Fr-1136; KM-C106.1; Pagani-56. Mintmark, Eagle's head (incorrect mintmark on NGC holder). Carlo Felice, 1821-1831. Head left. Reverse: Arms. **NGC graded EF-45.**
Estimated Value .....$200 - 250

4054 **Italian States - Sardinia. 80 Lire, 1829-P (Genova).** Fr-1133; KM-108.2; Pagani-33. Mint mark, Anchor. Carlo Felice, 1821-1831. Head left. Reverse: Arms. Significant edge flaw at 12 o'clock. **Very Fine.**
Estimated Value .....$500 - 600

4055 **Italian States - Sardinia. 20 Lire, 1829-P (Eagle).** Fr-1136; KM-C106.1; Pagani-58 (rarity-2). Torino mint. Carlo Felice, 1821-1831. Toned. **About Very Fine.**
Estimated Value .....$200 - 250

4056 **Italian States - Sardinia. 20 Lire, 1831-P (Torino).** Fr-1142; KM-C115.1; Pagani-174. Mintmark, Eagle's head. Carlo Alberto, 1831-1849. **NGC graded VF-35.**
Estimated Value .....$150 - 175

4057 **Italian States - Sardinia. 20 Lire, 1836-P (Genova).** Fr-1143; KM-C115.1; Pagani-182. Carlo Alberto, 1831-1849. **NGC graded AU-55.**
Estimated Value .....$150 - 175

4058 **Italian States - Sardinia. 20 Lire, 1847-P (Torino).** Fr-1142; KM-C115.3; Pagani-205. Carlo Alberto, 1831-1849. **NGC graded EF-45.**
Estimated Value .....$150 - 175

4059 **Italian States - Sardinia. 20 Lire, 1849-P (Genova).** Fr-1143; KM-C115.1; Pagani-208. Carlo Alberto, 1831-1849. **NGC graded EF-45.**
Estimated Value .....$150 - 175

4060 **Italian States - Sardinia. 20 Lire, 1851-P (Genova).** Fr-1147; KM-C126.1; Pagani-339. Vittorio Emanuele II, 1849-1861. **NGC graded EF-40.**
Estimated Value .....$140 - 160

4061 **Italian States - Venice. Ducat, ND.** Fr-1246. Andrea Gritti, 1523-1539. Doge kneeling before standing figure of St. Mark. Reverse: Christ standing within stars. Surface damage. **Very Fine.**
Estimated Value .....$150 - 175

icollector.com
ebay

4062 **Italian States - Venice. 1 Zecchino, ND.** Fr-1405. Francesco Loredano, 1752-1762. Doge kneeling before standing figure of St. Mark. Reverse: Christ in stars. Lightly cleaned. **Extremely Fine.**
Estimated Value ..... $150 - 200

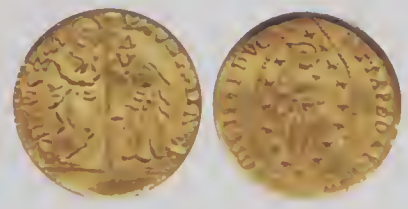

4063 **Italian States - Venice. Zecchino, ND.** Fr-1434. Paolo Rainier, 1779-1789. Doge kneeling before standing figure of St. Mark. Reverse: Christ standing within stars. **NGC graded MS-64.**

Venice is a city that has had a far greater influence than its relatively small population. The city had only 60,000 inhabitants in its glory years with around 200,000 in the metropolitan area. Yet its position on the Adriatic allowed it to dominate trade with the East. As trade with the west through the Atlantic increased, Venice declined.
Estimated Value ..... $425 - 475

4064 **Italy. 20 Lire, 1865-T BN.** Fr-11; KM-10.1. Vittorio Emanuele II, 1861-1878. **NGC graded MS-63.**
Estimated Value ..... $150 - 175

4065 **Italy. 20 Lire, 1877-R.** Fr-12; KM-10.2. Vittorio Emanuele II, 1861-1878. **NGC graded MS-62.**
Estimated Value ..... $150 - 175

4066 **Italy. 20 Lire, 1878-R.** Fr-12; KM-10.2. Vittorio Emanuele II, 1861-1878. **NGC graded MS-62.**
Estimated Value ..... $150 - 175

4067 **Italy. 20 Lire, 1881-R.** Fr-21; KM-21. Umberto I, 1878-1900. **NGC graded MS-63.**
Estimated Value ..... $150 - 175

4068 **Italy. 20 Lire, 1882-R.** Fr-21; KM-21. Umberto I, 1878-1900. **NGC graded MS-63.**
Estimated Value ..... $150 - 175

4069 **Italy. 20 Lire, 1889-R.** Fr-21; KM-21; Pagani-584 (R2). Umberto I, 1878-1900. Rare date. **NGC graded MS-61.**
Estimated Value ..... $400 - 500

4070 **Italy. 20 Lire, 1891-R.** Fr-21; KM-21. Umberto I, 1878-1900. **NGC graded MS-63.**
Estimated Value ..... $150 - 175

Very Rare Platinum 1931 100 Lire

4071 **Italy. Platinum 100 Lire, 1931.** As Fr-33; As KM-72. 8.44 grams. Year IX. Vittorio Emanuele III, 1900-1946. Head left. Reverse: Italia on prow of ship. Only five pieces known. Very Rare. **Choice Brilliant Uncirculated.**
Estimated Value ..... $3,000 - 4,000

Ex. Edward H. Metcalf Collection.

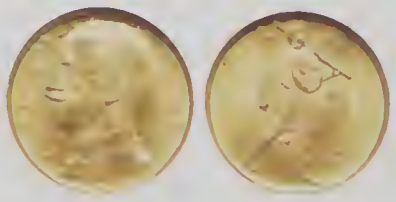

4072 **Italy. 50 Lire, 1931-R.** Fr-34; KM-71. Year IX. Vittorio Emanuele III, 1900-1946. Head left. Reverse: Figure holding Fasces. **NGC graded MS-64.**
Estimated Value ..... $400 - 450

4073 **Italy. Medal, 1960.** Gold. 22 mm. 6.97 grams. Fine 900. By R Sicnorini. For the 1960 Rome Olympic Games. **Extremely Fine.**
Estimated Value ..... $150 - 200

4074 **Italy. Lot of 20 Lire's, 1862-T BN, 1863-T BN and 1873-M.** Fr-11, 13; KM-10.1, 10.3. Vittorio Emanuele II, 1861-1878. Lot of 3 coins. **NGC graded AU-55, Second piece NGC AU-58, Third piece NGC AU-58.**
Estimated Value ..... $400 - 450

4075 **Italy. Lot of 20 Lire's: 1865T (2 pieces), 1873M (2 pieces) plus 10 Lire, 1863T.** KM-9.2, 10.1, 10.3. Vittorio Emanuele II. Lot of 5 coins. **Very Fine to About Uncirculated.**
Estimated Value ..... $650 - 700

4076 **Italy. Lot of 20 Lire's: 1881, 1882, 1885, 1893.** Fr-21; KM-21. Umberto I, 1878-1900. Lot of 4 coins. **Almost Uncirculated to Uncirculated.**
Estimated Value ..... $500 - 600

4077 **Italy. Lot of 20 Lire's: 1881 (2 pieces), 1882 (5 pieces).** Fr-21; KM-21. Umberto I, 1878-1900. Lot of 7 coins. **Extremely Fine to About Uncirculated.**
Estimated Value ..... $900 - 1,000

4078 **Jamaica. 100 Dollars, 1976.** KM-72. Weight .2265 ounce. Admiral Horatio Nelson. **NGC graded Proof 69 Ultra Cameo.**
Estimated Value ..... $170 - 190

icollector.com

4079 **Jamaica. 100 Dollars, 1976.** Fr-8; KM-72. Weight .2265 ounce. Admiral Horatio Nelson. **NGC graded Proof 69 Ultra Cameo.**
Estimated Value ..... $140 - 160

4080 **Jamaica. 250 Dollars, 1979.** KM-83. 1.20 ounces. Elizabeth II. 10th Anniversary - Investiture of Prince Charles. **NGC graded Proof 68 Ultra Cameo.**
Estimated Value ..... $900 - 1,000

4081 **Jersey. Gold Pattern Five Shillings, 1808.** George III. Obverse: Draped laureate bust of king facing right by C.H. Kuchler. Initials C H K on shoulder. Legend reads: GEORGIUS III DEI GRATIA REX. Reverse: Shield of Jersey. Denomination and date. Weight 46.75 grams. proof struck in .916 (22 carat) gold. Reverse en medalille (upright). UNIQUE. This privately minted 'retro'pattern is one of a series of 12 and was inspired by the work of the numismatist W J Taylor who in the mid 1800s produced a series of coins using Kuchler's spectacular portrait of King George III. **Choice Brilliant Proof.**

Only one specimen has been struck in gold with the reverse upright.

Struck by INA Limited England in 2007, made of 22 carat gold. Will be listed in the next edition of Colin Bruce, Unusual World Coins, published by Krause. The dies are still in existence and will be made for silver and base metal coins only, then the dies will be canceled.
Estimated Value ..... $2,000 - 2,300

4082 **Jersey. Gold Pattern Five Shillings, 1808.** George III. Obverse: Draped laureate bust of king facing right by C.H. Kuchler. Initials C H K on shoulder. Legend reads: GEORGIUS III DEI GRATIA REX. Reverse: Shield of Jersey. Denomination and date. Weight 46.75 grams. proof struck in .916 (22 carat) gold. Reverse die axis: inverted 180%. UNIQUE. This privately minted 'retro'pattern is one of a series of 12 and was inspired by the work of the numismatist W J Taylor who in the mid 1800s produced a series of coins using Kuchler's spectacular portrait of King George III. **Choice Brilliant Proof.**

Only one specimen has been struck in gold with the reverse inverted.

Struck by INA Limited England in 2007, made of 22 carat gold. Will be listed in the next edition of Colin Bruce, Unusual World Coins, published by Krause. The dies are still in existence and will be made for silver and base metal coins only, then the dies will be canceled.
Estimated Value ..... $2,000 - 2,300

4083 **South Korea. 25,000 Won, 1987.** KM-72. Weight .500 oz. For the 1988 Olympics - Fan Dancing. In original case of issue. **Choice Brilliant Proof.**
Estimated Value ..... $350 - 375

4084 **Laos. 30,000 Kip, 1999.** Similar to KM-72. National arms. Reverse: Rabbit looking back. **NGC graded Proof 69 Ultra Cameo.**
Estimated Value ..... $200 - 250

4085 **Luxembourg. 20 Francs, 1963.** KM-XM2b. Weight .1867 ounce. 100th Anniversary of Luxembourg. **Uncirculated.**
Estimated Value ..... $150 - 175

icollector.com LIVE
eBay LIVE

4086 **Malta. 5 Scudi, 1779**. Fr-45; KM-318. Emanuel De Rohan, 1775-1797. Bust right. Reverse: Two shields with crown above. One year type. Lustrous with reddish tone. **NGC graded AU-55.**
Estimated Value ..... $600 - 800

4087 **Mexico. 8 Escudos, 1829-Mo JM**. Fr-64; KM-383.9. Republic. Hand with Liberty cap over book. Reverse: Eagle. Scratch in field. **Fine.**
Estimated Value ..... $500 - 550

4088 **Mexico. 4 Escudos, 1829-Go MJ**. Fr-83; KM-381.4. Republic. Hand with Liberty Cap over book. Reverse: Eagle facing right. Lightly cleaned with a few light obverse scratches. **Fine to Very Fine.**

This coin was minted at the Guanajuato mint. Guanajuato means in the ancient Tarascan language, "City of Frogs". After Guanajuato was founded in 1554, the Spanish discovered important silver deposits nearby. Machinery to establish a mint was brought in, because it was simpler to bring in the machines than to transport the ore. Later gold coins were minted as well, but in smaller quantities than the silver pieces.
Estimated Value ..... $325 - 375

Mexico. 8 Escudos, 1833-Do RM/RL

4089 **Mexico. 8 Escudos, 1833-Do RM/RL**. Fr-68; KM-383.3. Republic. Eagle with snake on cactus facing right. Reverse: Hand holding Liberty cap on pole in front of open book of constitution. **NGC graded MS-62.**
Estimated Value ..... $4,000 - 5,000

4090 **Mexico. 8 Escudos, 1840Go PJ**. Fr-72; KM-383.7. Hand with Liberty Cap over book. Reverse: Eagle facing right. Removed from jewelry. **About Very Fine.**
Estimated Value ..... $550 - 650

4091 **Mexico. Peso, 1892-Mo M**. Fr-157; KM-410.5. Republic. **NGC graded AU-58.**
Estimated Value ..... $100 - 125

4092 **Mexico. Peso, 1896-Mo M**. Fr-157; KM-410.5. Eagle. Reverse: Value within wreath. Lightly cleaned. Bold strike. **Brilliant Uncirculated.**
Estimated Value ..... $175 - 200

4093 **Mexico. Peso, 1902-CN Q**. Fr-160; KM-410.2. Eagle. Reverse: Value within wreath. Mintage 2,480 struck. **NGC graded MS-62.**

This coin was minted at Culiacan. Culiacan is a fairly large city (600,000 population), located in Sinaloa province in northwestern Mexico. It was founded in 1531 by the Spaniard, Nuno Beltran de Guzman. From here, the conquistador Coronado, left to explore the southwestern United States.
Estimated Value ..... $200 - 250

icollector.com

4094 **Mexico. 50 Pesos, 1921.** Fr-172; KM-481. Centennial of Independence. First year of issue and the rarest date of the series. Lightly cleaned. **Almost Uncirculated to Uncirculated.**
Estimated Value ..... $1,000 - 1,100

Very Rare Platinum 1947 50 Pesos

4095 **Mexico. Platinum 50 Pesos, 1947.** As Fr-172; As KM-481. Platinum. 41.3 grams. Plain edge. Winged Victory. Reverse: Eagle. The so-called Centenario. Only 5 pieces struck at the Mexico City mint sometime in the 1950's, as per Metcalf. All order for him. Very Rare. **NGC graded MS-66.**
Estimated Value ..... $5,000 - 6,000

Ex Edward H. Metcalf Collection.

4096 **Monaco. 100 Francs, 1901-A.** Fr-13; KM-105. Albert, 1889-1922. Head left. Reverse: Crowned arms. **Extremely Fine to About Uncirculated.**
Estimated Value ..... $750 - 850

4097 **Nepal. Tola (Ashraphi), VS1987 (1930).** Fr-26; KM-703.1. Tribhuvana, 1911-1950. Legend and symbols on each side. **NGC graded AU-58.**
Estimated Value ..... $200 - 250

4098 **Nepal. Mohar, VS1987 (1930).** Fr-27; KM-702. Tribhuvana, 1911-1950. Legend and symbols on each side. **NGC graded MS-64.**
Estimated Value ..... $175 - 200

4099 **Nepal. 1 Ounce- Asarfi, VS2054 (1997).** KM-1099. One ounce. Buddha's Birth. Traditional square in circle design. Reverse: Standing figure at center, cameo at right, small figure at left. With original case of issue. **NGC graded Proof 69 Ultra Cameo.**
Estimated Value ..... $800 - 850

4100 **Nepal. 1/20th, 1/10th and 1/4 Oz- Asarfi, 1997.** KM-1096-1098. Weight .400 Ounce total. Buddha's Birth. With original case of issue. Lot of 3 coins. **Choice Brilliant Proof.**
Estimated Value ..... $275 - 325

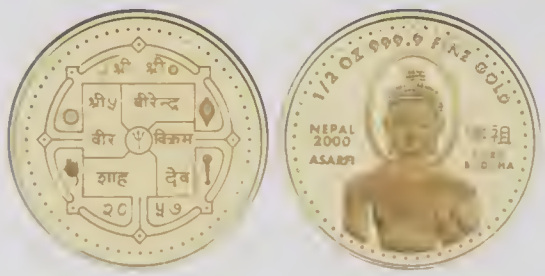

4101 **Nepal. ½ Ounce - Asarfi, VS2055 (1998).** KM-1124. Weight .5000 ounce. Traditional square in circle design. Reverse: Lord Buddha, Ashoka pillar. With original case of issue. **NGC graded Proof 69 Ultra Cameo.**
Estimated Value ..... $400 - 450

4102 **Nepal. ½ Ounce - Asarfi, VS2055 (1998).** KM-1124. Weight .5000 ounce. Traditional square in circle design. Reverse: Lord Buddha, Ashoka pillar. With original case of issue. **NGC graded Proof 69 Ultra Cameo.**
Estimated Value ..... $400 - 450

4103 **Netherlands - Utrecht. Ducat, 1729.** Fr-285; KM-C-F25. Knight standing. Reverse: Tablet with legend. Slight double striking on obverse. **NGC graded MS-62.**
Estimated Value ..... $250 - 300

icollector.com
ebay

4104 **Netherlands - West Friesland. Ducat, 1729**. Fr-295; KM-93. Late type. Knight standing. Reverse: Tablet with legend. Brilliant mint fresh fields. **NGC graded MS-63.**
Estimated Value ..... $350 - 400

4105 **Netherlands. Friendship Ducat, 1743.** 3.4 grams. 23 mm. Two figures greeting. Reverse: Legend. Slight wave in flan. Lustrous. **Extremely Fine.**
Estimated Value ..... $400 - 450

4106 **Netherlands. 10 Gulden's 1877 and 1911.** KM-106, 149. Lot of 2 coins. **Almost Uncirculated to Uncirculated.**
Estimated Value ..... $250 - 275

4107 **Netherlands Colonies - Netherlands Antilles. 200 Gulden, 1976.** Fr-1; KM-16. Weight .2300 ounce. U.S. Bicentennial. Juliana right. Reverse: The Andrea Doria. **NGC graded Proof 68 Ultra Cameo.**
Estimated Value ..... $150 - 175

4108 **Panama. Platinum 150 Balboas, 1976**. KM-43. Weight .2987 oz. 150th Anniversary - Pan-American Congress. In original holder. **Choice Brilliant Proof.**
Estimated Value ..... $400 - 450

4109 **Panama. 500 Balboas, 1979**. Fr-7; KM-62. National arms. Reverse: Jaguar. Mintage of 1,657 pieces. **NGC graded Proof 69 Ultra Cameo.**
Estimated Value ..... $900 - 1,000

4110 **Panama. 100 Balboas, 1983.** KM-95. Pre-Columbian Art - Cocle Style Birds. Mintage 1,308 pieces. **NGC graded Proof 67 Ultra Cameo.**
Estimated Value ..... $140 - 160

1709 Cob 8 Escudos

4111 **Peru. Cob 8 Escudos, 1709-H (Lima).** Fr-7; KM-38.1. Philip V, 1700-1746. Crowned Pillars and date. Reverse: Jerusalem, lions and castles in quarters. **NGC graded AU-58.**
Estimated Value ..... $10,000 - 12,000

icollector.com

1750 4 Escudos with 8 Escudo Reverse Die

4112 **Peru. Cob 4 Escudos Struck with Reverse 8 Escudo Die, 1750-R (Lima).** Fr-13; KM-A47. Ferdinand VI, 1746-1759. Pillars and date. Reverse: Cross of Jerusalem, lions and castles in quarters. Very Rare. **NGC graded MS-61.**
Estimated Value .....$8,000 - 10,000

4113 **Peru. 8 Escudos, 1807-JP (Lima).** Fr-40; KM-101. Charles IV. Bust right. Reverse: Crowned arms. Sea salvaged with problems. Obverse flaws and lamination marks. **Sharpness of, Extremely Fine.**
Estimated Value .....$550 - 600

Rare 1812 4 Escudos

4114 **Peru. 4 Escudos, 1812-JP (Lima).** Fr-51; KM-122. Ferdinand VII. Small laureate draped bust right. Reverse: Crowned Hapsburg arms within chain of the Order of the Golden Fleece. Minor mark in obverse field. Two year type. Rare. **Very Fine.**
Estimated Value .....$4,000 - 5,000

4115 **Peru. 8 Escudos, 1829/8 JM (Lima).** Fr-62; KM-148.1. Republic. Liberty standing holding shield and pole. Reverse: Arms. Cleaned. **Extremely Fine.**

The standing female pictured here is believed to be the Greek goddess, Pallas Athena. She was portrayed as the goddess of Wisdom, as well as a warrior. Her ability as a counsellor and fighter would be a strong combination for a struggling state such as Peru in 1829.
Estimated Value .....$600 - 700

4116 **Peru. 2 Escudos, 1829-JM (Lima).** Fr-65; KM-149.1. Republic. Liberty standing holding shield and pole. Reverse: Arms. Obverse striking flaws. **NGC graded AU-55.**
Estimated Value .....$250 - 300

Peru - South Peru. 8 Escudos, 1837-BA (Cuzco)

4117 **Peru - South Peru. 8 Escudos, 1837-BA (Cuzco).** Fr-91; KM-167. Cuzco Federation. Radiant sunface with stars and flags. Reverse: A castle, ship, volcano and cornucopia in wreath. Natural small lamination mark to the right of the sun face. Lightly cleaned. Fully lustrous and prooflike. Rare in this condition. **Almost Uncirculated to Uncirculated.**

Cuzco, located in southeastern Peru, is a city today of 300,000 people. It is far better known as the capital of the ancient Incan Empire. Located at 11,500 feet, it has one of the highest elevations of any important city in the world.
Estimated Value .....$4,000 - 5,000

icollector.com LIVE
ebay LIVE

4118 **Peru. 5 Soles, 1910.** Fr-76; KM-Tn2. Token issue. Arms. Reverse: Motto. **NGC graded MS-63.**
Estimated Value ..... $175 - 225

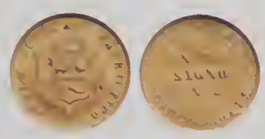

4119 **Peru. 5 Soles, 1910.** Fr-76; KM-Tn2. Token issue. Arms. Reverse: Motto. **NGC graded MS-63.**
Estimated Value ..... $175 - 225

4120 **Peru. 1/5 and 1 Libra, 1929.** KM-210 and 207. Mintages of 8,971 for the 1/5 Libra and 3,119 for the 1 Libra. Lot of 2 coins. **Uncirculated.**
Estimated Value ..... $200 - 250

4121 **Peru. 50 Soles, 1965.** KM-242. Weight .6772 oz. 400th Anniversary of Lima Mint. **NGC graded MS-65.**
Estimated Value ..... $500 - 550

4122 **Peru. Sol, 1976.** KM-269. Weight .6772 oz. 150th Anniversary - Battle of Ayaucho. **NGC graded MS-65.**
Estimated Value ..... $450 - 500

4123 **Peru. 1 Nuevo Sol (1/2 Ounce), 1994.** Fr-103; KM-312. Mintage 100 struck. **Brilliant Proof.**
Estimated Value ..... $600 - 700

4124 **Spanish Colonies - Philippines. Peso, 1862/1.** Fr-3; KM-142. Isabel II. **Very Fine to Extremely Fine.**
Estimated Value ..... $100 - 125

4125 **Philippines. 1500 Piso, 1981.** KM-234.2879 ounce. Mintage 1,000 struck. John Paul II Visit. **NGC graded Proof 68 Ultra Cameo.**
Estimated Value ..... $400 - 500

4126 **Philippines. 2500 Piso, 1994.** KM-266; Fr-17. Pope John Paul II. Reverse: Arms. On visit of Pope John Paul II. **NGC graded Proof 69 Cameo.**
Estimated Value ..... $350 - 400

4127 **Poland. 50 Zlotych, 1829-FH.** Fr-109; KM-C119; Bitkin First Ed-923. Nicholas I of Russia. Laureate bust of Alexander I right. Reverse: Value and date in wreath. Several scratches and handling marks. Ex-jewelry. Mintage of only 238 pieces. Rare. **About Very Fine.**

The history of Poland during the 18th and 19th centuries was generally one of partition and destruction of the nation. After Napoleon's defeat, the Congress of Vienna made this destruction official by granting the rule of Poland to Russia. Yet Russia produced very few gold coins making this an important rarity.
Estimated Value ..... $1,000 - 1,500

icollector.com

4128 **Portugal. 5000 Reis, 1851.** Fr-142; KM-476.2. Maria II, 1834-1853. Diademed head left. Reverse: Arms. **NGC graded MS-61.**

Maria had a complicated and convoluted path to the Portuguese crown. Pedro was the logical choice to become king, but he abdicated to rule Brazil and had seven year old Maria proclaimed queen with her uncle, Miguel, as regent and husband to be of Maria. The kindly uncle arrived, deposed Maria, and had himself proclaimed king. Pedro forced him to abdicate in 1834 and the marriage was annulled with Maria being placed on the throne.
Estimated Value ..... $400 - 450

4129 **Portugal. 2500 Reis, 1851.** Fr-143; KM-487. Maria II, 1834-1853. Diademed head left. Reverse: Arms. Lightly cleaned. **Extremely Fine to About Uncirculated.**
Estimated Value ..... $225 - 275

4130 **Puerto Rico. Gold Medal, 1971.** 18 grams. 900 Fine. 35 mm. 450th Anniversary of San Juan. Juan Ponce De Leon. Reverse: Crowned arms. **Choice Brilliant Proof.**
Estimated Value ..... $450 - 500

4131 **Russia. 5 Rubles, 1841-СПБ АЧ.** Bitkin-1st ed-18; Fr-155; KM-C175.1. Nicholas I, 1825-1855. Eagle. Reverse: Value and date. Sharply struck and choice. **NGC graded MS-66.**

Nicholas I, was one of the most reactionary rulers in Europe in the 19th century. Wherever liberalism reared its head, Nicholas was there with his soldiers to crush the movement. He was totally unappreciated by other European rulers. When war was declared between Russia and the Ottoman Empire in 1853, Britain and France intervened on the side of the Ottomans. This was the famed Crimean War.
Estimated Value ..... $2,500 - 3,000

4132 **Russia. Six Piece Olympic Set. 100 Rubles, 1980.** KM-YA163-186. For the Moscow 1980 Olympic games. With papers and in original red case. Lot of 6 coins. **Brilliant Proof.**
Estimated Value ..... $2,500 - 3,000

4133 **Russia. Moscow Olympic 100 Rubles Set, 1980.** Y-151-186. Total weight 3.00 ounces. In original case of issue. Lot of 6 coins. **Brilliant Proof.**
Estimated Value ..... $2,500 - 3,000

4134 **Russia. 5 Rubles, 1841-СПБ АЧ.** Fr-155; KM-175.1. Nicholas I. Eagle. Reverse: Value and date. Edge flaw and slight weakness in strike. **About Extremely Fine.**
Estimated Value ..... $400 - 450

4135 **Russia. 5 Rubles, 1855-СПБ АГ.** Fr-163; KM-YA26. Alexander II, 1855-1881. Eagle. Reverse: Value and date. Lustrous. **About Uncirculated.**
Estimated Value ..... $600 - 700

4136 **Russia. 15 Rubles, 1897-АГ.** Fr-177; KM-Y65.1. Nicholas II. One year type. **Very Fine to Extremely Fine.**
Estimated Value ..... $400 - 500

4137 **Russia. 5 Rubles, 1899-ФЗ.** Fr-180; KM-Y62. Nicholas II. **Extremely Fine.**
Estimated Value ..... $110 - 120

4138 **Russia. 5 Rubles, 1900-ФЗ.** Bitkin 1st ed-26; Fr-180; KM-Y62. Nicholas II. Superb example. **NGC graded MS-68.**
Estimated Value ..... $250 - 300

icollector.com LIVE
ebay LIVE

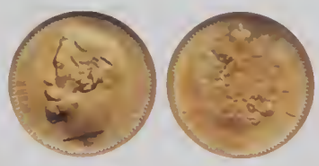

4139 **Russia. 5 Rubles, 1900-ФЗ.** Bitkin 1st ed-26; Fr-180; KM-Y62. Nicholas II. Superb example. **NGC graded MS-67.**
Estimated Value ..... $200 - 250

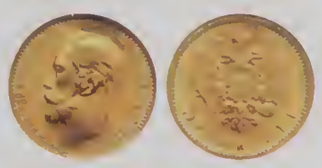

4140 **Russia. 5 Rubles, 1901-ФЗ.** Bitkin 1st ed-27; Fr-180; KM-Y62. Nicholas II. **NGC graded MS-66.**
Estimated Value ..... $175 - 200

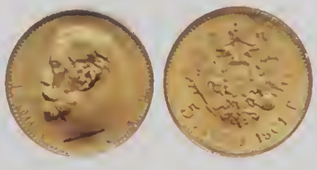

4141 **Russia. 5 Rubles, 1901-ФЗ.** Bitkin 1st ed-27; Fr-180; KM-Y62. Nicholas II. **PCGS graded MS-65.**
Estimated Value ..... $150 - 175

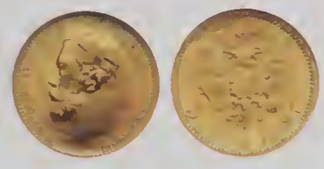

4142 **Russia. 5 Rubles, 1902-AP.** Bitkin 1st ed-29; Fr-180; KM-Y62. Nicholas II. **NGC graded MS-67.**
Estimated Value ..... $200 - 250

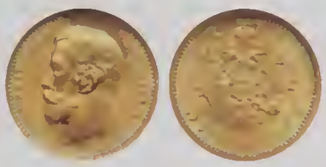

4143 **Russia. 5 Rubles, 1902-AP.** Fr-180; KM-Y62. Nicholas II. Head left. Reverse: Imperial eagle. **NGC graded MS-66.**
Estimated Value ..... $200 - 250

4144 **Russia. 5 Rubles, 1902-AP.** Bitkin 1st ed-29; Fr-180; KM-Y62. Nicholas II. **NGC graded MS-66.**
Estimated Value ..... $175 - 200

4145 **Russia. 5 Rubles, 1902-AP.** Fr-180; KM-Y62; Bitkin 1st Ed-29. Nicholas II. **NGC graded MS-63.**
Estimated Value ..... $100 - 125

4146 **Russia. 5 Rubles, 1902-AP.** Fr-180; KM-Y62. Nicholas II. **NGC graded MS-63.**
Estimated Value ..... $100 - 125

4147 **Russia. 10 Rubles, 1903-AP.** Bitkin 1st ed-11; Fr-179; KM-Y64. Nicholas II. **NGC graded MS-66.**
Estimated Value ..... $350 - 400

4148 **Russia. 10 Rubles, 1903-AP.** Bitkin 1st ed-11; Fr-179; KM-Y64. Nicholas II. **NGC graded MS-64.**
Estimated Value ..... $250 - 300

4149 **Russia. 10 Rubles, 1903-AP.** Fr-179; KM-Y64. Weight .2489 ounce. Nicholas II. Light cleaned. **About Uncirculated.**
Estimated Value ..... $160 - 180

4150 **Russia. 5 Ruble, 1903-AP.** Fr-180; KM-Y62. Nicholas II, 1894-1917. **NGC graded MS-64.**
Estimated Value ..... $120 - 140

4151 **Russia. 10 Rubles, 1904-AP.** Bitkin 1st ed-12; Fr-179; KM-Y64. Nicholas II. **NGC graded MS-65.**
Estimated Value ..... $275 - 325

4152 **Russia. 10 Rubles, 1904-AP.** Bitkin 1st ed-12; Fr-179; KM-Y64. Nicholas II. **NGC graded MS-64.**
Estimated Value ..... $250 - 300

icollector.com

4153 **Russia. 5 Rubles, 1904-AP.** Bitkin 1st ed-31; Fr-180; KM-Y62. Nicholas II. **NGC graded MS-67.**
Estimated Value ..... $200 - 250

4154 **Russia. 5 Rubles, 1904-AP.** Bitkin 1st ed-31; Fr-180; KM-Y62. Nicholas II. **NGC graded MS-65.**
Estimated Value ..... $150 - 175

4155 **Russia. 5 Rubles, 1904-AP.** Fr-180; KM-Y62; Bitkin 1st Ed-31. Nicholas II. **NGC graded MS-65.**
Estimated Value ..... $125 - 150

4156 **Russia. 5 Rubles, 1909-ЗБ.** Bitkin 1st ed-34; Fr-180; KM-Y62. Nicholas II. Scarce date. **NGC graded MS-66.**
Estimated Value ..... $400 - 500

4157 **Russia. 5 Rubles, 1909-ЗБ.** Bitkin 1st ed-34; Fr-180; KM-Y62. Nicholas II. Scarce date. **NGC graded MS-65.**
Estimated Value ..... $200 - 250

4158 **Russia. 10 Rubles, 1910-ЗБ.** Bitkin-1st ed-15; Fr-179; KM-Y64. Nicholas II. Scarce date. **NGC graded MS-65.**
Estimated Value ..... $400 - 500

4159 **Russia. 25 Rubles, 1993.** KM-417.10 oz. Ballet. **Choice Brilliant Uncirculated.**
Estimated Value ..... $100 - 125

4160 **Russia. 5 Rubles, 1898 and 10 Rubles, 1902.** Fr-179, 180; KM-62, 64. Nicholas II. Lot of 2 coins. **Very Fine to Extremely Fine.**
Estimated Value ..... $400 - 450

Very Rare 1892 20 Pesos

Enlargement

4161 **Salvador. 20 Pesos, 1892-CAM.** Fr-1; KM-119. Liberty head left. Reverse: Arms of the Rpublic. Only 200 pieces struck. Very Rare. **NGC graded MS-61.**
Estimated Value ..... $9,000 - 10,000

4162 **Salvador. 25 Colones, 1971.** KM-143. 150th Anniversary of Independence. Mintage 7,650. **Choice Brilliant Proof.**
Estimated Value ..... $80 - 100

icollector.com LIVE
eBay

Very Rare Platinum 1938 20 Lire

4163 **San Marino. Platinum 20 Lire, 1938-R.** As Dav-303; As KM-11a. 40.3 grams. Saint holding castles. Reverse: Crown above three feathers and value. Only 5 pieces struck at the Rome mint sometime in the 1950's, as per Metcalf. All order for him. Very Rare. **Choice Brilliant Uncirculated.**
Estimated Value .....$7,000 - 8,000

Ex Edward H. Metcalf Collection.

4164 **Scotland. Gold Pattern Five Shillings, 1808.** George III. Obverse: Draped laureate bust of king facing right by C.H. Kuchler. Initials C H K on shoulder. Legend reads: GEORGIUS III DEI GRATIA REX. Reverse: Two thistles with crown above and sword and sceptre below. Weight 46.75 grams. proof struck in .916 (22 carat) gold. Reverse die axis: en medaille (upright). UNIQUE. This privately minted 'retro'pattern is one of a series of 12 and was inspired by the work of the numismatist W J Taylor who in the mid 1800s produced a series of coins using Kuchler's spectacular portrait of King George III. **Choice Brilliant Proof.**

Only one specimen has been struck in gold with the reverse upright.

Struck by INA Limited England in 2007, made of 22 carat gold. Will be listed in the next edition of Colin Bruce, Unusual World Coins, published by Krause. The dies are still in existence and will be made for silver and base metal coins only, then the dies will be canceled.
Estimated Value .....$2,000 - 2,300

4165 **Scotland. Gold Pattern Five Shillings, 1808.** George III. Obverse: Draped laureate bust of king facing right by C.H. Kuchler. Initials C H K on shoulder. Legend reads: GEORGIUS III DEI GRATIA REX. Reverse: Two thistles with crown above and sword and sceptre below. Weight 46.75 grams. proof struck in .916 (22 carat) gold. Reverse die axis: inverted 180%. This privately minted 'retro'pattern is one of a series of 12 and was inspired by the work of the numismatist W J Taylor who in the mid 1800s produced a series of coins using Kuchler's spectacular portrait of King George III. **Choice Brilliant Proof.**

Only two specimens have been struck in gold with the reverse inverted.

Struck by INA Limited England in 2007, made of 22 carat gold. Will be listed in the next edition of Colin Bruce, Unusual World Coins, published by Krause. The dies are still in existence and will be made for silver and base metal coins only, then the dies will be canceled.
Estimated Value .....$2,000 - 2,300

4166 **Sierra Leone. Gold Pattern Two Dollars or 200 Cents, 1808.** George III. Obverse: Draped laureate bust of king facing right by C.H. Kuchler. Initials C H K on shoulder. Legend reads: GEORGIUS III DEI GRATIA REX. Reverse: Clasped hands, and lion below. Weight 46.75 grams. proof struck in .916 (22 carat) gold. Reverse en medaille (upright). UNIQUE. This privately minted 'retro'pattern is one of a series of 12 and was inspired by the work of the numismatist W J Taylor who in the mid 1800s produced a series of coins using Kuchler's spectacular portrait of King George III. **Choice Brilliant Proof.**

Only one specimen has been struck in gold with the reverse upright.

Struck by INA Limited England in 2007, made of 22 carat gold. Will be listed in the next edition of Colin Bruce, Unusual World Coins, published by Krause. The dies are still in existence and will be made for silver and base metal coins only, then the dies will be canceled.
Estimated Value .....$2,000 - 2,300

icollector.com LIVE

4167 **Sierra Leone. Gold Pattern Two Dollars or 200 Cents, 1808.** George III. Obverse: Draped laureate bust of king facing right by C.H. Kuchler. Initials C H K on shoulder. Legend reads: GEORGIUS III DEI GRATIA REX. Reverse: Clasped hands, and lion below. Weight 46.75 grams. proof struck in .916 (22 carat) gold. Reverse die axis: inverted 180%. UNIQUE. This privately minted 'retro'pattern is one of a series of 12 and was inspired by the work of the numismatist W J Taylor who in the mid 1800s produced a series of coins using Kuchler's spectacular portrait of King George III. **Choice Brilliant Proof.**

Only one specimen has been struck in gold with the reverse inverted.

Struck by INA Limited England in 2007, made of 22 carat gold. Will be listed in the next edition of Colin Bruce, Unusual World Coins, published by Krause. The dies are still in existence and will be made for silver and base metal coins only, then the dies will be canceled.
Estimated Value ..... $2,000 - 2,300

4168 **Singapore. 150 Dollars, 1969.** KM-7; Fr-1. Weight .7360 ounce. 150th Anniversary - Founding of Singapore. Arms with supporters. Reverse: Lighthouse and value. **NGC graded MS-66.**
Estimated Value ..... $675 - 725

4169 **Singapore. 150 Dollars, 1969.** KM-7; Fr-1. Weight .7360 ounce. 150th Anniversary - Founding of Singapore. Arms with supporters. Reverse: Lighthouse and value. **NGC graded MS-65.**
Estimated Value ..... $625 - 675

4170 **Singapore. 50 Singold, 1988.** Weight .500 ounce. Dragon. **NGC graded MS-69.**
Estimated Value ..... $350 - 375

4171 **Singapore. 250 Dollars, 1996.** KM-143. Weight 1.00 ounce. Year of the Rat. Arms with supporters. Reverse: Stylized rat within designs. With original case of issue. **NGC graded Proof 69 Ultra Cameo.**
Estimated Value ..... $800 - 900

4172 **Singapore. 250 Dollars, 1997.** KM-155. Weight 1.000 ounce. Year of the Ox. Arms with supporters. Reverse: Stylized ox within designs. With original case of issue. **NGC graded Proof 69 Ultra Cameo.**
Estimated Value ..... $800 - 900

4173 **Singapore. 250 Dollars, 1998.** KM-166. Weight 1.000 ounce. Year of the Tiger. Arms with supporters. Reverse: Stylized tiger. With original case of issue. **NGC graded Proof 69 Ultra Cameo.**
Estimated Value ..... $800 - 900

4174 **Singapore. 50 Dollars, 1999.** KM-170. Weight 1.000 ounce. Parliament. Arms with supports. Reverse: Parliament buildings. Mintage of only 1,000 pieces. With original case of issue. **NGC graded Proof 69 Ultra Cameo.**
Estimated Value ..... $1,000 - 1,250

icollector.com LIVE
eBay

4175 **Singapore. 5 Dollars, 2000.** KM-172. Weight 1.000 ounce. Millennium. Arms with supportersw above latent date within beaded circle. Reverse: Millennium. With original case of issue. **NGC graded Proof 69 Ultra Cameo.**
Estimated Value ..... $800 - 900

4176 **Singapore. 250 Dollars, 2000.** KM-176. Weight 1.000 ounce. Year of the Dragon. Arms with supporters. Reverse: Stylized dragon. With original case of issue. **NGC graded Proof 69 Ultra Cameo.**
Estimated Value ..... $800 - 900

4177 **Singapore. Trade Dollar and Trade 3 Dollar, 2000.** Singapore mint. Weight 1/25th and 1/4 ounce. Mintage 688 pieces. Singapore Dragon Trade Dollar. With original case of issue. Lot of 2 coins. **Choice Brilliant Proof.**
Estimated Value ..... $200 - 250

4178 **Singapore. Asian Aerospace Gold, Silver & Copper-Nickel Commemorative Set, 2000.** Set struck by the Singapore Mint. Gold coin weight .2500 ounce. The Wright Bothers flight of 1903. With original case of issue. Lot of 3 coins. **Choice Brilliant Proof.**
Estimated Value ..... $200 - 250

4179 **Singapore. 250 Dollars, 2001.** Weight 1.000 ounce. Year of the Snake. Arms with supporters. Reverse: Stylized snake. With original case of issue. **NGC graded Proof 69 Ultra Cameo.**
Estimated Value ..... $800 - 900

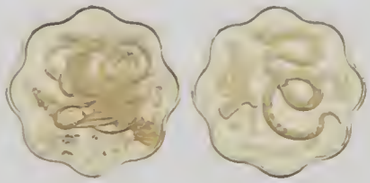

4180 **Singapore. Trade 3 Dollar, 2001.** Weight .2500 ounce. Snake. **Choice Brilliant Proof.**
Estimated Value ..... $200 - 250

4181 **Singapore. Gold Medal, 2002.** Weight .2500 ounce. 999.9 fine. National Day Celebration. With original case of issue. **Proof-Like Brilliant Uncirculated.**
Estimated Value ..... $200 - 250

4182 **Singapore. Gold Medal, ND.** Weight .500 ounce.999.9 fine. Mintage 698 pieces. The Goddess of Mercy. Reverse: The inscription in Chinese reads: "Blessing Guan Yin". With original case of issue. **Choice Brilliant Proof.**
Estimated Value ..... $400 - 450

4183 **South Africa. ½ Pond, 1892.** Fr-3; KM-9.1. Double shaft wagon tongue. Bust of Krueger left. Reverse: Arms. Couple of deep scratches on shoulder. **Very Fine.**
Estimated Value ..... $125 - 150

4184 **South Africa. Pond, 1898.** Fr-2; KM-10.2. Bust of Krueger left. Reverse: Arms. **NGC graded AU-58.**
Estimated Value ..... $250 - 300

4185 **South Africa. Proof Set with Gold, 1954.** KM-PS29 (KM-44-54). Elizabeth II. Includes Gold Pound and ½ Pound, Silver 5 Shillings to Threepence; Copper Penny, Halfpenny and Farthing. With blue case. Silver and bronze toned. Lot of 11 coins. **Choice Proof.**
Estimated Value ..... $300 - 400

icollector.com

4186 **South Africa. Krugerrand, 1967.** Fr-13; KM-73. 1 ounce. Bearded bust of President Paul Kruger. Reverse: Springbok. First year of issue. **Choice Brilliant Uncirculated.**
Estimated Value ..... $800 - 900

4187 **South Africa. ½ Krugerrand, 1981.** KM-107. Half Ounce. Bust left. Reverse: Springbok. **Brilliant Uncirculated.**
Estimated Value ..... $350 - 375

4188 **South Africa. ½ Krugerrand, 2000.** KM-107. Weight .500 ounce. Bust left. Reverse: Springbok divides date. **NGC graded Proof 68 Ultra Cameo.**
Estimated Value ..... $325 - 375

4189 **South Africa. ½ Krugerrand, 2000.** KM-107. Weight .500 ounce. Bust left. Reverse: Springbok divides date. **NGC graded Proof 68 Ultra Cameo.**
Estimated Value ..... $325 - 375

4190 **South Africa. ½ Krugerrand, 2000.** KM-107. Weight .500 ounce. Bust left. Reverse: Springbok divides date. **NGC graded Proof 69 Ultra Cameo.**
Estimated Value ..... $325 - 375

4191 **South Africa. ½ Krugerrand, 2000.** KM-107. Weight .500 ounce. Bust left. Reverse: Springbok divides date. **NGC graded Proof 69 Ultra Cameo.**
Estimated Value ..... $325 - 375

4192 **South Africa. ½ Krugerrand, 2000.** KM-107. Weight .500 ounce. Bust left. Reverse: Springbok divides date. **NGC graded Proof 69 Ultra Cameo.**
Estimated Value ..... $325 - 375

4193 **South Africa. ½ Krugerrand, 2000.** KM-107. Weight .500 ounce. Bust left. Reverse: Springbok divides date. **NGC graded Proof 69 Ultra Cameo.**
Estimated Value ..... $325 - 375

4194 **South Africa. ½ Krugerrand, 2000.** KM-107. Weight .500 ounce. Bust left. Reverse: Springbok divides date. **NGC graded Proof 69 Ultra Cameo.**
Estimated Value ..... $325 - 375

4195 **South Africa. ½ Krugerrand, 2000.** KM-107. Weight .500 ounce. Bust left. Reverse: Springbok divides date. **NGC graded Proof 69 Ultra Cameo.**
Estimated Value ..... $325 - 375

4196 **South Africa. ½ Krugerrand, 2001.** KM-107. Weight .500 ounce. Bust left. Reverse: Springbok divides date. **NGC graded Proof 69 Ultra Cameo.**
Estimated Value ..... $325 - 375

4197 **South Africa. ½ Krugerrand, 2001.** KM-107. Weight .500 ounce. Bust left. Reverse: Springbok divides date. **NGC graded Proof 69 Ultra Cameo.**
Estimated Value ..... $325 - 375

4198 **South Africa. ½ Krugerrand, 2001.** KM-107. Weight .500 ounce. Bust left. Reverse: Springbok divides date. **NGC graded Proof 69 Ultra Cameo.**
Estimated Value ..... $325 - 375

4199 **South Africa. ½ Krugerrand, 2001.** KM-107. Weight .500 ounce. Bust left. Reverse: Springbok divides date. **NGC graded Proof 69 Ultra Cameo.**
Estimated Value ..... $325 - 375

4200 **South Africa. ½ Krugerrand, 2001.** KM-107. Weight .500 ounce. Bust left. Reverse: Springbok divides date. **NGC graded Proof 69 Ultra Cameo.**
Estimated Value ..... $325 - 375

4201 **South Africa. ½ Krugerrand, 2001.** KM-107. Weight .500 ounce. Bust left. Reverse: Springbok divides date. **NGC graded Proof 69 Ultra Cameo.**
Estimated Value ..... $325 - 375

4202 **South Africa. ½ Krugerrand, 2001.** KM-107. Weight .500 ounce. Bust left. Reverse: Springbok divides date. **NGC graded Proof 69 Ultra Cameo.**
Estimated Value ..... $325 - 375

4203 **South Africa. ½ Krugerrand, 2001.** KM-107. Weight .500 ounce. Bust left. Reverse: Springbok divides date. **NGC graded Proof 69 Ultra Cameo.**
Estimated Value ..... $325 - 375

4204 **South Africa. ½ Krugerrand, 2002.** KM-107. Weight .500 ounce. Bust left. Reverse: Springbok divides date. **NGC graded Proof 69 Ultra Cameo.**
Estimated Value ..... $325 - 375

4205 **South Africa. ½ Krugerrand, 2002.** KM-107. Weight .500 ounce. Bust left. Reverse: Springbok divides date. **NGC graded Proof 68 Ultra Cameo.**
Estimated Value ..... $325 - 375

icollector.com LIVE ebay LIVE

4206 **Spain. 8 Escudos, 1786-S-C (Seville).** Fr-283; KM-409.2a. Charles III. Bust right. Reverse: Crowned arms. Minor obverse lamination mark. Lustrous. **NGC graded AU-50.**
Estimated Value ..... $1,500 - 1,750

4207 **Spain. 2 Escudos, 1829-AJ (Madrid).** Fr-315; KM-483.1. Fernando VII, 1808-1833. Laureate head right. Reverse: Crowned arms. Minor spotting in reverse legend. Lustrous. **NGC graded MS-62.**
Estimated Value ..... $300 - 350

4208 **Netherlands Colonies - Surinam. 200 Gulden, 1981.** KM-20. Weight .1144 oz. First Anniversary of Revolution. Mintage 1,363 pieces. **NGC graded Proof 68 Ultra Cameo.**
Estimated Value ..... $175 - 200

4209 **Sweden. Ducat, 1829-CB.** Fr-84; KM-594. Karl XIV Johan, 1818-1844. Head right. Reverse: Crowned shield. Small natural flake of the metal on the reverse. Original mint luster. **NGC graded MS-63.**

Karl XIV Johan was the last Napoleonic related ruler of Europe. He was French by birth, and known as Bernadotte. A French general, he was elected by Sweden to be their king, because the Swedes felt they needed a powerful general to combat the Russian threat, and because he had treated Swedish prisoners with fairness and decency.
Estimated Value ..... $1,200 - 1,500

4210 **Sweden. Gold Medal, 1924.** 71.66 grams.900 Fine. By Prometheus. Presented to Ragnar Carlstedt (Famous Engineer). Obverse: Portrait of Demetrius (who brought fire from the Gods to mankind). **Extremely Fine.**
Estimated Value ..... $1,500 - 2,000

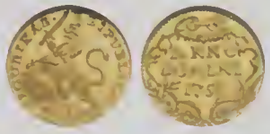

4211 **Switzerland - Zürich. ¼ Ducat, 1758.** Fr-488; KM-138. Lion left holding sword and shield. Reverse: Legend in circle of flowers. Brilliant original full luster. **NGC graded MS-64.**
Estimated Value ..... $500 - 600

4212 **Switzerland. 20 Francs, 1949-B.** Fr-499; KM-35.2. Weight .1867 ounce. School girl head left against Alps. **NGC graded MS-66.**
Estimated Value ..... $120 - 140

4213 **Switzerland. Lot of 20 Franc's: 1898B, 1912B, 1922B, 1935B (2 pieces), 1949B.** KM-31.1, 35.1, 35.2. Schoolgirl. Lot of 6 coins. **Extremely Fine To Uncirculated.**
Estimated Value ..... $750 - 850

icollector.com

4214 **Transylvania. Ducat, 1629**. Fr-366; KM-207. Gabriel Bethlen, 1613-1629. Bust right. Reverse: Madonna and child standing behind shield. Lightly cleaned. **Extremely Fine.**

Transylvania, located in western Romania, was a buffer state between the Catholic Habsburgs and the Moslem Ottomans. The population was religiously mixed between Catholic, Greek Orthodox, and Protestant. In 1568 the Edict of Turda was passed granting four religious expressions (Catholic, Lutheran, Calvinist, and Unitarian), and one religious toleration (Orthodox). This is considered the first legal guarantee of reigious freedom in Christian Europe (as long as you weren't Jewish).
Estimated Value ..... $1,200 - 1,500

4215 **Turkey. 2 Hayriye Altin, AH1223 (Year 21)**. KM-639. 3.58 grams. Mahmud II, 1808-1839AD. Uneven flan. Lustrous. **About Uncirculated.**
Estimated Value ..... $150 - 175

4216 **Turkey. 1 Hayriye Altin, AH1223 (Year 21)**. KM-638. Mahmud II, 1808-1839AD. **NGC graded MS-63.**
Estimated Value ..... $125 - 150

4217 **Turkey. 500 Kurush (Piastres), AH1336/1929**. Fr-79; KM-839. Republic. Star, legend and Mohammedan year within crescent. Reverse: Legend and corresponding Christian year (in Arabic numerals). **NGC graded AU-58.**
Estimated Value ..... $700 - 800

4218 **Turkey. 250 Kurush (Piastres), AH1336/1929**. Fr-80; KM-843. Republic. Star, legend and Mohammedan year within crescent. Reverse: Legend and corresponding Christian year (in Arabic numerals). Slight rim damage. **Extremely Fine.**
Estimated Value ..... $350 - 400

4219 **Turkey. 100 Kurush (Piastres), AH1336/1929**. Fr-81; KM-842. Republic. Star, legend and Mohammedan year within crescent. Reverse: Legend and corresponding Christian year (in Arabic numerals). **NGC graded MS-61.**
Estimated Value ..... $250 - 300

4220 **Turkey. 100 Kurush (Piastres), AH1336/1929**. Fr-81; KM-842. Republic. Star, legend and Mohammedan year within crescent. Reverse: Legend and corresponding Christian year (in Arabic numerals). **NGC graded MS-61.**
Estimated Value ..... $250 - 300

4221 **Turkey. 50 Kurush (Piastres), AH1336/1929**. Fr-82; KM-841. Republic. Star, legend and Mohammedan year within crescent. Reverse: Legend and corresponding Christian year (in Arabic numerals). **NGC graded MS-62.**
Estimated Value ..... $150 - 175

4222 **Turkey. 25 Kurush (Piastres), AH1336/1929**. Fr-83; KM-840. Republic. Star, legend and Mohammedan year within crescent. Reverse: Legend and corresponding Christian year (in Arabic numerals). **NGC graded MS-63.**
Estimated Value ..... $120 - 140

4223 **Uruguay. 5 Pesos, 1930**. Fr-6; KM-27. Head of Artigas. Reverse: Value and dates. On the Centennial of the Republic. **Uncirculated.**
Estimated Value ..... $175 - 200

4224 **Uruguay. 5 Pesos, 1930**. Fr-6; KM-27. Head of Artigas. Reverse: Value and dates. On the Centennial of the Republic. **Uncirculated.**
Estimated Value ..... $175 - 200

4225 **Uzbekistan - Turkestan. Tilla, AH1233/1033 (1818)**. Fr-1; KM-34. Struck in Bukhara, a city and former emirate in southern Russian Turkestan. **NGC graded AU-58.**
Estimated Value ..... $200 - 250

icollector.com LIVE
ebay LIVE

4226 **Uzbekistan - Turkestan. Tila, AH1234 (1818).** Fr-1; KM-43. Struck in Bukhara, a city and former emirate in southern Russian Turkestan. **NGC graded AU-58.**
Estimated Value ..... $200 - 250

4227 **Vatican. 9 Piece Mint Set including Gold 100 Lire, 1929.** KM-MS1 (Y-1-9). Pius XI. Without case. Silver toned. Lot of 9 coins. **Choice Uncirculated.**
Estimated Value ..... $400 - 450

4228 **Vatican. Mint Set including Gold 100 Lire, 1929.** KM-MS1 (Y1-9). Pius XI. With fitted case of issue. Lot of 9 coins. **Uncirculated.**
Estimated Value ..... $400 - 500

4229 **Vatican. 100 Lire, 1929.** Fr-283; KM-Y9. Year VIII. Pope Pius XI. Bust right. Reverse: Christ standing. **NGC graded MS-65.**
Estimated Value ..... $250 - 300

4230 **Vatican. 100 Lire, 1929.** Fr-283; KM-Y9. Year VIII. Pope Pius XI. Bust right. Reverse: Christ standing. **NGC graded MS-64.**
Estimated Value ..... $225 - 275

4231 **Vatican. 100 Lire, 1929.** Fr-283; KM-Y9. Year VIII. Pope Pius XI. Bust right. Reverse: Christ standing. **NGC graded MS-62.**

Pius XI is perhaps best known for his promulgation and signing of the Lateran Accords in 1929. The Lateran Accords gave the Papacy legitimized control of Vatican City, and relinquished to Italy the rest of the territory of the Papal States. Prior to 1929, the Vatican viewed itself as the legitimate sovereign of the Papal States, and a prisoner in the Vatican under Italian control.
Estimated Value ..... $200 - 250

Very Rare Platinum 1950 100 Lire

4232 **Vatican. Platinum 100 Lire, 1950.** As Fr-289; As Y-48. 6.55 grams. Pius XII. Crowned bust left. Reverse: Opening of the Holy Door. On the Holy Year. Only 5 pieces known. Very Rare. **Choice Brilliant Uncirculated.**
Estimated Value ..... $3,000 - 4,000

Ex. Edward H. Metcalf Collection.

Very Rare Platinum 1955 100 Lire

4233 **Vatican. Platinum 100 Lire, 1955.** As Fr-290; As KM-53. 6.26 grams. Pius XII, 1939-1958. Bust right. Reverse: Charity standing. Only five pieces known. **Choice Brilliant Uncirculated.**
Estimated Value ..... $3,000 - 4,000

Ex. Edward H. Metcalf Collection.

4234 **Venezuela. 20 Bolivares, 1957.** KM-Bruce X#MB85. Weight .1929 oz. 16th Century Indian Chiefs. GUAICAIPURO. **Brilliant Uncirculated.**
Estimated Value ..... $125 - 150

4235 **Wales. Gold Pattern Five Shillings, 1808.** George III. Obverse: Draped laureate bust of king facing right by C.H. Kuchler. Initials C H K on shoulder. Legend reads: GEORGIUS III DEI GRATIA REX. Reverse: Prince of Wales feathers with motto and mark of value. Weight 46.75 grams. proof struck in .916 (22 carat) gold. Reverse die axis: en medaille (upright). UNIQUE. This privately minted 'retro'pattern is one of a series of 12 and was inspired by the work of the numismatist W J Taylor who in the mid 1800s produced a series of coins using Kuchler's spectacular portrait of King George III. **Choice Brilliant Proof.**

Only one specimen has been struck in gold with the reverse upright.

Struck by INA Limited England in 2007, made of 22 carat gold. Will be listed in the next edition of Colin Bruce, Unusual World Coins, published by Krause. The dies are still in existence and will be made for silver and base metal coins only, then the dies will be canceled.
Estimated Value ..... $2,000 - 2,300

icollector.com LIVE

4236 **Wales. Gold Pattern Five Shillings, 1808.** George III. Obverse: Draped laureate bust of king facing right by C.H. Kuchler. Initials C H K on shoulder. Legend reads: GEORGIUS III DEI GRATIA REX. Reverse: Prince of Wales feathers with motto and mark of value. Weight 46.75 grams. proof struck in .916 (22 carat) gold. Reverse die axis: inverted 180%. UNIQUE. This privately minted 'retro'pattern is one of a series of 12 and was inspired by the work of the numismatist W J Taylor who in the mid 1800s produced a series of coins using Kuchler's spectacular portrait of King George III. **Choice Brilliant Proof.**

Only one specimen has been struck in gold with the reverse inverted.

Struck by INA Limited England in 2007, made of 22 carat gold. Will be listed in the next edition of Colin Bruce, Unusual World Coins, published by Krause. The dies are still in existence and will be made for silver and base metal coins only, then the dies will be canceled.
Estimated Value ..... $2,000 - 2,300

Platinum 20 Dinara of 1925

4237 **Yugoslavia. Platinum Striking of 20 Dinara, 1925.** As Fr-3; as KM-7. Alexander I, 1921-1934. Head left. Reverse: Value and date within wreath. Reported that only 5 pieces struck. Very Rare. **NGC graded MS-63.**
Estimated Value ..... $2,500 - 3,000

4238 **Yugoslavia. Ducat, 1931.** Fr-5; KM-12.1. Countermark, sword for Bosnia. Alexander I, 1921-1934. Head left. Reverse: Eagle. **NGC graded MS-64.**
Estimated Value ..... $125 - 150

4239 **Worldwide. JFK Gold Medal, 1963.** Stamped 15 grams.900 Fine. Assassination medal. **Extremely Fine.**
Estimated Value ..... $350 - 400

4240 **Worldwide. Gold Medal, ND.** 10.06 grams.900 Fine. 25.25 mm. Robert Francis Kennedy. **Uncirculated.**
Estimated Value ..... $200 - 225

4241 **Worldwide. Miscellaneous Lot:.** Chile. 2 Pesos, 1859. KM-132; Costa Rica. ½ Escudo, 1851JB. KM-97; Mexico. ½ Escudo, 1849-GoPF. KM-378.4. Double struck; Spain. ½ Escudo, 1750-JB (Madrid). KM-378. Soder on reverse. Lot of 4 coins. **Fine to Very Fine.**
Estimated Value ..... $200 - 250

4242 **Worldwide. Lot of Sovereign's:.** Australia: 1887S (St. George), 1903P, 1912S; Great Britain: 1911, 1912 (3 pieces), 1913 (2 pieces); South Afrcia: 1925SA. Lot of 10 coins. **Very Fine or better.**
Estimated Value ..... $1,500 - 1,700

4243 **Worldwide. Miscellaneous Lot of World Gold:.** Denmark. 10 Kroner, 1890. KM-790.1. With Mount loop; Germany-Hamburg. Ducat, 1829. KM-245. Holed at the top; Peru. 1/2 Escudo, 1829-JM. KM-146.1. damage by date; Portugal. 1/2 Escudo, 1729. KM-218. Scratches in field; South Africa. Pond, 1898. KM-10.2. Two mounts on edge; Uruguay. 5 Pesos, 1930. KM-27. Damage on edge. Lot of 6 coins. **Fine to Very Fine.**
Estimated Value ..... $500 - 550

4244 **Worldwide..** Belgium. 20 Francs, 1914. KM-78; Russia. 10 Rubles, 1899. KM-Y64. Lot of 2 coins. **Very Fine.**
Estimated Value ..... $275 - 300

4245 **Worldwide. Miscellaneous Lot:.** Australia. 15 Dollar Nugget, 1987. KM-89; Austria. Restrike Ducat, 1915 (3 pieces). KM-2267. Total weight .4318 ounces. Lot of 4 coins. **Uncirculated.**
Estimated Value ..... $300 - 325

4246 **Worldwide. Sovereign Lot:.** Australia. Sovereign, 1929-P. KM-32 (2 pieces); South Africa. Sovereign, 1929-SA. KM-A22. Lot of 3 coins. **Almost Uncirculated to Uncirculated.**
Estimated Value ..... $450 - 500

4247 **Worldwide. Miscellaneous lot:.** Bahamas. 50 Dollars, 1975. KM-69. Weight .0804 ounce. Proof; China. 1/20 Ounce Panda, 1998; Mexico. 2 Pesos, 1945. KM-463. Weight .0602 ounce; Plus Silver Crowns. Australia 1 Dollar, 2000 and Barbados. 10 Dollars, 1974. Lot of 5 coins. **Uncirculated to Proof.**
Estimated Value ..... $150 - 175

4248 **Worldwide. Miscellaneous lot of World Gold:.** Italy. 10 Lire, 1863-T BN; South Africa. ¼ Krugerrand, 1981; Turkey. 25 Kurush, 1923/49; Germany. Kennedy Gold Medal, 1963. 3.50 grams. Lot of 4 coins. **Extremely Fine To Uncirculated.**
Estimated Value ..... $300 - 350

icollector.com LIVE ebay LIVE

4249 **Worldwide. Miscellaneous lot of World Gold:**. Austria. 1 Ducat, 1915 Restrke.KM-5992; 4 Ducats, 1915 Restrike. KM-2276; Mexico. 2 Peso, 1945. KM-461; Netherlands. 10 Gulden, 1917. KM-149; Niger. 10 Francs, 1968. KM-7 (Proof). Lot of 5 coins. **Uncirculated to Proof.**
Estimated Value ..... $550 - 600

4250 **Worldwide. Millennium Set of Samoa and Kiribati, 2000.** Gold 50 Dollar (half) coins minted by Euromint. NGC graded both halves Proof 69 Ultra cameo. Plus four silver crowns in original case of issue.
Estimated Value ..... $200 - 250

4251 **Worldwide.**. Laos 2005 Year of the Rooster Set. 1/20th ounce Gold and Silver coin: Plus 2002 Esplanade Set with 1/20th ounce Gold and Silver coin. Both sets in original case of issue; Cambodia. 3000 Riels, 2001. KM-100. Weight .0.04 ounce; Nepal. 1/25 oz. Asarfi, 1998. Buddha.0400 ounce. Lot of 6 coins. **Choice Brilliant Proof.**
Estimated Value ..... $175 - 200

World Crowns and Minors

4252 **Albania. 25 Leke, 1970.** KM-52.3. Dance with swords. Mintage of 500 pieces. **NGC graded Proof 62 Ultra Cameo.**
Estimated Value ..... $60 - 80

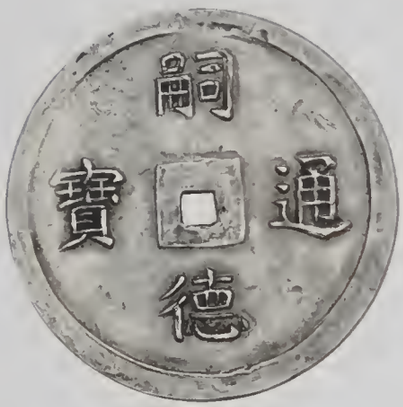

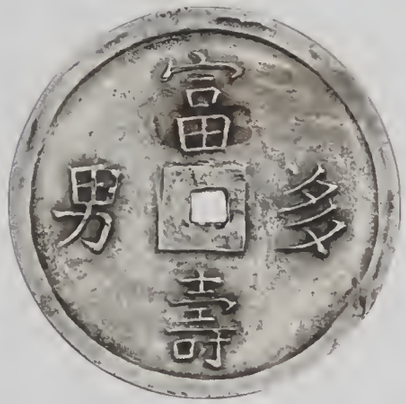

4253 **Annam. 5 Tien, ND.** KM-463. 17.1 grams. Tu Duc, 1847-1883. Characters around center square hold on both sides. Handling marks. Toned. **Very Fine.**
Estimated Value ..... $400 - 500

4254 **Argentina. 8 Soles, 1815-FL.** Eliz-7; KM-15. Rio de la Plata. Sun with rays. Reverse: Coat of arms separating 8-S. Bold sun face, considerable luster with a light golden tone. **NGC graded AU-55.**
Estimated Value ..... $600 - 700

4255 **Argentina. 8 Soles, 1815-FL.** Eliz-7 variety; KM-15. Rio de la Plata. Sun with rays. Reverse: Coat of arms separating 8-S. Variety with S over R. Bold sun face, attractively toned. **NGC graded AU-53.**
Estimated Value ..... $600 - 700

4256 **Australia. Penny and Halfpenny, 1911.** KM-22, 23. George V. Some mint red. Lot of 2 coins. **Uncirculated.**
Estimated Value ..... $300 - 350

icollector.com

4257 **Austria - Salzburg. Taler, 1671.** Dav-3508. Maximilian Gandolf von Kuenburg. Madonna and child. Reverse: Saint behind arms. Deep iridescent blue toning. **Choice About Uncirculated.**
Estimated Value ..... $250 - 300

Choice Salzburg 1729 Taler

4258 **Austria - Salzburg. Taler, 1729.** Dav-1241; Pr-2139; BR-4004. Leopold Anton Eleutherius, Freiherr von Virmian. Madonna and child over arms. Reverse: Seated saint. Light gray toning with lovely original luster. **NGC graded MS-64.**
Estimated Value .....$1,000 - 1,200

4259 **Austria. Taler, ND (Enisheim).** Dav-3032. Rudolph, 1576-1612. Bust right. Reverse: Cronwed arms. Lustrous with lovely old toning. **NGC graded MS-63.**
Estimated Value ..... $600 - 700

The Dr. Robert Hesselgesser Collection.

4260 **Austria. Taler, 1629 (Ensisheim).** Dav-3353. Archduke Leopold, As Landgrave of Alsace. Bust right with date to the right. Reverse: Crowned arms. Mint incorrect on slab holder. Sharply struck with lovely reddish, green, and gray toning. **PCGS graded MS-64.**
Estimated Value ..... $600 - 800

The Dr. Robert Hesselgesser Collection.

icollector.com LIVE
ebay LIVE

4261 **Austria. Taler, 1691-KB (Kremnitz).** Dav-3261 (incorrect number on NGC holder). Leopold I, The Hogmouth, 1657-1705. Struck on roller dies. Laureate bust right. Reverse: Crowned double headed eagle, K-B low. Small natural edge clip. A sharply struck example with lovely iridescent toning. **NGC graded MS-63.**
Estimated Value ..... $600 - 700

4262 **Bolivia. 8 Reales, 1807-JP (Potosi).** Eliz-50; KM-73.1. Charles IV. Lustrous with light gray toning. **NGC graded MS-62.**

Potosi is possibly the city with the highest elevation in the world (15,827 feet). Founded in 1546, it became one of the greatest mining centers in the world. 45,000 tons of silver were removed between 1556 and 1783. The natives were forced to work the mines, and so many died, that 30,000 African slaves had to be imported to keep the silver flowing.
Estimated Value ..... $150 - 200

4263 **Bolivia. 4 Soles, 1855-F Paz.** KM-125. Scarce grade. **NGC graded AU-55.**
Estimated Value ..... $125 - 150

Very Rare Piedfort Silver Pattern Boliviano

4264 **Bolivia. Piedfort Silver Pattern Boliviano, 1868-C.T.** KM-P6. Silver. Plain. edge. Double thickness. struck at La Paz. "1 Boliviano" denomination, "C.T." initials at sides of Condor's wings. Very Rare. **NGC graded Proof 62.**
Estimated Value ..... $3,000 - 3,500

4265 **Bolivia. Silver Plated Copper Pattern Boliviano, 1868.** KM-PN36 variety. Silver plated copper. Reeded edge. Struck at La Paz. "Un Boliviano" denomination, no initials. Coat of arms. Reverse: Condor. Brilliant and lustrous. **NGC graded Proof 63.**
Estimated Value ..... $1,000 - 1,200

icollector.com LIVE

4266 **Bolivia. Pattern 20 Centavos, 1868-CT.** KM-Pn20. Silver. Reeded edge. Struck at La Paz. Coat of arms. Reverse: Eagle with CT at sides. Toned. **Extremely Fine.**
Estimated Value ..... $200 - 250

4267 **Cambodia. 5 Centimes, 1860.** KM-Bruce X#2. Bronze. Norodom I. Bust left. Reverse: Pagoda topped and mantled arms. **NGC graded Proof 64 Brown.**
Estimated Value ..... $100 - 125

4268 **Canada. 25 Cents, 1919.** KM-24. George V. Lustrous with light tone. **Choice Uncirculated.**
Estimated Value ..... $150 - 175

4269 **Canada. 1976 28 Piece Olympic Set** (2 sets) both in original case of issue. Both sets are uncirculated. Plus Canada 1996 Piefort 2 Dollar and Bank Notes set in presentation case, also a currency set from Bank of Jamaica.
Estimated Value ..... $650 - 700

4270 **Canada. 50 Dollars, 1998.** 311.04 grams. Sterling silver .925 fine. 10 ounces pure. 65 mm. Royal Canadian Mint. Elizabeth; II. Reverse: Maple leaf. In case of issue. **Choice Brilliant Uncirculated.**
Estimated Value ..... $150 - 175

4271 **Newfoundland. 5 Cents, 1929.** KM-13. George V. Lustrous with gray toning. **PCGS graded MS-61.**

Newfoundland has had a history of considering union with Canada, and rejecting the concept, for almost 100 years. Traditionally, the choice was influenced by Newfoundland's econimic situation. The worse the economy, the more likely was union. Finally, in 1949, despite relative prosperity, union wss approved by 52 % of the population.
Estimated Value ..... $100 - 125

4272 **Chile. Centavo, 1853.** KM-127. Copper. Star. Reverse: Value in wreath. **NGC graded Proof 63 Brown.**
Estimated Value ..... $150 - 175

4273 **China. Odd and Curious - Heavy Knife.** 4 Characters. Chi Chih Fa Huo. Reverse:: 10, Shang & 3 lines. Tiny chips at tip. Reverse Crusty, old ring, with light patina. **Very Fine.**
Estimated Value ..... $50 - 75

4274 **China. 20 Tael Silver Sycee "Shoe Money", ND.** 728.1 grams. Four Stamps. **Very Fine.**
Estimated Value ..... $600 - 800

4275 **China. 10 Tael Silver Sycee "Shoe Money" ND.** 341.2 grams. Five stamps. **Very Fine.**
Estimated Value ..... $250 - 300

4276 **China. 10 Tael Silver Sycee "Shoe Money" ND.** 351.7 grams. Five stamps. **Very Fine.**
Estimated Value ..... $250 - 300

4277 **China. 5 Tael Silver Sycee "Shoe Money" ND.** 138 grams. Four stamps on top and five stamps on bottom. **Very Fine.**
Estimated Value ..... $150 - 200

icollector.com LIVE ebay

4278 **China. 2 Tael Silver Sycee "Shoe Money" ND.** 68 grams. Stamps on top and bottom. **Very Fine.**
Estimated Value ..... $75 - 100

4279 **China. 2 Tael Silver Sycee "Shoe Money" ND.** 75.2 grams. Stamps on top and bottom. **Very Fine.**
Estimated Value ..... $75 - 100

4280 **China. Dollar, ND (1912).** Kann-603a; KM-Y319. Sun Yat-sen facing left. 5-pointed rosaces. **Extremely Fine.**
Estimated Value ..... $300 - 350

4281 **China. Dollar, ND (1912).** Kann-600. KM-Y318. Sun Yat-sen facing left. Two small five-pointed stars dividing legend at top. Lightly cleaned. **Very Fine.**
Estimated Value ..... $200 - 250

4282 **China. Dollar, ND (1912).** K-639; Y-321. Republic. Li Yuan-hung Founding of Republic. Lightly cleaned. **Very Fine.**
Estimated Value ..... $150 - 200

The Dr. Robert Hesselgesser Collection.

4283 **China. Dollar, 1912.** Kann-639; KM-Y321. Li Yuan-hung Founding of Republic. **Very Fine.**
Estimated Value ..... $150 - 200

4284 **China. Dollar, ND (1916).** Kann-663; KM-Y332. Republic. Hung-hsien. Portrait military uniform with high feather hat. Reverse: Winged dragon with bunch of arrows in left claw, and scepter in the right. Minor edge flaw and striking flaws in the fields. Cleaned. **Extremely Fine.**
Estimated Value ..... $1,000 - 1,250

4285 **China. Dollar, 1927.** Y-318. Bust of Sun Yat-sen left. Toned. **NGC graded MS-63.**
Estimated Value ..... $40 - 60

4286 **China. Dollar, CD 21st Year (1932).** Kann-622; KM-Y344. Three birds over junk. Lightly toned. **Extremely Fine.**
Estimated Value ..... $300 - 350

4287 **China. Miscellaneous Lot of Dollars and Minors:.** Dollar, 1914-1920 Y-329 (5 pieces, one with chopmarks); Dollar, 1927. Y-318a (5 pieces), Junk Dollar, 1933-34. Y-345 (7 pieces); Szechuan Dollar, 1912. Y-456; Taiwan 1965 5,10,50 and 100 Yuan. Y-537-540. Lot of 22 coins. **Very Fine To Uncirculated.**
Estimated Value ..... $200 - 250

The Dr. Robert Hesselgesser Collection.

4288 **China. Lot of Dollars: 1914 (Yr.3), 1920 (Yr.9), 1921 (Yr.10), 1933 (Yr.22), 1934 (Yr.23).** KM-Y329, 329.6, 345. Lot of 5 coins. **Extremely Fine to About Uncirculated.**
Estimated Value ..... $100 - 125

4289 **China - Chihli (Peiyang). Dollar, Year 24 (1898).** Kann-191; KM-Y65.2. Kuang-hsu. Tiny nicks. Tone. **About Very Fine.**
Estimated Value ..... $100 - 125

icollector.com

4290 **China - Sinkiang. 1 Mace Pure Silver, AH1297 (1880).** Kann-1000; LMC-H1. Minted at the Arsenal of Lanchowfu (Kansu) by order of General Tso Tsung-tang. Obverse in Chinese. Reverse: In Turki. **Very Fine.**
Estimated Value ..... $1,000 - 1,200

4291 **Denmark. Krone, 1875.** KM-797.1. Christian IX. Head right. Reverse: Crowned arms. Tiny edge nick, Toned. **Almost Uncirculated to Uncirculated.**
Estimated Value ..... $150 - 200

4292 **Dominican Republic. Pattern 2 Centavos, 1878.** KM-E12.2. Bronze. Arms in sprays with E below. Reverse: Value in sprays, date below. **NGC graded Proof 63 Brown.**
Estimated Value ..... $125 - 150

4293 **East Africa & Uganda. 10 Cents, 1937-KN.** KM-26.1. George VI. **NGC graded Proof 67 Red & Brown.**
Estimated Value ..... $175 - 225

4294 **Italian Colonies - Eritrea. 5 Lire (Tallero), 1891.** Dav-27; KM-4. Umberto I of Italy. Crowned bust right. Reverse: Crowned eagle with shield. Lightly cleaned. **About Very Fine.**
Estimated Value ..... $200 - 250

4295 **Italian Colonies - Eritrea. 5 Lire, 1896.** KM-4; Dav-27. Umberto I, 1889-1900. Crowned bust right. Reverse: Crowned eagle. **About Very Fine.**

Eritrea, located on the coast of the Red Sea, was a sleepy little area until the completion of the Suez Canal in 1869. Suddenly, Eritrea was adjacent to the world's busiest shipping lane. Italy went in with Europe's blessing to consolidste the area into an Italian territory. Eritrea was controlled by Italy from 1890 until 1941. The it became a "protectorate" of Great Britain.
Estimated Value ..... $200 - 250

4296 **Italian Colonies - Eritrea. Tallero, 1918-R.** Dav-28; KM-5. Vittorio Emanuele III. Lightly cleaned. **Extremely Fine.**
Estimated Value ..... $125 - 175

4297 **France. Pattern Ecu de Calonne, 1786-A (Paris).** Ciani-2203; VG-90. Struck in Pewter. By J. P. Droz. 41 mm. Louis XVI. Laureate bust left. Reverse: Crowned interlaced monograms around 3 lis. Interesting off striking of a rare pattern. **Very Fine to Extremely Fine.**
Estimated Value ..... $300 - 500

4298 **France. 1 Franc, AN 12-A.** KM-649.1. Napoelon I. Bonaparte Premier Consul. Head right. Reverse: Value in wreath, date below. Toned. **NGC graded MS-62.**
Estimated Value ..... $300 - 350

icollector.com LIVE
ebay

4299 **France. ½ Franc, 1823-A**. KM-708.1. Louis XVIII. Brilliant lustrous fields. **NGC graded MS-64.**
Estimated Value ..... $200 - 250

4300 **France. 5 Francs, 1827-BB**. Dav-88; KM-728.3. Charles X, 1824-1830. Head left. Reverse: Crowned arms. Toned. **NGC graded AU-55.**
Estimated Value ..... $100 - 125

4301 **France. 1 Franc, 1831**. Maz-911; KM-X28. Pretender coinage. Henry V. Uniformed bust left. Reverse: Crowned arms. Toned. **NGC graded AU-58.**
Estimated Value ..... $125 - 150

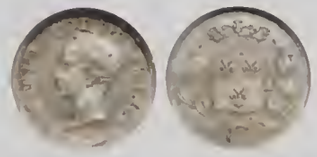

4302 **France. ½ Franc, 1833**. KM-X23; Maz-914. Pretender coinage. Henry V. Bare head left. Reverse: Crowned arms. Lightly toned. **NGC graded MS-63.**
Estimated Value ..... $175 - 225

4303 **France. 5 Francs, 1837-A**. Dav-91; KM-749.1. Louis Philippe, 1830-1848. Laureate head right. Reverse: Value and date within wreath. Toned. **NGC graded MS-63.**
Estimated Value ..... $150 - 200

4304 **France. 5 Francs, 1849-A**. Dav-92; KM-756.1. Second Republic. Three standing figures. Reverse: Value and date within wreath. Lustrous. **Choice About Uncirculated.**
Estimated Value ..... $100 - 125

4305 **France. 5 Francs, 1852-A**. Dav-94; KM-773.1. Louis Napoleon, President, 1851-1852. Bare head left. Reverse: Value and date in wreath. One year type. Toned. **NGC graded MS-63.**
Estimated Value ..... $250 - 300

4306 **France. 20 Centimes, 1859-A**. KM-778.1. Napoleon III. Bare head left. Reverse: Value and date in wreath. **NGC graded MS-66.**
Estimated Value ..... $75 - 100

4307 **France. Essai 10 Centimes, 1860**. Maz-1741 (R2). Nickel. ESSAI/DE/MONNAIES/EN/NICKEL. Reverse: Inside circle 10 Cents, outer legend EMPIRE * FRANCAIS*. **NGC graded AU-55.**
Estimated Value ..... $150 - 200

4308 **France. 1 Franc, 1887-A**. KM-822.1. Third Republic. Attractively toned. **NGC graded MS-65.**
Estimated Value ..... $75 - 100

4309 **France. 50 Centimes, 1888-A**. KM-834.1. Lovely toning. **NGC graded MS-67.**
Estimated Value ..... $100 - 125

4310 **France. 50 Centimes, 1888-A**. KM-834.1. Lovely toning. **NGC graded MS-67.**
Estimated Value ..... $100 - 125

4311 **France. 1 Franc, 1888-A**. KM-822.1. Third Republic. Lightly toned. **NGC graded MS-66.**
Estimated Value ..... $100 - 125

4312 **France. 50 Centimes, 1888-A**. KM-834.1. Lovely toning. **NGC graded MS-66.**
Estimated Value ..... $75 - 100

4313 **France. 1 Franc, 1895-A**. KM-822.1. Third Republic. Both pieces attractively toned. **NGC graded Both pieces MS-65.**
Estimated Value ..... $150 - 175

4314 **France. Piefort 1 Franc, 1898**. Maz-2129b. Sower. Scarce. **NGC graded Matte Proof 62.**
Estimated Value ..... $300 - 400

4315 **France. Piefort 1 Franc, 1928**. Maz-2582 (unlisted as piefort). Toned. Very Rare. **PCGS graded Specimen 64.**
Estimated Value ..... $400 - 500

icollector.com LIVE

4316 **France. Essai 10 Francs, 1939**. Maz-2606B (rarity-2). Copper-nickel. Obverse designed used for coinage of French Indo China. Reverse: Design used for the French 1929 10 Francs. **NGC graded Proof 64**.
Estimated Value ..... $150 - 200

4317 **France. Miscellaneous lot of Minors:**. 1 Franc, 1824A. KM-709.1; 50 Centimes, 1851A. KM-769.1; 10 Centimes, 1863A (obv. scratch), 1881A (flan flaw), 1906 (cleaned). KM-798.1, 815.1, 843. Lot of 5 coins. **Very Fine to About Uncirculated**.
Estimated Value ..... $100 - 125

4318 **France. Lot of Minors:**. 10 Centimes, 1886-A. KM-815.1. NGC graded MS-64 Brown; 1 Franc, 1888-A. KM-822.1. NGC graded MS-61 and 1 Franc, 1895-A. KM-822.1. NGC graded MS-64. Lot of 3 coins.
Estimated Value ..... $150 - 175

4319 **France. Group of Essai's, 1950**. All aluminum-Bronze. 20 Francs: Maz-2761, 2762, 2763, 2764, 2765; 50 Francs Maz-2766 and 10 Francs Maz-2768. All listed as scarce. Lot of 7 coins. **NGC graded MS-66.**, MS-66, MS-65, MS-66, MS-65, MS-64 and MS-63.
Estimated Value ..... $350 - 450

4320 **France. Lot of Silver Bullion and modern FDC sets:**. Silver 50 Francs, KM-941 (90 pieces.8682 ounces each), 100 Francs (12 pieces.4330 ounce each), 100 Francs Statue of Liberty (39 pieces.4340 ounce each); plus various FDC sets in cases: 1964 (2 sets), 1965 (3 sets), 1966, 1971, 1973, 1975 (3 sets), 1976 (3 sets), 1977, 1978 (2 sets), 1979, 1980; Sets without cases, 1968-1975 (1968, 1969, 1970, 1971, 1972, 1974, 1975 total 7 sets), La Fayette Piedforts 1987 2 sets, and a 3 piece 1931 set with 2 and 1 Francs, and 50 Centimes in a small red box. Lot also incudes Clad prooflike sets of Canada, 1968-1970 (18 sets). Sold as is, no returns.
Estimated Value ..... $1,200 - 1,500

4321 **German East Africa. Rupie, 1890**. KM-2. Uniformed bust of Wilhelm II left. Reverse: Arms. Beautiful deep toning. **NGC graded MS-62**.
Estimated Value ..... $100 - 125

4322 **German East Africa. 2 Rupien, 1893**. KM-5; Dav-32; J-714. Wilhelm II, 1888-1918. Helmeted bust left. Reverse: Arms. Lightly cleaned. **Very Fine**.
Estimated Value ..... $200 - 250

4323 **German East Africa. 5 Heller, 1908-J**. KM-11. Crown with ribbon above date. Reverse: Value within wreath. **NGC graded AU-58**.
Estimated Value ..... $150 - 175

4324 **German East Africa. Miscellaneous Lot:**. Rupie's: 1892, 1899, 1900, 1901, 1904J, 1906J, 1907J, 1908J, 1909J, 1910J, 1911J, 1912J, 1913A; 1/2 Rupie's: 1897, 1901, 1904A, 1910J, 1912J; 1/4 Rupie, 1898; 1 Heller, 1911. Lot of 20 coins. **Very Good to Very Fine**.
Estimated Value ..... $200 - 250

4325 **German States - Baden. 5 Marks, 1913-G**. Dav-538; KM-281; J-40. Friedrich II, 1907-1918. Original luster with attractive toning. **NGC graded MS-63**.
Estimated Value ..... $300 - 400

4326 **German States - Metz. Taler, 1638**. Dav-5583. Arms in fancy frame. Reverse: Bust of the Saint Stephen left. Toned. **NGC graded AU-50**.
Estimated Value ..... $1,800 - 2,000

4327 **German States - Prussia. 3 Mark, 1913-A**. KM-535. J-112. Wilhelm II. Iridescent toning. **PCGS graded Proof 64**.
Estimated Value ..... $100 - 125

icollector.com LIVE
eBay LIVE

4328 **Germany. 5 Reichsmark, 1929-E.** KM-66; J-339. 1000th Anniversary - Meissen. Brilliant mirror surfaces. **PCGS graded Proof 67.**

The city of Meissen located not far from Dresden, was founded in AD 929 by Henry the Fowler. The city is probably best known for its manufacture of porcelain. Locally is found large deposits of potter's clay and China clay. This allowed for the first porcelain factory outside of China to be established in 1710.
Estimated Value ..... $1,000 - 1,250

4329 **Great Britain. Trade Dollar, 1930-B.** KM-T5. Britannia standing. Reverse: Oriental designs on cross. **PCGS graded MS-64.**
Estimated Value ..... $100 - 125

4330 **Great Britain. Groat, ND.** S.2001. Edward IV, First Reign, 1461-1470. Light coinage, 1464-70. Mint mark, Crown/Star. London mint. Crowned facing bust. Toned and rather nice for issue. **Extremely Fine.**
Estimated Value ..... $400 - 500

4331 **Great Britain. Groat, ND.** S.2199. Henry VII, 1485-1509. Mint mark greyhound's head (1502-1504). Nicely toned, and with a good portrait, this is one of the last 'facing bust'groats. The later 'profile'busts heralded a more lifelike portrayal of the Tudor monarchs. **PCGS graded EF-45.**

The Groat was first issued in England in 1279 under king Edward I. The word comes from the Austrian groschen, French gros tournois, and Italian grosso meaning large. This at the time was a large silver coin. Valued at 4 Pence or 1/60 of a pound.
Estimated Value ..... $350 - 450

The Dr. Robert Hesselgesser Collection.

4332 **Great Britain. Groat, ND.** S.2316. Henry VIII, 1509-1547. First coinage (1509-26). Mint mark, Portcullis crowned. London mint. Portrait of Henry VII right. Reverse: Cross on shield. Bold strike and attractively toned. **Choice Extremely Fine.**
Estimated Value ..... $900 - 1,000

This is the plate coin in the Spink catalogue..

4333 **Great Britain. Crown, 1552.** S.2478; Dav-8245. Edward VI, 1547-1553. Third period. Fine issue. Mint mark, Tun. King on horseback. Reverse: Quartered shield of arms. A scarcer date and the second dated English Crown. Free from blemishes, with nice surfaces. **Very Good.**
Estimated Value ..... $1,400 - 1,600

4334 **Great Britain. Penny, ND.** S.2558. Elizabeth I, 1558-1603. Second issue. Mint mark, Cross crosslet (1560-1). Crowned bust of Queen. Reverse: Quartered shield of arms. Nicely round with well centered design and a lovely cameo portrait. **About Extremely Fine.**
Estimated Value ..... $200 - 250

icollector.com

Oxford 1642 Silver Half Pound

4335 **Great Britain. Silver Half Pound, 1642.** S.2945; Dav-3769. Charles I. Oxford mint. King on horseback riding left over arms. Oxford plume behind. Reverse: Declaration RELIG PROT LEG ANG: LIBER:PAR. Three Oxford plumes and mark of value (X = 10 Shillings) above. A handsome coin, evenly struck. No trace of double striking. Produced on a full round flan. Toned. **NGC graded EF-45.**
Estimated Value .....$5,000 - 6,000

The Dr. Robert Hesselgesser Collection.

4336 **Great Britain. Crown, 1644.** S.3058 (incorrect number on slab); Dav-3765. Charles I, 1625-43. Exeter mint. Mint mark, rose. Date to the left of mint mark. King on horseback left. Reverse: Oval arms. Date struck slightly weak. Nicely toned with underlying luster. **NGC graded AU-55.**

There were two major issues of great importance to the average Englishman of the time. Freedom from absolutist tyranny and freedom from Catholic plots. Charles was on the wrong side on both of these issues. A true believer in the divine right of kings, he abolished Parliament in 1629. In 1625 he married Henrietta Maria, a Catholic. These two acts alienated the people against him and ultimately led to his hanging in 1649.
Estimated Value ..... $2,500 - 3,000

The Dr. Robert Hesselgesser Collection.

4337 **Great Britain. Sixpence, 1677.** S.3382; ESC-1516. Charles II. Draped bust right. Reverse: Crowned cruciform shields. Lightly toned with pleasing prooflike surfaces. **Choice Extremely Fine.**
Estimated Value ..... $800 - 1,000

4338 **Great Britain. Crown, 1679.** S.3358; ESC-56; Dav-3776. Third bust. Tricesimo Primo. Charles II. Minor haymarking otherwise sharply struck and quite scarce in high grade. **Extremely Fine.**
Estimated Value ..... $2,250 - 2,500

icollector.com LIVE
ebay LIVE

4339 **Great Britain. Maundy Set, 1679.** S.3392; ESC-2375. Charles II. Laureate draped bust of King right. Reverse: Interlinked C's to denote denomination. All pieces are in relatively high grade with strong portraits for this normally poorly struck set of small coins. One of the scarcer dated sets of this celebrated reign (catalogue price £650/$1300 in XF). Lot of 4 coins. **Extremely Fine to About Uncirculated.**
Estimated Value ..... $500 - 600

4340 **Great Britain. Crown, 1696.** S.3472; ESC-94; Dav-3782. OCTAVO on edge. William III. Third draped bust right. Reverse: First harp. Bright and lustrous. **Choice About Uncirculated.**
Estimated Value ..... $1,500 - 1,750

4341 **Great Britain. Shilling, 1697.** S.3507; ESC-1102. William III. Third bust. Bright and lustrous. **Uncirculated.**
Estimated Value ..... $500 - 600

4342 **Great Britain. Shilling, 1700.** S.3516; ESC-1121. William III. Fifth bust. Lustrous with lovely light tone. **Uncirculated.**
Estimated Value ..... $650 - 700

4343 **Great Britain. Sixpence, 1711.** S.3619; ESC-1596. Anne. Draped bust of Queen. Reverse: Cruciform shields, plain in angles. Free from any imperfections and well struck with a superb pastel tone, the sixpences are much rarer than the shillings of Anne in the top grades. **Uncirculated.**
Estimated Value ..... $500 - 600

4344 **Great Britain. Pattern Copper Farthing, 1713.** Peck-733. Medium flan. Anne, 1702-1714. Bust of Queen Anne left. Reverse: Britannia seated on globe, with shield below her left arm. Rare. **Uncirculated.**
Estimated Value ..... $2,000 - 2,300

4345 **Great Britain. Copper Farthing, 1714.** S.3625; Peck-741. Small flan. Anne, 1702-1714. Normal Britannia reverse. **Very Fine.**
Estimated Value ..... $600 - 650

4346 **Great Britain. Halfcrown, 1720/17.** S.3642; ESC-590. George I, 1714-1727. Laureate and draped bust of King facing right. Reverse: Cruciform shields with roses and plumes in angles. Edge has regnal year SEXTO in raised letters. A few minor obverse adjustment marks. A well struck coin with original luster in lettering and nice surfaces. The strong catalogue price (£2500/$5000 in XF) reflects the rarity of this coin in high grade. **Choice Extremely Fine.**
Estimated Value ..... $2,000 - 2,500

icollector.com

4347 **Great Britain. Halfpenny, 1730.** S.3717. George II. Young head. Considerable luster. Glossy. Stop after date. Rare. **Uncirculated.**
Estimated Value ..... $600 - 700

4348 **Great Britain. Halfpenny, 1739.** S.3717. George II. Young head. Some luster. **Uncirculated.**
Estimated Value ..... $550 - 600

4349 **Great Britain. Proof Shilling, 1746.** S.3704; ESC-1208; KM-583.3. George II. Old laureate and draped bust right. Reverse: Plain angles. Lightly toned. Very Rare. **Proof.**
Estimated Value ..... $2,000 - 2,400

4350 **Great Britain. Halfpenny, 1753.** S.3719. George II. Old laureate head left. Glossy with considerable traces of luster. **Uncirculated.**
Estimated Value ..... $500 - 600

4351 **Great Britain. Halfpenny, 1772.** S.3774. George III. Laureate bust right. Sharply struck with luster. **Uncirculated.**
Estimated Value ..... $425 - 475

4352 **Great Britain. Halfpenny, 1773.** S.3774. George III. Laureate bust right. Sharply struck with luster. **Uncirculated.**
Estimated Value ..... $425 - 475

4353 **Great Britain. Pattern Sixpence, 1790.** ESC-1645. Silver. By Droz. Plain edge. George III. Britannia seated left. Reverse: Crowned initials within wreath. Nicely toned with prooflike fields. **Uncirculated.**
Estimated Value ..... $550 - 650

4354 **Great Britain. Restrike Pattern Halfpenny, 1790.** Peck-1009. Bronze. Plain edge. George III. Laureate bust left. Reverse: Britannia seated. Rare type. **Choice Uncirculated.**
Estimated Value ..... $525 - 575

icollector.com LIVE
eBay LIVE

4355 **Great Britain. Pattern Halfpenny, 1790.** Peck-971. Designed by Droz. Bronzed. Edge, RENDER TO CESAR. Rare. **Uncirculated.**
Estimated Value ..... $425 - 475

4356 **Great Britain. Dollar, ND.** S.3765A; KM-638. George III oval countermark on Peru 1795-IJ (Lima) 8 Reales. Lustrous. **About Uncirculated.**
Estimated Value ..... $1,750 - 2,000

4357 **Great Britain. Dollar, ND.** S.3766; KM-656. George III Octagonal Countermark on Mexico 1792-Mo 8 Reales. Rare in high grade. Lustrous. **About Uncirculated.**
Estimated Value ..... $2,200 - 2,500

4358 **Great Britain. Proof copper Farthing, 1799.** S.3779. George III. Soho Mint. Third issue. Gleaming mahogany-colored surfaces. Scarce. **NGC graded Proof 63 Brown.**
Estimated Value ..... $400 - 450

Ex Cheshire Collection.

4359 **Great Britain. Copper Die-Trial of Bank of England Dollar, 1804.** ESC-152. George III. Bank of England issue. Leaf to center, stop after "REX" and upright "K". Engraver's "centering" or guide lines scribed on obverse die, incuse dot at center of portrait, "24 h"(the coin's weight) scratched in obverse right field in script style of the era. Very clean for what it is, lovely medium brown color. **NGC graded AU-58 Brown.**
Estimated Value ..... $1,200 - 1,500

Ex Cheshire Collection.

4360 **Great Britain. Pattern Penny, 1805.** Peck-1294. George III. Restrike by Taylor of the Kuchler dies. Soho issue. Plain edge. No currency penny was struck in this year, only these patterns as Proofs, looking forward to the issue of 1806-07. Gorgeous light mahogany-brown bronzed surfaces. **NGC graded Proof 65 Brown.**
Estimated Value ..... $1,300 - 1,600

Ex Cheshire Collection.

4361 **Great Britain. Halfpenny, 1806.** S.3781; KM-662. George III. Bronze. Dark chocolate in color. **NGC graded Proof 64 Brown.**
Estimated Value ..... $250 - 300

icollector.com

4362 **Great Britain. Halfcrown, 1817.** S.3789; ESC-618; KM-672. George III. Small head. Lovely multi-colored tones of blue and gold. **Uncirculated.**
Estimated Value ..... $600 - 650

4363 **Great Britain. Halfcrown, 1817.** S.3788; KM-667; ESC-616. George III. Bull head. Bright mint luster. **Uncirculated.**
Estimated Value ..... $500 - 600

4364 **Great Britain. Crown, 1819.** S.3787; KM-675; Dav-103; ESC-215. George III. Edge year LIX. Laureate bust of King facing right. Reverse: Classic design by Pistrucci, St. George and the dragon. Attractive toning. **Uncirculated.**
Estimated Value ..... $800 - 900

4365 **Great Britain. Crown, 1821.** S.3805; ESC-246; Dav-104; KM-680.1. George IV. Secundo edge. Laureate head of King left. Reverse: St. George slaying dragon. Light hairlines. Light pleasing tone. Becoming increasingly difficult to find in top grade. **Uncirculated.**
Estimated Value ..... $1,650 - 1,850

4366 **Great Britain. Shilling, 1826.** S.3812; ESC-1257; KM-694. George IV. Bare head. Reverse: Lion on crown. Blue and green tone. **Choice Uncirculated.**
Estimated Value ..... $350 - 400

4367 **Great Britain. Sixpence, 1826.** S.3815; KM-698. George IV. Bare head. Reverse: Lion on crown. **Uncirculated.**
Estimated Value ..... $200 - 240

4368 **Great Britain. Halfpenny, 1827.** S.3824; KM-692. George IV. Laureate head left. Reverse: Britannia. **ANACS graded MS-62 Red & Brown.**
Estimated Value ..... $150 - 200

4369 **Great Britain. William IV Document Seals:.** Pair of Red Wax Royal Seals of William IV, 1830-1837. The dark oak case measures 13.5" high by 20 ¾" wide by 2" deep. By Benjamin Wyon, William IV chief engraver. The exposed surface of the red wax seals is 5 7/8" extending to almost 6.4 inches in the round frames within which they are set. We believe these were made from the original silver matrix in the British Museum. The case shows great age, possibly dating to the 1830's. These could be commemorative pieces prepared from the original matrices, which are in the British Museum, Collection, in the late 19th or early 20th century. In any case, these were most likely either done by or authorized by the British Museum, which makes them 'official'One of the seals has cracked and was repaired quite a while ago. A most unusual and attractive item and possibly quite scarce.
Estimated Value ..... $1,000 - 1,500

4370 **Great Britain. Sixpence, 1831.** S.3836; ESC-1670; KM-712. William IV. Bright and lustrous. **Extremely Fine.**
Estimated Value ..... $140 - 160

4371 **Great Britain. Shilling, 1836.** S.3835; ESC-1273; KM-713. William IV. With light tone. **About Uncirculated.**
Estimated Value ..... $300 - 350

icollector.com LIVE
eBay LIVE

4372 **Great Britain. Shilling, 1838.** S.3902; ESC-1278; KM-734.1. Victoria. Raised WW on truncation. First year of issue. Rare date. Well struck with exceptional eye appeal. **Choice Brilliant Uncirculated.**
Estimated Value ..... $500 - 600

4373 **Great Britain. Shilling, 1839.** S.3904; ESC-1283; KM-734.1. Victoria. No 'WW'initials on truncation. Young head. With pleasant blue and gold tone. **Choice Uncirculated.**
Estimated Value ..... $400 - 500

4374 **Great Britain. Crown, 1844.** S.3882; KM-741. Victoria. Young head. Toned. **Very Fine.**
Estimated Value ..... $125 - 150

Pattern 1846 Twopence

4375 **Great Britain. Pattern Twopence or 10 Cents, 1846.** Peck-2077. Smith on Decimal Currency. **Copper**,original striking. Reverse inverted. Victoria. No legend on obverse. Head of Queen to left, undraped, truncated above the shoulder. Hair bound with a double fillet, and gathered up behind in a knot from which two loose curls fall. Below, in small letter - MARRIAN & GAUSBY.D.BIRM. All within a circle of square teeth and a broad outer rim which mimics the 'cartwheel'two pence coins of George III, 1797. Reverse: SMITH ON DECIMAL CURRENCY around, and in the field 10 CENTS in 2 lines. The date 1846 below, between two oval ornaments. circle of teeth etc. as on obverse. Edge plain.

The original strikings of the pieces are actually rarer than Peck suggests. Nearly all of the pieces now seen are restrikes with numerous rust marks. This is an exceptional example which has no rust marks and which has escaped the knocks, cuts and scratches which seem so affect all of the Smith/Marrian & Gausby coins. Indeed many similar pieces are found in unusually worn condition - a puzzling fact when one considers that these are patterns whose size was far larger than the equivalent coins then in circulation. We have seen a nicer example of this denomination, even in the sets of coins which very occasionally appear in the marketplace. Finally, in many ways this coin appears to be a BRONZED copper original, which would mean it is unlisted by Peck. He only acknowledges the existence of the BRONZED copper restrikes. But, all in all a very desirable and intriguing specimen. **NGC graded MS-64 Brown.**
Estimated Value ..... $1,000 - 1,250

The Dr. Robert Hesselgesser Collection.

4376 **Great Britain. Gothic Crown, 1847.** S.3883; ESC-288; Dav-106; KM-744. Un Decimo on edge. Victoria. Crowned young bust of Queen wearing decorated dress. Reverse: Crowned cruciform shield with intricate background design, date in Latin numerals, all in Gothic script. A few surfaces contact marks, otherwise a pleasing coin with lovely iridescent toning. **Extremely Fine or better.**
Estimated Value ..... $2,000 - 2,400

icollector.com

4377 **Great Britain. Penny, 1865.** S.3954; KM-749.2. Victoria. Bun head. Light marks. Some mint red. **Uncirculated.**
Estimated Value ..... $600 - 800

4378 **Great Britain. Penny, 1868.** S.3954; KM-749.2. Victoria. Bun head. Key date. Bold with some mint red. **Uncirculated.**
Estimated Value ..... $800 - 900

4379 **Great Britain. Halfpenny, 1868.** S.3956. Victoria. Bun Head. Rare thus. **Brilliant Uncirculated.**
Estimated Value ..... $600 - 700

4380 **Great Britain. Halfpenny, 1871.** S.3956; KM-748.2. Victoria. Traces of mint red. Rare. **About Uncirculated.**
Estimated Value ..... $550 - 600

4381 **Great Britain. Gothic Florin, 1872.** S.3893; ESC-840; KM-746.2. Victoria. Die #62. Lovely fresh mint luster. Lightly toned and choice. **Uncirculated.**
Estimated Value ..... $600 - 700

4382 **Great Britain. Halfcrown, 1883.** S.3889; ESC-711; KM-756. Victoria. Young head. Bright and well struck. **Almost Uncirculated to Uncirculated.**
Estimated Value ..... $400 - 450

4383 **Great Britain. Halfcrown, 1886.** S.3889; ESC-715; KM-756. Victoria. Young head. Bright and well struck. **Almost Uncirculated to Uncirculated.**
Estimated Value ..... $400 - 450

icollector.com LIVE ebay LIVE

4384 **Great Britain. Silver Medal, 1887.** Brown-3219. 213.6 grams. 77 mm. By L. C. Wyon after Sir J.E. Boehm and Sir Frederick Leighton. Draped bust of Queen Victoria wearing veil and small crown, left. Reverse: The Queen, enthroned, surrounded by seven figures symbolizing the arts and industries of Britain. Struck on the occasion of the Golden Jubilee of the Reign of Queen Victoria. In custom red box. Proof like fields. **Uncirculated.**
Estimated Value ..... $300 - 400

4385 **Great Britain. Double Florin, 1888.** S.3923; ESC-397A (Rarity-2). Victoria. Second 1 in Queen's name is an inverted 1. Deeply toned. **Uncirculated.**
Estimated Value ..... $500 - 600

4386 **Great Britain. Crown, 1888.** S.3921; ESC-298; Dav-107; KM-765. Victoria. Jubliee. Attractive light golden tone. **Uncirculated.**
Estimated Value ..... $350 - 400

4387 **Great Britain. Maundy Set, 1888.** S.3932; ESC-2502. Victoria. Jubilee head. An attractive darkly toned matching set. Lot of 4 coins. **Uncirculated.**
Estimated Value ..... $160 - 180

4388 **Great Britain. Pair of Crown's, 1887 and 1889.** S.3921; KM-765; Dav-107. Victoria. Jubilee head. The 1889 is choice with delightful gold and green tone. Lot of 2 coins. **Uncirculated.**
Estimated Value ..... $400 - 450

4389 **Great Britain. Crown, 1892.** S.3921; ESC-302; Dav-107; KM-765. Victoria. Jubilee. Lustrous with a pleasant golden peripheral tone. **Uncirculated.**
Estimated Value ..... $400 - 450

icollector.com

4390 **Great Britain. Crown, 1893.** S.3937; ESC-305; Dav-108; KM-783. Victoria. Veiled head. Edge, LVII. Rare. Golden blue tone. **Uncirculated.**
Estimated Value ..... $600 - 700

4391 **Great Britain. Crown, 1893.** S.3937; ESC-303; Dav-108; KM-783. Victoria. Veiled head. Edge, LVI. Frosty mint luster. **Choice Uncirculated.**
Estimated Value ..... $500 - 600

4392 **Great Britain. Halfcrown, 1893.** S.3938; ESC-727; KM-782. Victoria. Veiled head. Lovely tones of blues, greens and yellows. **NGC graded Proof 63.**
Estimated Value ..... $300 - 400

4393 **Great Britain. Crown, 1895.** S.3937; ESC-309; Dav-108; KM-783. Victoria. Veiled head. Edge, LIX. **Uncirculated.**
Estimated Value ..... $550 - 600

4394 **Great Britain. Crown's, 1897 and 1935 Specimen.** S.3937; ESC-313; Dav-108; KM-783 and 842. Edge LXI. Lot of 2 coins. **Both pieces, Uncirculated.**
Estimated Value ..... $425 - 475

4395 **Great Britain. Prize Medal, 1897.** Silver. 49 mm. By Ottley - Birmm. Stafforshire. Agriculture Society. Awarded to W.F. Inge. Obverse: Farm animals with farm house behind. Reverse: Wreath with engraved inscription in center. Encased in glass with ring on top. **Uncirculated.**
Estimated Value ..... $125 - 150

icollector.com
ebay

4396 **Great Britain. Penny, 1902.** S.3990A; KM-794.1. Edward VII. Low Tide. With most of the mint luster intact. **Uncirculated.**
Estimated Value ..... $300 - 350

4397 **Great Britain. Florin, 1906.** S.3981; ESC-924; KM-801. Edward VII. Deceptively scarce in top grades. **Uncirculated.**
Estimated Value ..... $300 - 350

4398 **Great Britain. Halfcrown, 1907.** S.3980; ESC-752; KM-802. Edward VII. Bright and well struck. **Uncirculated.**
Estimated Value ..... $800 - 900

4399 **Great Britain. Florin, 1907.** S.3981; ESC-925; KM-801. Edward VII. Exceptionally nice. **Uncirculated.**
Estimated Value ..... $500 - 600

4400 **Great Britain. Pair of Florins, 1902 and 1907.** S.-3981. Edward VII. Lot of 2 coins. **1902, Matte Proof and 1907 About Extremely Fine.**
Estimated Value ..... $225 - 250

4401 **Great Britain. Halfcrown, 1909.** S.3980; ESC-754; KM-802. Edward VII. Very tought date in true mint state. **Choice Uncirculated.**
Estimated Value ..... $800 - 900

4402 **Great Britain. Trade Dollar, 1929-B.** KM-T5. Britannia standing. Reverse: Oriental designs on cross. **PCGS graded MS-65.**
Estimated Value ..... $125 - 150

4403 **Great Britain. Lot of British Farthings:.** Charles II 1676 long hair in silver. Plain edge; William and Mary, 1694; George I 1721; George II 1733; Victoria 1867 Unc and 1895. Lot of 6 coins. **Very Fine to Extremely Fine.**
Estimated Value ..... $700 - 800

4404 **Great Britain. Pair of Shillings, 1758 and 1787.** S.3704 and 3743. George II and George III. Lot of 2 coins. **Uncirculated.**
Estimated Value ..... $325 - 375

4405 **Great Britain. Miscellaneous Lot:.** George III. 3 Shillings Bank Token, 1814; Shilling, 1787 and Halfpenny, 1799. George IV. Shilling, 1825. Bare head. An attractive lot of minors. Lot of 4 coins. **Extremely Fine To Uncirculated.**
Estimated Value ..... $400 - 500

4406 **Great Britain. Halfpenny Lot:.** 1806 Uncirculated with practically full mint red (Rare thus); 1860 Bronze. Beaded (Nearly full mint red) 1861, 1862 with much mint red. Lot of 4 coins. **Uncirculated.**
Estimated Value ..... $500 - 600

4407 **Great Britain. Miscellaneous Lot:.** George III. 18 Pence Bank Token, 1811; Edward VII Forin, 1902 (1 Matte Proof and 1 Unc); George V, 1912. Lot of 4 coins. **Almost Uncirculated to Uncirculated.**
Estimated Value ..... $550 - 650

4408 **Great Britain. Lot of Farthings: 1773, 1799, 1821 and 1822.** S.3775, 3779, 3822. George III and George IV. Lot of 4 coins. **Extremely Fine To Uncirculated.**
Estimated Value ..... $300 - 350

4409 **Great Britain. Proof Farthings, 1826 and 1839..** S.3825, 3950. George IV and Victoria. Lot of 2 coins. **Impaired Proof and Proof.**
Estimated Value ..... $600 - 650

icollector.com

4410 **Great Britain. Lot of Sixpence's: 1816, 1825, 1844**. S.3791, 3814, 3908. Nice lot. Lot of 3 coins. **All Uncirculated.**
Estimated Value ..... $500 - 600

4411 **Great Britain. Pair of Victoria Halfcrown's, 1874 and 1897.** S.3889, 3938; ESC-692, 731; KM-756, 782. Victoria Young head and Veiled head. Lot of 2 coins. **Almost Uncirculated to Uncirculated.**
Estimated Value ..... $400 - 450

4412 **Great Britain. Miscellaneous Lot:**. George III. 3 Shillings Bank Token, 1814; Victoria. Halfcrowns, 1887 JH (2 pieces) and 1892; Florin, 1887 JH and Shilling, 1887 JH. Lot of 6 coins. **Almost Uncirculated to Uncirculated.**
Estimated Value ..... $400 - 450

4413 **Great Britain. Miscellaneous lot of Silver Minors:**. Sixpences: 1890, 1891, 1908 and 1913; 4 Pence, 1687/0; 3 Pence's 1676 and 1917; 1½ Pence, 1834. Lot of 9 coins. **Almost Uncirculated to Uncirculated.**
Estimated Value ..... $550 - 600

4414 **Great Britain. Lot of Halfcrowns: 1898 (Rare date), 1900 and 1902 (Matte Proof).** S.3938, 3980. Victoria Veiled head and Edward VII. Lot of 3 coins. **Uncirculated.**
Estimated Value ..... $500 - 600

4415 **Great Britain. Miscellaneous lot of Original Boxes:**. For 1902 Sovereign - Maundy Penny collection (red with gold Royal crest); 1927 card (embossed proof set box), 1891 Maundy set box. Plus 3 original Royal Mint Maundy set boxes.
Estimated Value ..... $125 - 150

4416 **Great Britain. Miscellaneous Lot of Copper:**. Lot includes: Halfpennies: 1799 (2 pieces), 1806, 1826, 1859, 1862, 1887, 1897, 1900, 1903, 1911; Farthing's: 1822 and 1837; 1/3 Farthing, 1827. Several attractive pieces, we strongly recommend careful inspection. Lot of 14 coins. **Very Fine to About Uncirculated.**
Estimated Value ..... $300 - 400

4417 **Great Britain. Lot of Medals:**. Silver Medal, 1897. Brown-3506. 55 mm. Diamond Jubilee of Queen Victoria.; Silver and Bronze Medals of 1902. Brown-3737. 55 mm. Coronation of King Edward VII; Bronze Medal, 1911. Brown-4022. 51 mm. Coronation of King George V; Silver Medal, 1937. Brown-4314. 57 mm. Coronation of King George VI. All of the medals in red cases of issue. Lot of 5 Medals. **Extremely Fine To Uncirculated.**
Estimated Value ..... $250 - 300

4418 **Great Britain. Large group of British Pennies in Mint State:**. Dating from 1895 to 1945. Varying degrees of mint red (including 1912H). The 1945 is mint darkened. Lot of 21 coins. **Uncirculated.**
Estimated Value ..... $550 - 600

4419 **Great Britain. Accumulation of George V and George VI Silver Coins:**. Halfcrowns: 1923, 1928, 1936 (3 pieces); Florins: 1937 (2 pieces), 1940, 1947; Shillings: 1916, 1922, 1926 Modified effigy, 1933, 1936, 1937 Scottish, 1950 english; Sixpences: 1936, 1937, 1939, 1946, 1949, 1950, 1951; Threepences: 1917, 1918, 1935 plus Halfcrowns 1949, 1953, 1954, 1961. Sold as is, no returns. Lot of 30 coins. **Generally, Uncirculated.**
Estimated Value ..... $350 - 400

4420 **Great Britain. Miscellaneous Lot:**. Maundy set, 1903 (with original dated box) and 1925 Maundy set in box; lot of British Halfpennies, all uncirculated with mint red: 1891, 1920, 1925, 1929, 1932, 1937, 1939, 1940, 1945, 1954. 1955, 1956. Plus Sweden 1 Krone, 1898 virtually uncirculated. Lot of 21 coins. **Uncirculated.**
Estimated Value ..... $450 - 500

4421 **Great Britain. The Kings and Queens of England Set of Silver Rounds:**. First edition. 39.89 grams each. Sterling silver proof set. By Franklin Mint, 1970. The Kings and Queens of England from Edward the Confessor to George V, and their place in history. Housed in a presentation binder. Lot of 43 coins. **Choice Brilliant Proof.**
Estimated Value ..... $600 - 700

4422 **Great Britain. Pair of Halfpenny's, 1747 and 1799**. S.3719. George II. Old head and S.3778. George III. With mint red. Lot of 2 coins. **Almost Uncirculated to Uncirculated.**
Estimated Value ..... $300 - 350

4423 **Great Britain. Pair of Sixpences, 1741 and 1758**. S.3708, 3711. George II. First with plumes and second plain in angles. Lot of 2 coins. **Almost Uncirculated to Uncirculated.**
Estimated Value ..... $575 - 625

4424 **Great Britain. Pair of Penny's, 1797 and 1806.** S.3777, 3780. George III. A pair of attractive pennies with traces of mint red. Lot of 2 coins. **Both pieces, Uncirculated.**
Estimated Value ..... $700 - 800

4425 **Great Britain. Lot of Victorian Shillings: 1870, 1875 and 1897.** ESC-1320, 1327, 1366. Young head shillings both toned. Lot of 3 coins. **Uncirculated.**
Estimated Value ..... $600 - 700

4426 **Great Britain. Interesting lot of Victorian coins comprising:**. Crown, 1893 (LVI edge), Double Florin 1890, Halfcrowns 1881 (Young Head), 1887 (Jubilee Head) 1893 and 1897 (Old Head); Florin, 1849; Shillings 1839, 1877, 1897; Sixpence, 1901; Threepences 1886 Young Head and 1887 Jubliee head. Maundy Set 1899. Together with Hong Kong Cent 1877 (practically uncirculated with luster). Lot of 18 coins. **Extremely Fine or better.**
Estimated Value ..... $900 - 1,000

4427 **Great Britain. Group of Brass Threepences: 1937, 1938, 1939, 1940, 1941, 1942, 1943, 1944, 1949, 1951 Proof, 1953** (maybe VIP?) Proof. Several rare. Lot of 11 coins. **Uncirculated.**
Estimated Value ..... $650 - 750

4428 **Guatemala. Real, 1829-M**. C-94. Estado de Guatemala, Provisional issue. Sun rising over five mountain peaks. Reverse: Ceiba tree dividing value. One of the classic rarities of Latin American minor coinage with only 4 specimens known to exist. The Whittier Collection specimen sold for $6325. This is a evenly struck example and toned. Very Rare. **NGC graded VF-25.**
Estimated Value ..... $3,500 - 4,000

4429 **Hong Kong. Dollar, 1867**. KM-10. Victoria. Rim damage, several edge bruises. Toned. **About Very Fine.**
Estimated Value ..... $100 - 150

4430 **Hong Kong. Cent, 1876**. KM-4.1. Victoria. Young head. Softly struck in center on both sides. Trace of luster. **Uncirculated.**
Estimated Value ..... $150 - 200

icollector.com LIVE
eBay LIVE

4431 **Ireland. 'Gunmoney'Crown, 1690.** S.6578. James II. Very high grade for this poorly struck 'Emergency'issue Crown. **Choice Extremely Fine.**
Estimated Value ..... $500 - 600

4432 **Ireland. Bronzed Proof Penny, 1805.** S.6620; KM-148.2b. Plain edge. George III. Bust right. Reverse: Crowned harp. **Proof.**
Estimated Value ..... $450 - 500

4433 **Great Britain - Isle of Man. Penny, 1758 and Halfpenny, 1786.** KM-7, 8. George III. Lot of 2 coins. **Extremely Fine to About Uncirculated.**
Estimated Value ..... $450 - 500

4434 **Italian States. Lot of Crowns:.** Milan: Kronentaler, 1792-M. KM-C54; Dav-1389. Leopold II, reverse adjustment marks; Kronentaler, 1800-M. KM-C59.1; Dav-1390. Francis II; Naples: Piastra of 120 Grana, 1735. KM-C23; Dav-1397. River God. Adjustment marks. Lot of 3 coins. **Fine to Very Fine.**
Estimated Value ..... $150 - 200

4435 **Italian States. Miscellaneous lot of Minors:.** Gorizia. 15 Soldi, 1802-A. KM-C10.1. NGC graded MS-61; Lombardy-Venetia. ½ Lire, 1822-V. KM-C5.3. NGC graded AU-50; Papal States. Lira, 1867-R. KM-1378. Year XXII. NGC graded MS-64; Papal States. 10 Soldi, 1867-R. KM-1376. Year XXI. NGC graded MS-64. Plus Brass Token, ND. 25.6 mm. Olivieri. Umberto I. Uniface. Fine. Lot of 5 coins.
Estimated Value ..... $175 - 225

4436 **Italian States. Miscellaneous Lot:.** Lombardy-Venetia. ½ Lira, 1823/2-M. KM-C5.2. NGC graded MS-61; Lucca. Scudo, 1754. Dav-1376. Mounted and cleaned. Very Fine; Naples. 1 Lira, 1813. KM-109. Lightly cleaned, Very Fine; San Marino. 10 Lire, 1936R. KM-10. Lightly cleaned, Extremely Fine. Lot of 4 coins.
Estimated Value ..... $150 - 175

4437 **Italian States - Genoa. 8 Lire, 1795.** Dav-1370; KM-249a. Crowned and supported arms on base, L 8 below. Reverse: St. John standing. Toned. **NGC graded EF-40.**

Genoa was one of the most important Mediterranean ports for centuries, with trade to Greece, the Ottoman Empire and points east enriching this nation state greatly. As the trade routes gradually shifted west through the Atlantic, Genoa declined. In fact, two years after this coin was minted, Napoleon would conquer the area, and form the Ligurian Republic.
Estimated Value ..... $150 - 175

4438 **Italian States - Naples. Gigilato, ND.** Mec-706. Robert of Anjou (The Wise), 1309-1343. Seated Duke. Reverse: Floriated cross. Toned. **NGC graded AU-55.**
Estimated Value ..... $125 - 150

4439 **Italian States - Naples. 26 Grana (Tari), 1684-AGA.** CNI-XVII,11. Carlo II, 1674-1700. Crown above globe. Reverse: Crowned arms. Lustrous. **NGC graded MS-62.**
Estimated Value ..... $150 - 175

4440 **Italian States - Papal/Roman States. Scudo, AN XII.** Dav-4056; Berman-1713. Urban VIII, 1623-1644. Bust right with FT. GASP. Molo and AN.XII below. Reverse: St. Michael attacking four devils in the flames of Hell. Light file marks on edge, some flan flaws and cleaned. **About Very Fine.**
Estimated Value ..... $300 - 400

4441 **Italian States - Papal/Roman States. Medal, 1689.** L-1484. Silver. 38 mm. By G.H (Hamerani). Alexander VIII, 1689-1691. Bust right. Reverse: Legend in wreath. CREAT.D.VF./ ET/ CORON.D.XIV.OCT./MDCLXXXIX. Toned. **Extremely Fine.**
Estimated Value ..... $75 - 100

4442 **Italian States - Papal/Roman States. 5 Lire, 1870-R.** Dav-195; KM-1385. Pius IX. Year XXV. Bust left. Reverse: Value and date within wreath. Lustrous. **NGC graded AU-58.**
Estimated Value ..... $150 - 175

icollector.com
seek.find.ideal

4443 **Italian States - Papal/Roman States. Lot of Papal Medals:**. Clement VII Later Cast Silver Medal, 37 mm.; 1639 Bronze Medal. 42 mm. Urban VIII. Bust/Salle De Armes in the Vatican. Small hole at top; 1650 Bronze Medal. 37 mm. L-1106. Innocent X. Bust/ Holy Door; Silver Medal, 1924. Rinaldi-118. Official Annual medal for the year; Gilt Medal, 1958. 37 mm. John XXIII. Bust/Crest; Gilt Medal, 1958. 37 mm. Pius XII. Bust/Crest. Lot of 6 Medals. **Very Fine to Extremely Fine.**
Estimated Value ..... $150 - 200

4444 **Italian States - Sardinia. 5 Lire, 1842-P (Torino).** Dav-136; KM-113.4; Pagani-252. Charles Albert, 1831-1849. Head right. Reverse: Crowned arms with chain in sprays, value below. Toned. **NGC graded AU-50.**
Estimated Value ..... $200 - 250

4445 **Italian States - Sardinia. 5 Lire Lot: 1827-P (Genova), 1829-P (Genova), 1849-P (Genova).** Dav-135,136; KM-105.2, 113.3; Pagani-72, 76, 265. All Anchor mintmarks. The first piece has been mounted and the last two lightly cleaned. **Very Fine to Extremely Fine.**
Estimated Value ..... $200 - 300

4446 **Italian States - Savoy. Lire, 1682.** Morosini-27; CNI-22. 5.79 grams. Vittorio Amedeo II Duca, 1680-1713. Bust right. Reverse: Crowned arms. Scarce. **Fine.**
Estimated Value ..... $125 - 150

4447 **Italian States - Tuscany. 5 Quattrini, 1830 and 5 Centesimi, 1859.** KM-C65, C83; Pagani-174. Lot of 2 coins. **NGC graded the 5 Quattrini, MS-63, and the 5 Centesimi NGC graded MS-63 Brown.**
Estimated Value ..... $100 - 125

4448 **Italy. Lira, 1863-T BN.** KM-5a.2; Pagani-515 (R). Vittorio Emanuele II. Shield reverse. **NGC graded MS-62.**
Estimated Value ..... $100 - 125

4449 **Italy. 2 Lire, 1885-R.** KM-23; Pagani-595. Umberto I. Scarce date. **NGC graded EF-45.**
Estimated Value ..... $100 - 125

4450 **Italy. Lire, 1887-M.** KM-24.2; Pagani-604. Umberto I. **NGC graded MS-63.**
Estimated Value ..... $100 - 125

4451 **Italy. 50 Centesimi, 1889-R.** KM-26; Pagani-608. Umberto I. **NGC graded AU-55.**
Estimated Value ..... $150 - 175

4452 **Italy. Lira, 1899-R.** KM-24.1; Pagani-606. Umberto I. Toned. **NGC graded MS-64.**
Estimated Value ..... $125 - 150

4453 **Italy. 25 Centesimi, 1902-R.** KM-36; Pagani-827. Vittorio Emanuele III. **NGC graded MS-64.**
Estimated Value ..... $200 - 250

4454 **Italy. 25 Centesimi, 1903-R.** KM-36; Pagani-828. Vittorio Emanuele III. Crowned eagle with Savoy shield on chest. Reverse: Value above spings. Scarce in choice grade. **NGC graded MS-64.**
Estimated Value ..... $250 - 300

4455 **Italy. 2 Lire, 1906-R.** KM-33; Pagani-730. Vittorio Emanuele III. Improperly cleaned. **Very Fine.**
Estimated Value ..... $75 - 100

4456 **Italy. 1 Lire, 1907-R.** KM-32; Pagani-767. Vittorio Emanuele III. Lovely iridescent toning. **NGC graded MS-63.**
Estimated Value ..... $175 - 225

4457 **Italy. 2 Lire, 1908-R.** KM-46; Pagani-732. Vittorio Emanuele III. Small edge bruise. Re-toned. **Extremely Fine.**
Estimated Value ..... $100 - 125

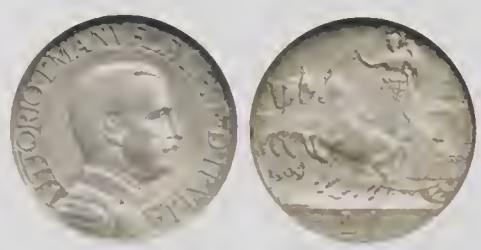

4458 **Italy. 1 Lire, 1909-R.** KM-45; Pagani-769. Vittorio Emanuele III. **NGC graded AU-58.**
Estimated Value ..... $250 - 300

4459 **Italy. 2 Lire, 1914-R.** KM-55; Pagani-737. Vittorio Emanuele III. **NGC graded MS-63.**
Estimated Value ..... $75 - 100

4460 **Italy. 2 Lire, 1916-R.** KM-55; Pagani-739. Vittorio Emanuele III. **NGC graded MS-62.**
Estimated Value ..... $75 - 100

4461 **Italy. 2 Lire, 1916-R.** KM-55; Pagani-739. Vittorio Emanuele III. **NGC graded MS-63.**
Estimated Value ..... $75 - 100

icollector.com LIVE eBay LIVE

4462 **Italy. 50 Centesimi, 1919-R.** KM-61.1, Pagani-798. Plain edge. Vittorio Emanuele III. Bust left. Reverse: Four lions. **NGC graded MS-63.**
Estimated Value ..... $75 - 100

4463 **Italy. 2 Lire, 1926-R.** KM-63; Pagani-744. Vittorio Emanuele III. Uneven toning. Rare date in grade. **NGC graded MS-62.**
Estimated Value ..... $300 - 400

4464 **Italy. 5 Lire, 1926-R.** KM-67.1; Pagani-709. Vittorio Emanuele III. **NGC graded MS-62.**
Estimated Value ..... $100 - 125

4465 **Italy. 10 Lire, 1927-R.** KM-68.1; Pagani-692. Vittorio Emanuele III. Edge *FERT*. **NGC graded MS-63.**
Estimated Value ..... $100 - 125

4466 **Italy. 10 Lire, 1927-R.** KM-68.1; Pagani-692. Edge, *FERT*. Vittorio Emanuele III. **NGC graded MS-63.**
Estimated Value ..... $100 - 125

4467 **Italy. 10 Lire, 1928-R.** KM-68.1; Pagani-693. Edge *FERT*. Vittorio Emanuele III. Lightly cleaned. Toned. **Extremely Fine.**
Estimated Value ..... $100 - 125

4468 **Italy. 10 Lire, 1929-R.** KM-68.2; Pagani-694a. Vittorio Emanuele III. Head left. Reverse: Biga with female. Toned. **ANACS graded MS-63.**
Estimated Value ..... $200 - 250

4469 **Italy. 10 Lire, 1930-R.** KM-68.1; Pagani-695 (R). Vittorio Emanuele III. Toned. **NGC graded AU-58.**
Estimated Value ..... $250 - 300

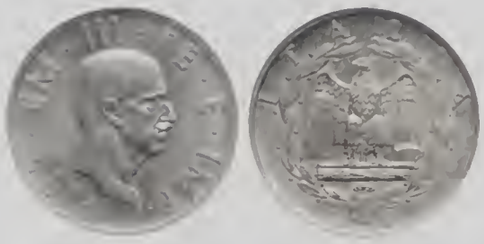

4470 **Italy. 2 Lire, 1936-R.** KM-78; Pagani-754 (R). Year XIV. Nickel. Plain edge. Vittorio Emanuele III. Head right. Reverse: Eagle. **NGC graded MS-63.**
Estimated Value ..... $300 - 350

4471 **Italy. Lira, 1936-R.** KM-77; Pagani-789 (R). Nickel. Vittorio Emanuele III. Head left. Reverse: Eagle. **NGC graded MS-63.**
Estimated Value ..... $300 - 350

4472 **Italy. 10 Lire, 1936-R.** KM-80; Pagani-700. Year XIV. Vittorio Emanuele III. Head right. Reverse: Female standing on prow. **NGC graded MS-62.**
Estimated Value ..... $150 - 175

4473 **Italy. 5 Lire, 1936-R.** KM-79; Pagani-719. Year XIV. Vittorio Emanuele III. Head left. Reverse: Mother seated with three children. **NGC graded MS-62.**
Estimated Value ..... $100 - 125

4474 **Italy. 5 Lire, 1936-R.** KM-79; Pagani-719. Year XIV. Vittorio Emanuele III. Head left. Reverse: Mother seated with three children. **NGC graded AU-58.**
Estimated Value ..... $75 - 100

4475 **Italy. 1 Lire, 1902R and 5 Lire, 1937R Yr. XV.** KM-32, 79; Pagani-764, 720. Vittorio Emanuele III. Both pieces lightly cleaned. Lot of 2 coins. **Extremely Fine to About Uncirculated.**
Estimated Value ..... $150 - 175

4476 **Italy. Lot of Miscellaneous Medals:.** Mainly 1860 to 1920 period. A few large bronzes, one attractive 40mm 1902 monument medal in box. Some of the medals with edge nicks. Sold as is, no returns. Lot of 8 Medals. **Fine to Extremely Fine.**
Estimated Value ..... $150 - 200

4477 **Italy. Pair of Italian Crowns:.** Naples. 120 Grana, 1852. KMC153c. Ferdinand II Minor adjustment marks. About Uncirculated; Sardinia. 5 Lire, 1829P. KM-C105.2. Anchor. Fine. Lot of 2 coins.
Estimated Value ..... $125 - 150

4478 **Italy. Miscellaneous lot:.** Interesting lot of minors, a couple of 5 Lire's, Mussolini 2 Lire token, Ferdinand I Milan coronation small medal, a few choice minors and a couple of scarcer minors. Careful examination is recommended. Sold as is, no returns. Lot of 29 coins. **Very Fine to About Uncirculated.**
Estimated Value ..... $200 - 300

icollector.com

4479 **Italy. 2 Lire, 1863-N BN; 1 Lire, 1863-M BN and 10 Centesimi, 1867-H.** KM-6a.1, 5a.1, 11.3; Pagani-506, 514, 549. Vittorio Emanuele II. Lot of 3 coins. **NGC graded 2 Lire, AU-53, 1 Lire NGC graded AU-55 and 10 Centesimi NGC graded MS-65 Brown.**
Estimated Value ..... $150 - 200

4480 **Italy. Lot. 10 Centesimi's, 1893 BI and 1893-R, Plus 1 Lire, 1887M.** KM-27.1, 27.2, 24.2; Pagani-604, 613, 614. Umberto I. Lot of 3 coins. **NGC graded the 1893R MS-65 Brown, the 1893BI NGC graded MS-64 Brown and the 1 Lire NGC graded MS-62.**
Estimated Value ..... $200 - 250

4481 **Italy. Lot of 2 Lire's:.** 1863-T BN, 1881, 1884, 1885, 1887 (2 pieces), 1898, 1899, 1915. KM-16.2, 23, 55. Lot of 9 coins. **Fine to Very Fine.**
Estimated Value ..... $150 - 175

4482 **Italy. 1 Lire's 1902R and 1912R.** KM-32, 45; Pagani-764, 771. Vittorio Emanuele III. **NGC graded Both pieces, AU-58.**
Estimated Value ..... $125 - 150

4483 **Italy. Lot of 1 and 10 Lire's:.** 1 Lire's: 1906, 1907, 1908, 1910, 1913, 1917; KM-32, 45, 57; 10 Lire's: 1927, 1928 (2 pieces), 1929. KM-68. A few pieces cleaned. Sold as is, no returns. Lot of 10 coins. **Averages, Very Fine.**
Estimated Value ..... $200 - 250

4484 **Italy. Pair of Choice Copper Minors:.** 5 Centesimi, 1918R. KM-42; Pagani-897. NGC graded MS-64 Brown; and 10 Centesimi, 1911R. KM-51; Pagani-863. 50th Anniversary of the Kingdom. NGC graded MS-65 Red and Brown. Lot of 2 coins.
Estimated Value ..... $150 - 175

4485 **Italy. 2 Centesimi, 1905R; 5 Centesimi's 1919R and 1936R.** KM-38, 59, 73; Pagani-898, 917, 927. Vittorio Emanuele III. Lot of 3 coins. **NGC graded The 2 Centesimi, MS-65 Red & Brown, both 5 Centesimi's NGC graded MS-65 Brown.**
Estimated Value ..... $150 - 200

4486 **Italy. Small Lot of 1 Lire's to 100 Lire's, 1950-1965.** Lot includes small group of 2 Lire's, 1950R. KM-88 (11 pieces) mostly uncirculated. Sold as is, no returns. Lot of 28 coins. **Extremely Fine To Uncirculated.**
Estimated Value ..... $150 - 200

4487 **Japan. 20 Sen, 1870.** KM-Y3. Meiji-3. Shallow scales. **PCGS graded MS-64.**
Estimated Value ..... $125 - 150

4488 **Japan. 20 Sen, 1871.** KM-Y3. Meiji-4. **PCGS graded MS-65.**
Estimated Value ..... $125 - 150

4489 **Japan. Trade Dollar, 1875.** Dav-275; KM-Y14. Meiji 8. Mutsuhito. **PCGS graded AU-53.**

The Japanese Trade Dollar was only issued for three years (1875-1877). Its purpose was to compete with the Maria Theresa Talers then circulating widely in the Orient. As a unit of trade it was only moderately successful, as a numismatic item, it is the scarcest crown type in Japanese coinage and highly sought after.
Estimated Value ..... $1,000 - 1,200

4490 **Japan. 20 Sen, 1876.** KM-Y24. Meiji-9. Type 1. **PCGS graded MS-63.**
Estimated Value ..... $150 - 175

4491 **Japan. Yen, 1903.** KM-YA25.3. Meiji-36. Brilliant, mint frosty and choice. **NGC graded MS-65.**
Estimated Value ..... $125 - 150

4492 **Great Britain - Jersey. Token Lot: 18 Pence and 3 Shillings, 1813.** KM-Tn5 and Tn6. Shield. Reverse: Value within wreath. Both pieces with scratches. Toned. Lot of 2 coins. **Very Fine.**
Estimated Value ..... $150 - 200

4493 **Mexico. 8 Reales, 1736-Mo MF.** KM-103; Eliz-11. Pillar coinage. Philip V. Sea salvaged with light corrosion and cleaned. **Extremely Fine.**
Estimated Value ..... $150 - 200

4494 **Mexico. 8 Reales, 1737-Mo MF.** KM-103; Eliz-12. Pillar coinage. Philip V. Sea salvaged with light corrosion and cleaned. **Extremely Fine.**
Estimated Value ..... $150 - 200

4495 **Mexico. 8 Reales, 1737-Mo MF.** Eliz-12; KM-103. Philip V. Pillar issue. Sea salvaged with moderate corrosion. **About Very Fine.**
Estimated Value ..... $100 - 125

4496 **Mexico. 8 Reales, 1795-Mo FM.** KM-109; Eliz-111. Charles IV. Softly struck centers. Lovely toning with underlying luster. **Extremely Fine to About Uncirculated.**
Estimated Value ..... $125 - 150

4497 **Mexico - Guadalajara. 2 Reales, 1812-GA MR.** KM-93.2. Ferdinand VII. Draped bust right. Reverse: Crowned arms. Toned Very Rare date. **NGC graded Fine-12.**
Estimated Value ..... $2,000 - 2,500

icollector.com LIVE
eBay LIVE

4498 **Mexico. Die Trial 10 Centavos, 1880/70-Mo**. As KM-403.7. Struck of Bronze. Off-Center striking. With ANACS certificate. **PCGS graded MS-65 Red**.
Estimated Value ..... $750 - 1,000

4499 **Mexico. 5 Centavos, 1929**. KM-422. National arms. Reverse: Value below date within wreath. **ANACS graded MS-64 Red & Brown**.
Estimated Value ..... $125 - 150

4500 **Mexico. Pair of 8 Reales, 1751-Mo MF and 1789-MoFM**. KM-104.1, 107. The pillar is corrored with scratches. Lot of 2 coins. **Fine**.
Estimated Value ..... $125 - 150

4501 **Mexico. Peso, 1944**. KM-455. Weight .3856 ounce each. Lot of 80 coins. **Brilliant Uncirculated**.
Estimated Value ..... $350 - 400

4502 **Morocco. Piefort Essai 1 Franc, AH1364/1945**. KM-PE4 (Y-41); Mazard-403b; Favier & Kolsky-20. Plain edge. Struck in Aluminum Bronze. Mintage 104 pieces. **NGC graded MS-64**.
Estimated Value ..... $100 - 125

4503 **Morocco. Piefort Essai 2 Franc, AH1364/1945**. KM-PE5 (Y-42); Mazard-401b; Favier & Kolsky-19. Plain edge. Struck in Aluminum Bronze. Mintage 104 pieces. **NGC graded MS-63**.
Estimated Value ..... $100 - 125

Unique Mozambique Pillar 4 Reales Counterstamp

4504 **Mozambique. 4 Reales, ND (1767)**. Decree of May 28, 1767. 'MR'counterstamp on Mexico 1740 MF 4 Reales. Quite possibly the only known example of a 4 Reales known with this counterstamp. Extremely Rare. **NGC graded VF-35**.
Estimated Value ..... $3,500 - 4,000

4505 **Peru. Proclamation 12 Reales, 1839**. Fonr-9062. Silver. 43.5 mm. Liberty standing on slain dragon. Reverse: Legend proclaiming the new constitution. **Extremely Fine**.
Estimated Value ..... $100 - 125

4506 **Peru. 8 Reales, 1841-MB (Lima)**. Eliz-147; KM-142.8. "10Ds20Gs". A pleasing brilliant lustrous example. **NGC graded MS-61**.
Estimated Value ..... $600 - 700

4507 **Philippines. 50 Centimos, 1885**. KM-150. Alfonso XII. Bust right. Reverse: Crowned arms. Attractive light sea green tone. **NGC graded MS-63**.
Estimated Value ..... $75 - 100

icollector.com

4508 **Russia. Ruble, 1734 (Moscow).** Sev-1171 0r 1172; Diakov-p.59,20; Dav-1672. Anna. Scarce type. **Very Fine.**
Estimated Value ..... $200 - 250

4509 **Russia. Silver Medal, 1797.** Diakov-243.9; Reichel-2963. 18.58 grams. 38.8 mm. By C. Meisner. Paul I. Silver medal struck for the coronation of the ruler. Obverse features the draped bust of Paul I facing right, wearing Order and sash. Reverse: Plain cross with internal hatching. This medal is sometimes referred to as a pattern ruble. Struck on a slightly uneven flan (as is often the case) it remains one of the few available portrait pieces of this ill-fated ruler. **About Extremely Fine.**
Estimated Value ..... $2,000 - 2,400

Enlargement

4510 **Russia. Set of Russo - Turkish War Medals, 1828-1829.** Diakov-Part 4, 470.1, 471.1, 483.1, 484.1, 485.1, 486.1, 487.1. Bronze. 38.5 mm. Struck by Loos Medallic Mint, Berling with designs by Hinrich Bube and C. Pfeuffer. Six medals portray a laureate Nicholas I. Reverse: Mark the beginning and end of the war and Russian victories at Varna, Silistria, Erzerum, Adrianopol, Shumla. With a fitted old case in fair condition. Lot of 7 Medals. **Extremely Fine To Uncirculated.**
Estimated Value ..... $750 - 1,000

4511 **Russia. Miscellaneous Lot:.** Early wire money Kopeck's (5 pieces) plus Copper 5 Kopeks, 1775EM, 1778EM, 1786KM, 1795EM. Lot of 9 coins. **Averages, Very Fine.**
Estimated Value ..... $100 - 125

4512 **Russia. Lot of Medals:.** Restrike Medal of 1812 in bronze. 40 mm. By Andrieu F. Entry into Moscow; Brass Jeton, May 30, 1814. 25 mm. In English. Efforts of England and rest of Europe; Silver Medal, 1963. 46 mm. Tereskova First Woman in Space. Proof; Plus French Bronze Medal, 1916. 37 mm. City of Verdum. Lot of 4 Medals. **Very Fine or better.**
Estimated Value ..... $200 - 250

icollector.com LIVE
ebay LIVE

4513 **Salvador. Peso, 1892-CAM.** Eliz-2; KM-115.1. Arms of the Republic. Reverse: Columbus. First year of issue. **NGC graded AU-58.**
Estimated Value ..... $300 - 350

4514 **San Marino. 2 Lire, 1898-R.** KM-5; Pagani-365. Crowned arms. Reverse: Value and date within wreath. Beautifully toned. **NGC graded MS-65.**
Estimated Value ..... $200 - 250

4515 **San Marino. Lire, 1898-R.** KM-4; Pagani-367. Crowned arms. Reverse: Value and wreath within wreath. Lovely turquoise blue toning. **NGC graded MS-66.**
Estimated Value ..... $100 - 125

4516 **San Marino. 50 Centesimi, 1898-R.** KM-3; Pagani-369. Crowned arms. Reverse: Value and date within wreath. Deeply toned. **NGC graded MS-64.**
Estimated Value ..... $75 - 100

4517 **San Marino. 2 Lire, 1906-R.** KM-5; Pagani-366. Crowned arms within wreath. Reverse: Value and date within wreath. Scarce. **NGC graded MS-61.**
Estimated Value ..... $200 - 250

4518 **San Marino. 20 Lire, 1931-R.** Dav-303; Pagani-342. Saint holding castles. Reverse: Crown, three feathers and value below. Toned. **NGC graded MS-63.**
Estimated Value ..... $150 - 200

4519 **San Marino. Prova 5 Lire, 1935-R.** KM-PR10 (KM-9). Silver. Head left with PROVA to right. **NGC graded MS-65.**
Estimated Value ..... $300 - 400

4520 **San Marino. 20 Lire, 1935-R.** Dav-303; Pagani-345. Saint holding castles. Reverse: Crown, three feathers and value below. Light golden tone. **NGC graded MS-63.**
Estimated Value ..... $150 - 200

4521 **San Marino. 50 Centesimi and 1 Lirea, 1898-R.** KM-3 and 4; Pagani-367, 369. Crowned arms within wreath. Reverse: Value and date within wreath. Both pieces toned. Lot of 2 coins. **NGC graded 50 Centesimi, MS-62 and the 1 Lire NGC graded MS-63 Prooflike.**
Estimated Value ..... $150 - 200

4522 **San Marino. Lot:.** 1 Lira, 1906R. KM-4; 5 Lire, 1938R (2 pieces). KM-9; 10 Lire's, 1933R, 1937R. KM-10. Lot of 5 coins. **Very Fine to About Uncirculated.**
Estimated Value ..... $100 - 125

4523 **Sierra Leone. Penny, 1791.** KM-2.2. Bronze. Lion. Reverse: Clasped hands. **NGC graded Proof 64 Brown.**
Estimated Value ..... $150 - 200

4524 **Singapore. Kine bar and Kineround Set, 1996.** Struck by the Singarpore Mint. Bar 10 Grams 999.9 fine and Round 50 Grams .999.9 fine. Year of the Rat Lunar Series. With original case of issue. **Choice Brilliant Proof.**
Estimated Value ..... $1,200 - 1,300

4525 **South Africa. 2½ Shillings, 1948.** KM-39.1. George VI. **PCGS graded MS-64.**
Estimated Value ..... $100 - 125

icollector.com

4526 **South Africa. 2 Shillings, 1948.** KM-38.1. George VI. **PCGS graded MS-64.**
Estimated Value ..... $75 - 100

4527 **South Africa. Shilling, 1948.** KM-37.1. George VI. **PCGS graded MS-65.**
Estimated Value ..... $60 - 80

4528 **Spain. Real, ND.** Seville mint. Fernando & Isabel I, 1476-1515. Crowned crest. Reverse: Bundle of arrows, "S" to right. **Very Fine.**
Estimated Value ..... $75 - 100

4529 **Spain. Real, ND.** Seville mint. Fernando & Isabel I, 1476-1515. Crowned crest. Reverse: Bundle of arrows, "S" to right. Lightly cleaned. **Very Fine.**
Estimated Value ..... $75 - 100

4530 **Sweden. 1 Ore's, 1878 and 1881.** KM-745, 750. Lot includes a Panama 20 Balboas, 1974 Uncirculated. Lot of 3 coins. **The 1 Ore's are, About Uncirculated to Uncirculated.**
Estimated Value ..... $100 - 150

4531 **Switzerland - Aargau. 5 Rappen, 1829.** KM-24. Billon. Concordance cross. Light gray toning. **PCGS graded MS-65.**
Estimated Value ..... $125 - 150

4532 **Switzerland. 5 Francs, 1874B and 1923-B; 1 Rappen, 1850-B.** KM-3.1, 11, 37. Lot of 3 coins. **1 Rappen, Almost Uncirculated to Uncirculated, both 5 Francs are Very Fine.**
Estimated Value ..... $225 - 275

4533 **Tunisia. 20 Francs, AH1349/1930.** KM-256. Inscription. Reverse: Value and date within center circle. **NGC graded MS-63.**
Estimated Value ..... $150 - 175

4534 **Worldwide. Miscellaneous Lot of World Medals:.** Mainly Great Britain and European from the 1800's. Silver, Bronze and Whitemetal. Sold as is, no returns. Total of 18 medals. **Fine to Extremely Fine.**
Estimated Value ..... $300 - 400

4535 **Worldwide. Pair of Better World Minors:.** Ecuador. 2 Reales, 1849-GJ. KM-33. Very Fine; Hong Kong. 50 Cents, 1893. KM-9.1. Lightly cleand, Very Fine to Extremely Fine;. Lot of 2 coins.
Estimated Value ..... $125 - 150

4536 **Worldwide. Miscellaneous World Silver Bulk lot:.** Fineness ranges from .500 to .925. Mainly small coins. Some worn out early material. Total weight 14 pounds 14 ounces. Sold as is, no returns. Lot of 355 coins. **Averages, Fine to Extremely Fine.**
Estimated Value ..... $800 - 1,000

4537 **Worldwide. Miscellaneous World:.** Lot includes Mexico cap and ray 8 Reales with chopmarks (5 coins); Miscellaneous English tokens (10 pieces) and modern world crowns (8 coins). Sold as is, no returns. Lot of 23 coins.
Estimated Value ..... $300 - 400

4538 **Worldwide. Bin #2. The Anaheim Hills Estate - Miscellaneous World Coins A-Z.** In 4 large notebooks, pages filled with numerous World Coins. Consisting mostly of minors from various countries, each in a 2 x 2 with description. Includes some nice crowns. Total weight of the bin approximately 50 lbs.
Estimated Value ..... $500 - 1,000

4539 **Worldwide. Lot of Hammered:.** Great Britain. Penny, ND. S.1179. Edward The Confessor, 1042-1066. Pointed Helmet type. Surface corrosion. Fine; Scotland. Alexander III,1249-1286. Second coinage Penny. About Very Fine; Mary, 1542-67. First period, Bawbee. Fine. Lot of 3 coins.
Estimated Value ..... $200 - 250

4540 **Worldwide. Miscellaneous lot of World Minors:.** Large group of German State minors in low grade, plus empire minors and a 1855 Klippe medal; also included in this lot are coins from French Guiana, a couple of Dutch Jetons, a few condor tokens, plus other miscellaneous items. Sold as is, no returns. Lot of 182 coins. **Poor grades to Extremely Fine.**
Estimated Value ..... $200 - 300

4541 **Worldwide. Miscellaneous Lot of World Coins:.** Includes three Gold Coins: France 20 Francs, 1899; Great Britain Soveregin, 1890 and Half Sovereign, 1900. Also included are miscellaneous group of foreign minors and a few crowns, some silver (77 coins). Sold as is, no returns. Lot of 80 coins. **Fine or better.**
Estimated Value ..... $400 - 500

4542 **Worldwide. Large Accumulation of Dealer Stock:.** Double row file boxes of old dealer stock. Wide range of material from the 1600's to the 1900's. Mainly minors, some silver. Several slightly better items. We strongly recommend careful examination. Several hundred coins. Grades range from well worn to Extremely Fine or better. Sold as is, no returns.
Estimated Value ..... $1,500 - 1,800

4543 **Worldwide. Miscellaneous lot of World Crowns and Minors:.** Lot includes Austria 5 Schillings, 1935. KM-2853; Saxony Taler, 1871. KM-1214; Netherlands 1865 Gulden; Panama 50 Centesimos, 1905; Straits Settlement 50 Cents, 1901, plus other common crowns and minors. Sold as is, no returns. Lot of 15 coins. **Fine to About Uncirculated.**
Estimated Value ..... $175 - 200

4544 **Worldwide. Miscellaneous lot of World:.** Lot includes coins from Albania, Bolivia 1777 4 Reales, Japan, an interesting enamel piece on a 500 Reis of 1886; Netherlands 1721 Jeton, plus a few other pieces. Careful examination is recommended. Sold as is, no returns. Lot of 15 coins. **Fine to Extremely Fine.**
Estimated Value ..... $200 - 250

4545 **Worldwide. Miscellaneous:.** Mexico 8 Reales, 1836 Pi JS and 2 Reales, 1822 GoJM both pieces with cerificate of Authenticity as part of the New Orleans Treasure Coins in holder; Plus Switzerland.1 Franc, 1947B. KM-24. PCGS graded MS-66. Lot of 3 coins.
Estimated Value ..... $50 - 75

4546 **Worldwide. Miscellaneous World Silver bullion lot:.** Germany. Silver 10 Marks, Olympic (20 pieces.3115 ounce each); Mexico. 5 Pesos, 1947-48. KM-465 (20 pieces.8681 ounce each), 25 Pesos, 1968. KM-479. Olympics (20 pieces.5209 ounce each). Onza, 1982. KM-494.1. Libertad (20 pieces, 1 ounce each); Panama. Balboa, 1947. KM-13 (20 pieces.7735 ounce each) plus 1 20 Balboa, 1974. KM-31.(3.8544 ounces). Total weight 73 ounces. Lot of 101 coins. **Almost Uncirculated to Uncirculated.**
Estimated Value ..... $850 - 1,000

icollector.com LIVE ebay LIVE

4547 **Worldwide. Large lot of Modern Proof Sets, Silver Crowns and Miscellaneous:**. Lot includes Australia Sydney 16 piece 2000 Olympic Set in original wood case, Panama proof sets and single crowns, Canadian Silver Maple leafs; Great Britain Proof sets; Israel coins and tokens and other miscellaneous items. Examination is strongly recommended. Sold as is, no returns.
Estimated Value ..... $800 - 1,000

4548 **Worldwide. Miscellaneous lot of Modern issues:**. Australia 2004 Proof set; Austria; Canada; France; Turkey. Sold as is, no returns. Lot of 9 items. **Uncirculated to Proof.**
Estimated Value ..... $100 - 150

4549 **Worldwide. Lot of Modern Silver Crown's, 1995-2006**. All in original case of issues. Several different countries are represented. Lot includes the Sydney 16 piece 2000 Olympic coin collection in custom wood case. Examination is strongly recommended. Sold as is, no returns. Lot of 71 coins. **Choice Brilliant Uncirculated to Choice Brilliant Proof.**
Estimated Value ..... $1,000 - 1,500

4550 **Worldwide. Lot of Modern Proof and Mint Sets and Singapore Mint Products, 1995-2006**. This large assortment includes silver ingots, items of Hong Kong, Lunar series coins, currency, etc. All items are in original cases of issue. Sold as is, no returns. **Choice Brilliant Uncirculated to Choice Brilliant Proof.**
Estimated Value ..... $1,000 - 1,500

End of Sixth Session

icollector.com

For the only way to be notified of new coins and medals from the Holy Land, available at reduced prices, add your name to the mailing list of the

ISRAEL GOVERNMENT

COINS AND MEDALS CORPORATION

Israel's commemorative coins have received several coveted "Coin of the Year" Awards, and its coins and medals feature popular themes for collectors of art, architecture, bible, flora & fauna, history, music, science, ships, and sports; and mintages are low! The Israel Government Coins & Medals Corporation also offers authentic ancient coins of the Holy Land, works of art, jewelry, and more. To start receiving advance information and enjoy other special benefits with no obligation to buy, please write to:

Israel Government Coins & Medals Corporation
P.O. Box 7900, Jerusalem 91078, Israel
Email: medals@coins.co.il Website: www.coins.co.il

The American Israel Numismatic Association is celebrating its 40th Anniversary! Join for only $18 ($25 outside of US) and receive many benefits, including:

- 6 issues of *The Shekel*, our informative and entertaining 48-page fully illustrated magazine that features ancient Judaea, famous Jewish people and places in Israel and the diaspora, Christian & Moslem history in the Holy Land, and much more.
- Our 40th Anniversary medal.

We invite you to attend our annual meeting at the ANA World's Fair of Money. Visit www.amerisrael.com.

AMERICAN ISRAEL NUMISMATIC ASSOCIATION
40TH ANNIVERSARY
1967 – 2007

FOR FURTHER INFORMATION, OR TO JOIN, PLEASE CONTACT
AINA P.O. BOX 20255, FOUNTAIN HILLS AZ 85269
AINAPRESIDENT@LYCOS.COM | 818-225-1348 | WWW.AMERISRAEL.COM

THE SAMI ASSOULINE COLLECTION OF ISRAEL

When Sami Assouline moved from Israel to California, he missed his native land. To combat his homesickness, he started to collect the coins, medals, banknotes and stamps issued by the State of Israel from 1948 through the beginning of the 21st century. The collection that he put together is one of the largest and most complete collections of Israeli numismatics and philately ever sold, and presents an important opportunity for serious collectors and newcomers alike.

There is perhaps no other country that has established such a complete record of its history in metal as Israel. This history includes Biblical personalities and events, ancient Judaea from before the Maccabees to the defeat of Bar Kochba, Jewish communities and famous Jews in the Diaspora, the Holocaust, and of course the history of modern Israel from the dream of Herzl through David Ben-Gurion's reading of the declaration of independence of the Jewish State. It also includes the highs and lows of Israel's relationships with its Arab neighbors. These themes are repeated on Israel's paper money and stamps.

Coin sets to be sold as lots include all the Uncirculated Silver and Copper-nickel commemorative coins and all the Proof Silver and Copper-nickel commemorative coins. In addition to a complete collection of 1949-1996 Israel Trade Coins, average AU-Uncirculated, two key dates are offered individually – 1948 25 Mils Aluminum, the very first coin issued by the State of Israel, NGC AU-58; and 1954 100 Pruta Copper-nickel, rare Utrecht die, NGC AU-55.

The complete collection of NGC-certified Israel gold coins is offered individually; highlights include the extremely rare 1962 Chaim Weizmann 50 Lirot with no Mem, only 10 made, PR-62, and the key 1964 Bank of Israel 50 Lirot, net mintage only 841, PR-67. A complete collection of State Gold Medals is also offered individually, starting with the 1958 Liberation, that was a precursor to the State Medal series, Choice Prooflike BU. A highlight of this group is the 1976 Sixth Annual Harp Competition Official Award Medal by Chagall, just 600 minted, Choice Brilliant Proof.

The Assouline Collection includes many low mintage medals, such as 1972 Exchange National Bank of Chicago Official Silver Medal, 505 made, AU; 1976 Iraqi-Jewish Cultural Center Official Award Gold Medal, 250 minted, Brilliant Uncirculated; 2006 Joshua "Coin" State Gold Medal, 120 authorized, Choice BU; and a rarely seen privately issued 3 troy oz. 22kt. Gold 32nd Anniversary of Independence medal by Chagall.

One of the favorite ways of collecting medals is by theme, and so there are many lots of silver and bronze State and Privately Issued Medals grouped together by subject matter, such as Architecture, Famous Jews, Holocaust, Jerusalem, Military, Municipalities, Music, Peace, Ships, Sports, Star of David, etc. In addition, there is a complete collection of 111 Mint Sets issued from 1949-2005; an extraordinary collection of 65 Philatelic-Numismatic Covers produced from 1968-1999; and a virtually complete collection of 24 Specially Packaged Banknotes, issued from 1958-2001.

Except for the famous 100 Pound denomination, the offering of scarce Palestine Mandate and Israeli banknotes is complete. Each important note has been conservatively graded by PMG, notably the key 50 Pounds, undated (1948-51), P-18a, PMG VF-20.

There has always been a strong connection between the stamps and coins of Israel, beginning with the rare first stamps that featured ancient Judaean coins. Sami Assouline assembled a virtually complete collection of sheets, tabs and first day covers that rounds out this historic sale.

Note that all items in a lot are not necessarily illustrated due to space constraints.

Israel & Judaica Documents

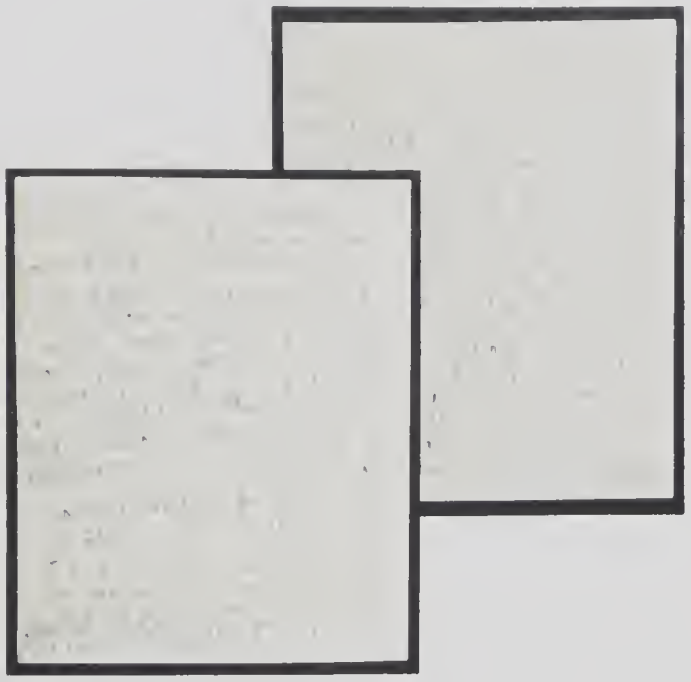

4551 **Ben-Gurion, David** (1886-1973) Autograph letter signed in Hebrew to "Gruenbaum" (Yitzchak) updating him concerning the gravity of the political situation in London. In Hebrew, green ink on paper. Two pages. Taped repair to lower margin. 8" x 6½", London, September 20, 1945. Ben Gurion makes three points:

1) President Truman's recommendation to Prime Minister Attlee that 100,000 certificates for immigration to Palestine be made available immediately, has been rejected.

2) The British Government has decided to continue the policy of the White Paper with the adjustment that just 1500 Jews per month be allowed entry to Palestine (this decision will be formally announced at the meeting of Parliament on October 9th, 1945).

3) Friends inside the Government have opined that this decision is not final. In light of the situation, Ben-Gurion advised that all talks with the British Government be suspended; that Ch(aim) W(eizmann) tender his resignation in symbolic protest; and that the Government handle Aliyah itself. Finally, Ben-Gurion summons the Zionists of England to a special meeting, to be held Monday next (Chol ha-Mo'ed Sukoth).

Ben-Gurion was Chairman of the Jewish Agency Executive, and Greenbaum was a member of the Jewish Agency Executive; he later became Israel's first Minister of the Interior.
Estimated Value ..... $5,500 - 6,000

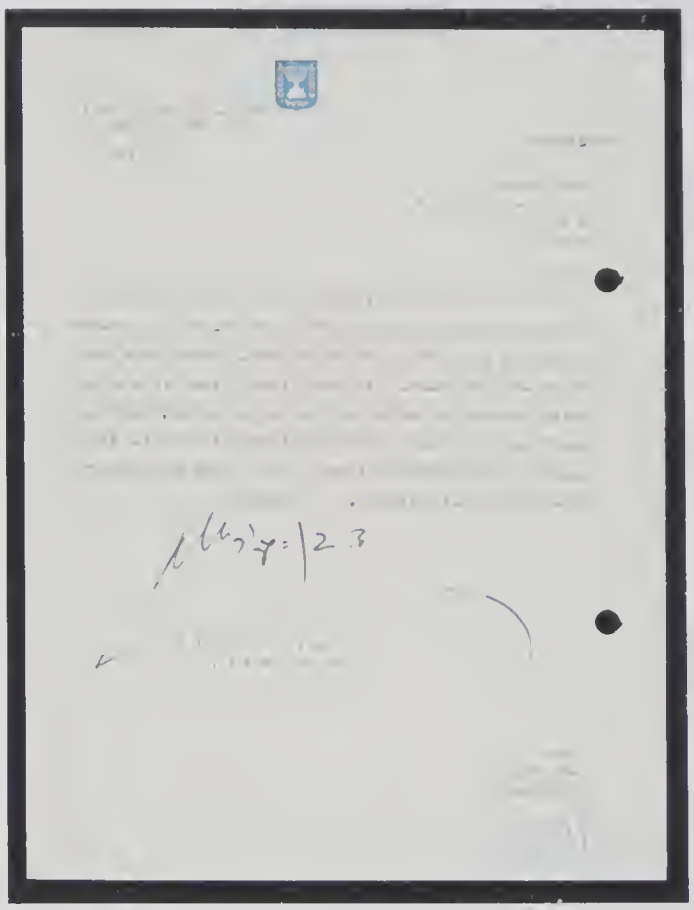

4552 **Ben-Gurion, David.** Typed letter signed in Hebrew "D. Ben-Gurion," as Minister of Defense, one page, 7 7/8" x 6", May 14, 1955, on State of Israel letterhead. A letter to an Arab discussing the impending war with Egypt. Addressed "Dear Friend." He writes: "I have received your letter, and your loyalty is very precious to me. Following the coup d'état which was carried out by the present heads of Egypt, the Government which I headed welcomed the rebels against King Farouq, and I expressed my hope that the revolution would bring blessings to the Egyptian people, the Egyptian peasants, the Egyptian laborers, and would pave a new road of peace for itself. It is regrettable that the heads of Egypt have disappointed our hope, and the hope of the Egyptian people, as the heads of Egypt have repudiated their people and cast it down, and they are now seeking to embroil it in a war with Israel. I am certain and convinced that the Egyptian tyrant will pay a heavy price for his aggression." Fine.
Estimated Value ..... $2,500 - 3,000

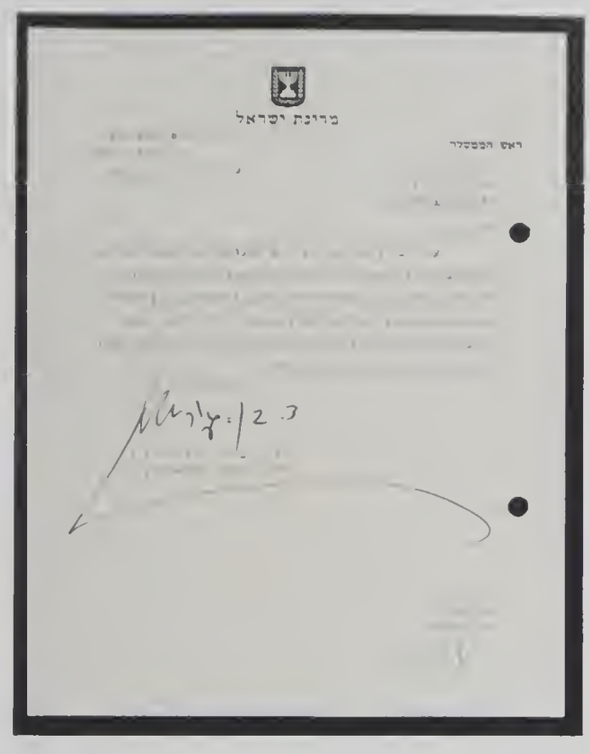

4553 **Ben-Gurion, David.** Typed letter signed "D. Ben-Gurion," in Hebrew, as Prime Minister, one page, 7 7/8" x 6 1/8", January 22, 1956, on State of Israel letterhead. A letter to Abba Eban, the Israeli Ambassador to the United States, regarding Israel's need for nuclear weapons and American acceptance of this policy.

Ben-Gurion writes: "I must note that I am rather pleased with your communiqués concerning the awakening of American public figures to our demands for defensive weapons, and with the waves of public sympathy and sup[port, which encompass broad and important circles in the United States, for the fulfillment of our just demands and for enabling the provision of defense guarantees to the State of Israel. Our demands for weapons are becoming more urgent from day to day, and I hope common sense and logic will prevail in the American administration ." Very Fine.
Estimated Value ..... $2,850 - 3,500

4554 **Dayan, Moshe** (1915-1981) Dayan commanded the forces in the Jerusalem area during the War of Independence and led the 1956 invasion of the Sinai. Autograph letter signed "Moshe Dayan" in Hebrew, two separate pages, 7" x 5", Jerusalem, Israel, May 12, 1950, to the painter Mr. Ludwig Blum, thanking him for his kind gift. Dayan begins with: "I doubt that I can express in a few words my heartfelt thanks to you for your painting of Jerusalem that you gave me for my birthday." Overall in Fine condition.
Estimated Value ..... $1,500 - 2,000

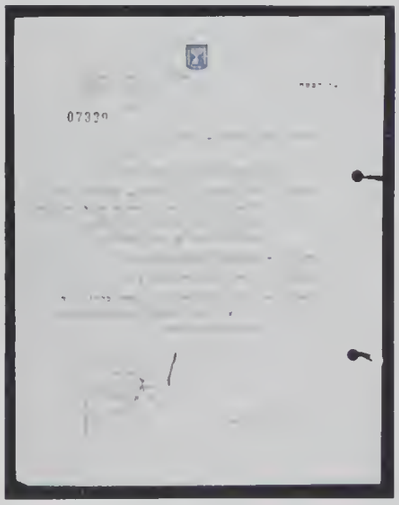

4555 **Dayan, Moshe.** Typed letter signed "M. Dayan," in Hebrew, one page, 8¼" x 6½", 1969, to Knesset Member Avraham Verdiger (from the religious party Agudat Israel), regarding hostile Arab terrorist movements. Dayan replies to Verdiger's questions:

"1) Estimation of 51 terrorist acts. It is not always possible to determine which movement is responsible to which action.

2) One dead and eight injured.

3) Eleven dead and nine injured.

4) The captives knew that only generally due to the very low educational level of the terrorists captured.

Fine, except for two file holes in the right margin.
Estimated Value ..... $1,000 - 1,500

icollector.com

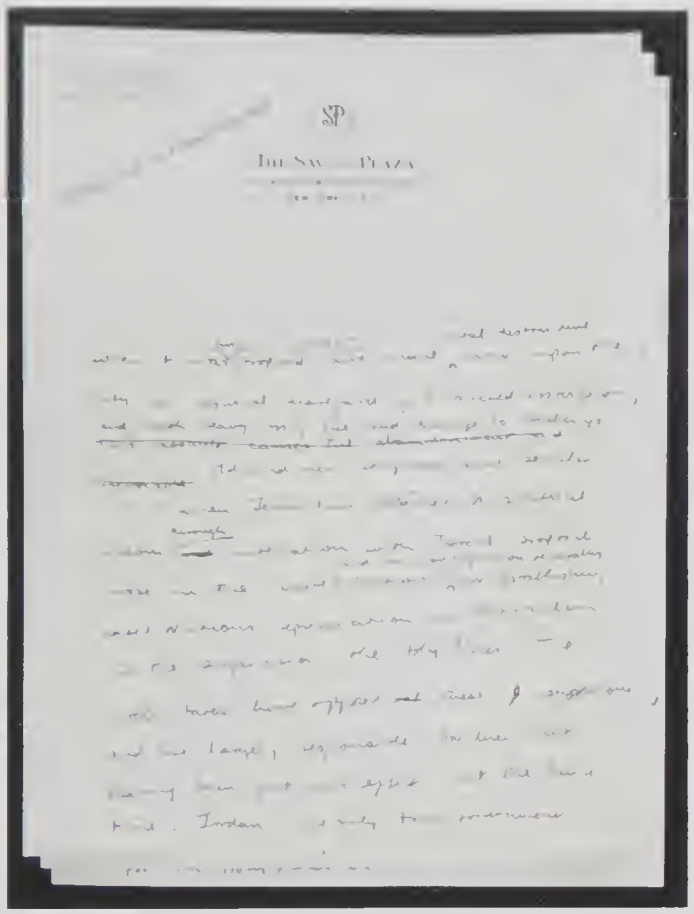

4556 **Eban, Abba** (1915-2002) Draft of a speech, probably delivered at the United Nations, in which Israel's Representative blames the Arab States for preventing peaceful supervision of the Holy Places in Jerusalem. Three pages, 8" x 6", separate sheets with letterhead of The Savoy-Plaza, New York City, with cross-outs and additions in Eban's handwriting, but not signed. Eban begins: "The record of the Arab Government in the Jerusalem question is as follows - They violently opposed the Statute of Jerusalem when it was first proposed by the U.N. and made brutal destructive war upon the City in cynical disregard of its sacred associations." Eban then writes "This assault caused the abandonment and irrevocable," then crosses the phrase out, replacing it with "and with heavy loss of life and damage to buildings old and new, religious and secular." Plus much more. In excellent condition.
Estimated Value ..... $3,500 - 4,000

עתון רשמי

הכרזה על הקמת מדינת ישראל

4557 **Israel's Declaration of Independence, First Printing.** Israel's Provisional Government Official Bulletin No. 1 (14 May 1948), with the complete Declaration of Independence, 3 pages, 13 ½" x 8¼", undated. In Very Good condition, with some edge tears, minor foxing, and a few small holes. There is a 1¼" x 1½" repair near the top of the vertical fold. Fortunately, none of these problems affects the text. Very rare and a most historic document.

At 4:00 pm on Friday, May 14, 1948, David Ben-Gurion proclaimed the establishment of the State of Israel. His reading of Israel's Declaration of Independence was broadcast to Jews all over the country. Ben-Gurion became the first Prime Minister of the new state, which was quickly recognized by the United States and the USSR.

It begins: "THE LAND OF ISRAEL was the birthplace of the Jerwish people. Here their spiritual, religious and political identity was formed. Here they achieved independence and created a culture of national and universal significance. Here they wrote and gave the Bible to the world." It further states: "We offer peace and unity to all the neighboring states and their peoples, and invite them to cooperate with the independent Jewish nation for the common good of all."

A first printing of the Israeli Declaration of Independence signed by ten of the original 37 signers brought $109, 250 in our April 28, 2007 Manuscript and Collectibles Sale.
Estimated Value ..... $5,000 - 7,500

icollector.com LIVE ebay LIVE

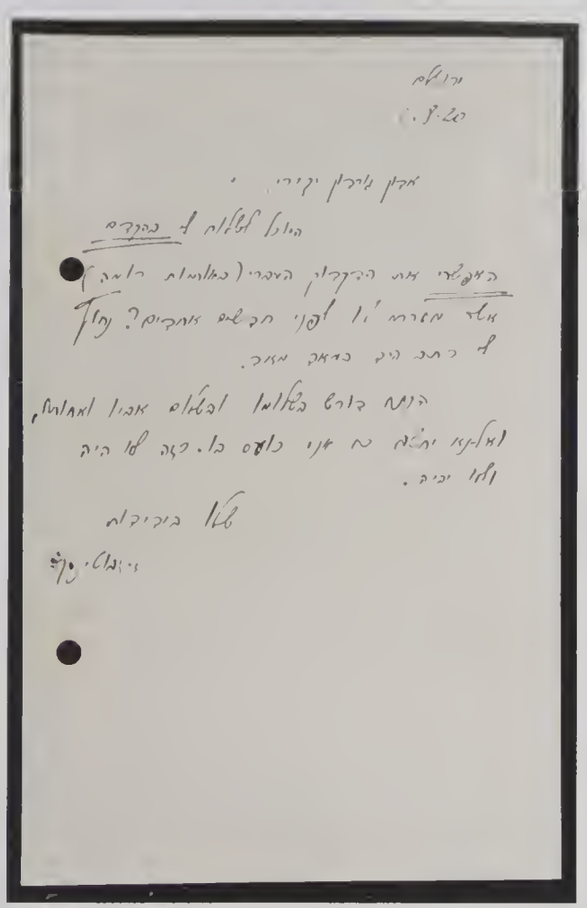

4558 **Jabotinsky, Ze'ev (Vladimir)** (1880-1940) Autographed letter signed "Z. Jabotinsky," in Hebrew, one page, 7" x 4½", August 6, 1920, Jerusalem. He writes to Mr. Gordon, asking " ... Could you send me ASAP 'The Hebrew Grammar'(in Latin characters) that I gave you several months ago? I need the manuscript immediately. How are you, your father and sister feeling? Please don't think that I am angry, this is not so, and it will never be. Friendly greetings ." The book (38pp, 6½" x 4 3/4") that he requested, signed by Jabotinsky, is included. Fine.
Estimated Value ..... $4,000 - 5,000

4559 **King George VI, Palestine Mandate Broadside** (1895-1952) Prince Albert Frederick Arthur George was born into one of the world's most prominent families; he was the great-grandson of Queen Victoria. In the mid 1930s he was troubled by his older brother's affair with a married American divorcee named Wallis Warfield Simpson. When his father King George VI died in January 1936, he watched with increasing dread as his brother, the new King Edward VIII, flouted convention and came into collision with the political and religious hierarchy over his desire to marry Wallis. He felt woefully unprepared to reign, but after his brother abdicated in December 1936, he summoned his remarkable courage and will power, and took over as king. He was crowned King George VI in May 1937 at a time when European dictators were beginning to rattle their swords. This 28" x 20" broadside announces the new king to the citizens of the Palestine Mandate on May 12, 1937. Very Good, with 2 major folds and one minor one; a minor tear at the top of vertical fold and small hole at center horizontal fold.
Estimated Value ..... $750 - 1,000

4560 **Rabin, Yitzhak** (1922-1995) Rare signed speech given shortly after the Six Day War. Printed booklet: Speech of General Yitzhak Rabin, in Hebrew and Spanish, 20pp, 8½" x 5½", Magnes Press, Hebrew University, signed in Hebrew on the title page "Major General Y. Rabin" and dated January 28, 1968 by Rabin. Signed when Rabin was receiving an honorary Doctorate of Philosophy from the Hebrew University in Jerusalem, after commanding the IDF in the Six Day War. Fine.
Estimated Value ..... $1,250 - 1,750

icollector.com

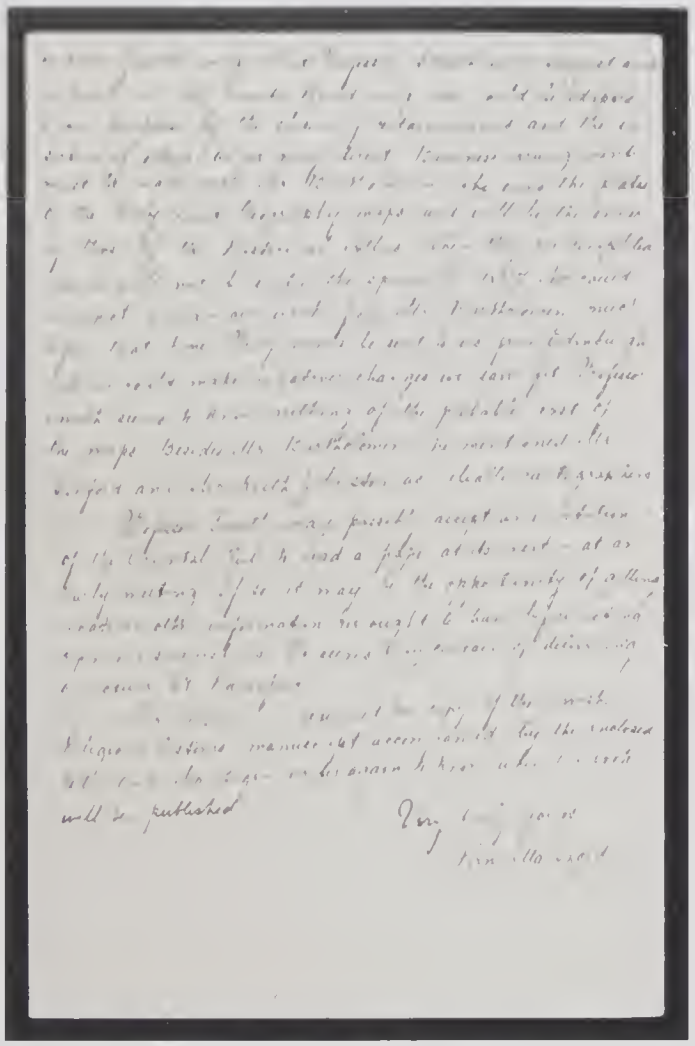

4561 **Szold, Henrietta** (1860-1945) Letter to Mayer Sulzberger, President of the Jewish Publication Society, regarding a map of the Semitic World and maps of the Palestinian territory fom the future founder of Hadassah. Autograph letter signed "Henrietta Szold," two pages, 7" x 4½", April 16, 1896, Baltimore. She writes, in part: "Professor George Adam Smith ... will be thinking about the matter of our maps, and before he leaves Baltimore ... he will tell me what ones in his opinion are proper for the illustrations of (Heinrich) Graetz. Through his cartographer, Mr. Bartholomew of Edinburgh, he will furnish us with his map of the Semitic world and with the two Palestinian maps." Very Fine.
Estimated Value ..... $1,500 - 2,000

For photographs of lots valued $300 and less please see our website at www.goldbergcoins.com

Israel - Stamps

4562 **1948 First Coins complete. Scott 1-9. Bale 1-9.** Tab singles. O.g., never hinged (the high value has a slight spot of gum disturbance). F.-V.F..
Estimated Value ..... $2,000 - 3,000

4563 **1948 First Coins complete. Scott 1-9. Bale 1-9.** With tabs, tied on one cacheted unaddressed first day cover. F.-V.F..
Estimated Value ..... $750 - 1,000

4564 **Postage Dues, 1948, 3m-50m First Issue complete. Scott J1-J5. Bale PD1-5.** Tab singles. O.g., never hinged. F.-V.F..
Estimated Value ..... $750 - 1,000

icollector.com LIVE ebay LIVE

4565 **Collection of miscellaneous pre- and post-independence material, 1930-1950.** In 7 binders plus loose, with a wide variety including some interesting and unusual items. Note Judaica FDC's from countries other than Israel, some Mandate covers, Israel covers with commemorative cachets, first flights, also a nice section of scarce and seldom seen early Judaica picture post cards, plus numerous complete booklets, revenues and more. Inspection a must.
Estimated Value ..... $500 - 750

4566 **Collection of tab singles, 1948-1994.** Nearly complete for the period (apparently missing only the First Coins and First Postage Dues sets, which are being offered separately, but including souvenir sheets and early tête-bêche), beautifully mounted in 4 Lighthouse albums and 2 stock books. A magnificent lot, spot check shows all o.g., never hinged. **Generally F.-V.F..**
Estimated Value ..... $2,000 - 3,000

4567 **Collection of first day covers, 1948-2003.** Nearly complete for the period, in 10 binders, mostly cacheted, all unaddressed, the great majority with tabs. Most of the important early issues are there, including First Coins complete without tabs on an unaddressed cacheted FDC, also airs and postage dues. There are also a couple binders of recent first day pages. Inspection is a must as there is a wealth of material here, a great lot for the serious collector or the dealer looking to build an in-depth stock. **Generally F.-V.F..**
Estimated Value ..... $1,500 - 2,000

4568 **Collection of complete sheets, 1949-1959.** Nearly complete for the period, including 1949 20m Flag (Sc #15, $545), 11 1949 TABUL souvenir sheets (Sc #16, $880), two 1949 100p & 250p (Sc. #23-24, $700+), 1949 500p Negev (Sc #25, $1150+), 1949 40p Petah Tikva (Sc. #27, $1955), 1950 UPU (Sc #31-32), 1950 Independence Day (Sc #33-34, $2600+), 1950-52 2nd and 3rd Coins, many of the early New Years and Defense issues, 1952 1000p Memorah (Sc #55, $1330), 1953-55 2nd Airmails (Sc #C9-C17, $500+), 1949 2nd Postage Dues (Sc #J6-J11, $125+). No, it doesn't have the First Coins high values nor the First Postage Dues, but there doesn't seem to be much else missing from the period. This is a great collection which has taken many years to find and assemble, and the quality is excellent throughout. Spot check shows all o.g., never hinged. **F.-V.F..** Inspection is definitley a must - a great lot for the serious collector or dealer.
Estimated Value ..... $4,000 - 6,000

4569 **Collection of complete sheets, 1956-2003.** Nearly complete for the period, neatly housed in 9 massive binders. Spot check shows all o.g., never hinged. **F.-V.F..**
Estimated Value ..... $1,000 - 1,500

Ottoman Empire, Palestine Mandate and Isreal Paper Money

4570 **Ottoman Empire (Turkey), Lot of 6 Banknotes, and Germany, Lot of 33 Notgeld & Concentration Camp Notes.** Ottomon notes include: P-87, 5 Piastres, AH1332 (1916-7); P-85 & P-86, 1 & 2 1/2 Piastres, AH1332 (1916-7); P-72, 1/2 Livre, AH1331 (1915-6); P-83, 1 Livre, AH1331 (1912); Filistine 100 Fills Liberation Coupon. Anti-Semitic and other Notgeld inflation money. Theresienstadt Concentration Camp Paper Money issued by the Nazi's in exchange for confiscated currency from the Jewish deportees. Portrait of Moses with 10 commandments and facsimile signature of the elder of the community Jacob Edelstein. Complete set of 7 uncirculated notes: 1, 2, 5, 10, 20, 50 and 100 Kronen; not listed by Pick. Also notes used in the Litzmannstadt Ghetto: two 1 Mark, and 5 Marks. **Mostly Uncirculated, some just Good.**
Estimated Value ..... $100 - 120

4571 **Turkey, 20 Kurush, AH1277 (1861)..** P-36. Second issue. Looks crisp except for couple of small folds made as it was printed **PMG graded AU-50, distressed margins.**
Estimated Value ..... $45 - 55

4572 **Turkey, 50 Kurush, AH1277 (1861)..** Turkey, 50 Kurush, AH1277 (1861). P-37. Second issue, red-brown. **PMG graded VF-20, split.**
Estimated Value ..... $25 - 30

4573 **Turkey, 10 Livres, AH1334 (1918), AU-58.** P-110x. British military counterfeit. Features two large Stars of David. **PMG graded AU-58, water stain.**
Estimated Value ..... $60 - 70

4574 **Turkey, 10 Livres, AH1334 (1918), MS-62.** P-110x. Similar to previous lot. Nice example. **PMG graded MS-62, water stained.**
Estimated Value ..... $65 - 75

4575 **Turkey, 10 Livres, AH1334 (1918), MS-62.** Turkey, 10 Livres, AH1334 (1918) P-110x. Similar to previous lot. **PMG graded MS-62, water stained.**
Estimated Value ..... $65 - 75

4576 **Turkey, 10 Livres, AH1334 (1918), MS-63.** P-110x. Similar to previous lot. Choice. **PMG graded MS-63, minor water stain.**
Estimated Value ..... $70 - 80

4577 **Turkey, 10 Livres, AH1334 (1918), MS-64EPQ.** P-110x. Similar to previous lot. Very choice example. **PMG graded MS-64, Exceptional Paper Quality.**
Estimated Value ..... $100 - 120

4578 **Palestine Mandate, Bank Zerubabel Certificate for 5 Palestine Pounds, 1946.** 13 x 14" Certificate for Five Palestine Pounds issued by the Bank Zerubabel, Aguda Shetufit Mercazit Ltd., Central Institution of the Palestine Cooperative Movement. Printed in English, Hebrew and Arabic. With signature and seal. **Fair, folded, with some splitting, but intact.**
Estimated Value ..... $60 - 75

4579 **Palestine Mandate, Lot of 2 Specimen 100 Lirot Bonds with Coupons Attached, 1937.** Unissued specimen bonds of Alexander Eliash & Co. Ltd., Bankers, Jerusalem, indicating that "One Hundred Palestine Pounds deposited with us upon giving 60 days notice and upon surrender of this certificate. Bearer is entitled to interest on the deposit at the rate of 5% per annum, payable by coupons on January 2nd and July 1st of each year." Dated Jerusalem, 1st of July 1935. With 10 coupons attached. Very unusual and probably rare. **Fine, uncreased.**
Estimated Value ..... $100 - 120

4580 **Palestine Mandate, Lot of 15 Bank Notes, Checks, Money Orders, etc..** This interesting group includes two 500 Mils and 1 Pound Anglo-Palestine Bank Notes, two Barclays Bank (Tel-Aviv) checks including one dated just before independence, another check from Barclays Bank "with which is amalgamated the Anglo-Egyptian Bank," Anglo-Palestine Company check with Ottaman stamp dated Oct. 7, 1914, Palestine Postal Order for 1 Pound, Egyptian Postal Order for One Egyptian Pound, Hebrew receipts, etc. **Fair to Very Fine.**
Estimated Value ..... $100 - 125

icollector.com

4581 **Eretz Israel, Lot of 3 Certificates, etc.** Includes numbered certificate, with stamped signatures of The Colonisation of Yeshiva-Students in Eretz-Israel Company, Ltd., Jerusalem, Incorporated on the 25th day of March, 1929; undated and unissued. Also, certificate for 25 shares of the Palestine Economic Corporation, "Incorporated under the laws of the State of Maine," dated Feb. 26, 1960, stamped "Cancelled," with a corporate seal dated 1926. Plus signed list of Yeshiva heads, dated 1945. **Two certificates are Extremely Fine, list is Very Good with couple of tears at left margin.**
Estimated Value ..... $40 - 60

4582 **Palestine Mandate, 500 Mils, 1929.** P-6b. Features Tower of David. Notch at border, heavy fold in center. **About Good.**
Estimated Value ..... $35 - 40

4583 **Palestine Mandate, 500 Mils, 1939.** P-6c. Designs similar to previous lot. **Very Good.**
Estimated Value ..... $50 - 60

4584 **Palestine Mandate, 500 Mils, 1945.** P-6d. Designs similar to previous lot. **Good.**
Estimated Value ..... $35 - 40

4585 **Palestine Mandate, 1 Pound, 1929.** P-7b. Some browning near edges and at fold in center. Plus a small silver ingot reproducing the design of this note. **Very Good.**
Estimated Value ..... $40 - 50

4586 **Palestine Mandate, 1 Pound, 1939.** P-7c. For all intents and purpose this is an uncirculated note. Rare and in great demand in this quality. **PMG graded AU-58, Exceptional Paper Quality.**
Estimated Value ..... $450 - 500

4587 **Palestine Mandate, 1 Pound, 1944.** P-7d. Exceptionally clean, virtually uncirculated, with good eye appeal. Rare thus. **PMG graded AU-55, Exceptional Paper Quality.**
Estimated Value ..... $650 - 750

4588 **Palestine Mandate, 5 Pounds, 1929.** P-8b. Some creasing as expected for the grade, but still nice looking. Scarce. **PMG graded VF-20.**
Estimated Value ..... $300 - 350

4589 **Palestine Mandate, 5 Pounds, 1939.** P-8c. Looks Good or better, but partially split down the center. **Fair.**
Estimated Value ..... $35 - 45

4590 **Palestine Mandate, 5 Pounds, 1944.** P-8d. Nice looking note with a few folds. Choice Very Fine. Scarce. **PMG graded VF-35, Exceptional Paper Quality.**
Estimated Value ..... $300 - 350

4591 **Palestine Mandate, 10 Pounds, 1929.** P-9b. Choice Fine example of this scarce note. **PMG graded Fine-15, stain (at upper edge) and split.**
Estimated Value ..... $250 - 300

4592 **Palestine Mandate, 10 Pounds, 1939.** P-9c. Very pleasing for the grade. Scarce. **PMG graded VF-25.**
Estimated Value ..... $400 - 450

4593 **Palestine Mandate, 10 Pounds, 1944.** P-9d. Rather fresh looking for the grade. Scarce. **PMG graded VF-30, faint water stain at bottom.**
Estimated Value ..... $400 - 450

4594 **Israel (Tel-Aviv), Lot of 2 Notes, 50 and 100 Mils, 1948.** Paper currency issued by the Tel Aviv municipality in September 1948 as a means of payment to its suppliers and as a form of tax payment vouchers in return. These notes were produced at the same time as the wartime transitional government issued red and green "carpet notes", also in 50 and 100-mils denominations. However, though the carpet notes are rare, the Va'ad Tel Aviv notes are even less well known. Their Hebrew date is "5708" (or 1948 - "Tashach") even though they were produced right around the time of the Jewish new year, which would have necessitated that they be dated "5709" for 1949. The 50 Mils note is Very Good and the 100 Mils note is Choice About Uncirculated. Scarce. **Very Good and About Uncirculated.**
Estimated Value ..... $100 - 125

4595 **Israel, 50 Mils, Undated (1952).** P-6. Features a mosaic Torah Shrine from the floor of the 6th century CE synagogue at Beth Alpha. Only 500,000 issued. Extraordinary gem quality. Rare thus. **PMG graded MS-65, Exceptional Paper Quality.**
Estimated Value ..... $300 - 350

4596 **Israel, 100 Mils, Undated (1952).** P-7. Exceptional gem quality example. Very scarce this nice. **PMG graded MS-65, Exceptional Paper Quality.**
Estimated Value ..... $250 - 285

4597 **Israel, 50 Pruta, Signature 1, Undated (1952).** Pick 8. Choice note. **PMG graded EF-45, Exceptional Paper Quality.**
Estimated Value ..... $65 - 75

icollector.com LIVE
ebay LIVE

4598 **Israel, 50 Pruta, Blue & Signature 1, Undated (1952).** P-9. Looks like crisp uncirculated. **PMG graded AU-58, Exceptional Paper Quality.**
Estimated Value ..... $50 - 60

4599 **Israel, 50 Pruta, Red & Signature 1, Undated (1952).** P-10a. Choice, seemingly as made. **PMG graded AU-58, Exceptional Paper Quality.**
Estimated Value ..... $50 - 60

4600 **Israel, Lot of 2 50 Pruta, Signatures 2 & 3, Undated (1952).** Pick 10b and 10c. Nice clean notes. **About Uncirculated.**
Estimated Value ..... $55 - 65

4601 **Israel, Lot of 2, 50 Pruta & 100 Pruta, Undated (1952).** P-10c and 12c, both with Signature 3. Exceptional examples. **PMG graded MS-65 and MS-64 respectively, Exceptional Paper Quality.**
Estimated Value ..... $15 - 20

4602 **Israel, Lot of 5 100 Pruta, Undated (1952).** P-11 Very Fine; P-12a, PMG AU-53, Exceptional Paper Quality; P-12b, Choice Crisp Uncirculated (2) P-12c Choice Crisp Uncirculated & About Good (Note that PMG misattributed P-12a as P-11a.). **PMG graded AU-53 and four raw: (2) Crisp Uncirculated, Very Fine & About Good.**
Estimated Value ..... $100 - 120

4603 **Israel, Lot of 7 250 Pruta, Undated (1952).** P-13, mixed varieties. High grade group for the specialist. **Six are Uncirculated, and one is Good.**
Estimated Value ..... $200 - 235

4604 **Israel, Lot of 2, 500 Mils & 1 Pound, Undated (1948-51).** Anglo-Palestine Bank issues. Pick-14a; may have never circulated, but kept folded in half in someone's wallet; creases at corners. P-15a; three vertical folds. **About Fine.**
Estimated Value ..... $35 - 45

4605 **Israel, Lot of 3: 500 Pruta, 5 & 10 Pounds, Undated (1948-51).** P-16a, PMG EF-40, Exceptional Paper Quality; P-17a & P-19a Very Good. **PMG graded EF-40 Exceptional Paper Quality, and two raw Very Good.**
Estimated Value ..... $100 - 120

4606 **Israel, 50 Pounds, Undated (1948-51), Very Rare.** P-18a. One of the greatest rarities in the Israel banknote series. Some light folds and a minor ink mark on the back are reflected in the grade. Overall pleasing appearance. **PMG graded VF-20.**
Estimated Value ..... $2,000 - 2,500

4607 **Israel, Lot of 3: 500 Pruta, 5 & 10 Pounds, Undated (1952).** P-19a, VF-30, Exceptional Paper Quality, a few light vertical folds and some crinkling are reflected in the grade. P-21a, Choice EF-45, Exceptional Paper Quality, looks virtually uncirculated. P-22a, VF-30, choice for the grade. **PMG graded VF-30 to EF-45, two with Exceptional Paper Quality.**
Estimated Value ..... $130 - 150

4608 **Israel, 1 Pound, Undated (1952).** P-20a. Superb gem quality. **PMG graded MS-66, Exceptional Paper Quality.**
Estimated Value ..... $40 - 50

4609 **Israel, 10 Pounds, Undated (1952), Very Rare.** P-22a. Bright, clean and barely any evidence of apparent use. **PMG graded Choice VF-35.**
Estimated Value ..... $60 - 75

4610 **Israel, 50 Pounds, Undated (1952).** P-23a. Remarkably choice looking for the grade, with virtually no signs of circulation. **PMG graded Choice VF-35 Premium quality.**
Estimated Value ..... $400 - 475

4611 **Israel, Lot of 5: 500 Pruta, 1 Lira, 5,10 & 50 Lirot, 1955, Uncirculated.** P-24a, 25a, 26a, 27b, 28b. Full set of this issue. **Uncirculated.**
Estimated Value ..... $275 - 325

4612 **Israel, Lot of 6: 500 Prutah - 50 Lirot, 1955.** P-24a (500 Pruta), 26a (5 Lirot) (3) 27b (10 Lirot), 28a (50 Lirot). Full set of this issue. Small ink squiggles on 50 Lirot. **Good to Very Fine.**
Estimated Value ..... $15 - 20

4613 **Israel, 50 Lirot, 1955.** P-28a. Variety with black serial number. Near-gem quality example, and scarce as such. **MS-64, Exceptional Paper Quality.**
Estimated Value ..... $125 - 140

4614 **Israel, Lot of 9: Type Collection of 1958-60 & 1968 Issues.** P-29, 30, 31, 32, 33, 34, 35, 36, 37. 1/2 Lira - 50 Lirot notes of 1958-60, and 5 - 100 Lirot notes of 1968. Nice collection. **Uncirculated.**
Estimated Value ..... $70 - 85

4615 **Israel, Lot of 13: Mixed Group of 1958-60, 1968 & 1973.** P-29 through 41. Issues of 1958-60 and 1968 are all Uncirculated; 4 issues of 1973 are Good to Uncirculated. **Almost all Uncirculated.**
Estimated Value ..... $70 - 85

4616 **Israel, Lot of 13: Mixed Group of 1958-60, 1968 & 1973.** P-29 through 41. Issues of 1958-60 and 1968 are all Uncirculated; 4 issues of 1973 are Very Good to Uncirculated. **Almost all Uncirculated.**
Estimated Value ..... $75 - 90

4617 **Israel, 10 Lirot with Error (Mismatched Serial Numbers), 1973-75.** P-39a with mismatched serial numbers on back -- 3605016565 and 2605016565. Rare and desireable. **Crisp Uncirculated.**
Estimated Value ..... $100 - 150

4618 **Israel, Lot of 5 Uncut Sheets of Banknotes** (3) P-46e, 1978, 50 Sheqalim, uncut sheet of 12; P-51Ac, 1 New Sheqel, uncut sheet of 12; and P-51Ad, uncut sheet of 18. **Almost Uncirculated, with some minor creases in 1 New Sheqel sheets.**
Estimated Value ..... $50 - 60

icollector.com LIVE seek find deal

4619 **Israel, Lot of 2: 1 New Sheqel with Error, 1985-92.** A pair of P-51a, each with error of missing signature in left white area. **One note is Very Fine, the other is Uncirculated.**
Estimated Value ..... $250 - 300

4620 **Israel, Lot of 7: 1 New Sheqel, 5-200 New Sheqalim, 1985-92.** P-51Aa, 52a, 53b, 54c, 55b, 56 (signature 7, not listed by Pick), 57a. Complete type set for this issue. Scarce. **Uncirculated.**
Estimated Value ..... $235 - 275

4621 **Israel, Lot of 7: 1 New Sheqel with cancelled Stamps, 5-200 New Sheqalim, 1985-92.** P-51Aa, 52a, 53c, 54c, 55c, 56a, 57b. Complete type set for this issue. 1 New Sheqel note has two stamps attached and cancelled on May 8, 1986 -- Maimonides and Herzl. **Uncirculated.**
Estimated Value ..... $235 - 275

4622 **Israel, Lot of 7: 1 New Sheqel with cancelled Stamps, 5-200 New Sheqalim, 1985-92.** P-51Aa, 52a, 53c, 54b, 55a, 56c, 57b. Complete type set for this issue. 1 New Sheqel note has two stamps attached and cancelled on May 8, 1986 -- Maimonides and Herzl. **All Uncirculated, except 200 New Sheqalim is nice Very Fine.**
Estimated Value ..... $185 - 215

4623 **Israel, Lot of 6 Mixed, 1985-92.** Includes 1 Sheqel with Herzl stamp affixed and cancelled on May 8, 1986, two 5 New Sheqalim, two 10 New Sheqalim, and 100 New Sheqalim. **All About Uncirculated to Uncirculated, except 100 New Sheqalim is Very Good.**
Estimated Value ..... $50 - 60

4624 **Israel, Lot of 4: 20, 50, 100 & 200 New Sheqalim, 1998.** P-59a, 60b, 61a, 62b. High face values. **Uncirculated.**
Estimated Value ..... $130 - 150

4625 **Israel, Lot of 4: 20, 50, 100 & 200 New Sheqalim, 1998.** P-59a, 60b, 61b, 62b. Similar to previous lot. **Uncirculated.**
Estimated Value ..... $130 - 150

4626 **Israel, Lot of 4: 20, 50, 100 & 200 New Sheqalim, 1998.** P-59a, 60b, 61b, 62b. Similar to previous lot. **Uncirculated.**
Estimated Value ..... $130 - 150

4627 **Israel, Lot of 4 New Sheqalim Banknotes, 1998.** P-59, 60, 61, 62. Denominations are 20, 50, 100 and 200 New Sheqalim. Only 3,000 sets were specially packaged and issued by the Israel Government Coins and Medals Corp. All 4 notes have low matching serial numbers -- 0000000436. **Choice Crisp Uncirculated.**
Estimated Value ..... $100 - 120

4628 **Israel, Lot of 2 Uncut Sheets of 20 & 50 New Sheqalim, 1998.** P-59 and 60: Sheets of 12 notes each, in a clear cylinder as issued by Israel. Face value is 840 New Sheqalim. Scarce, only 1,000 sheets issued. **Crisp Uncirculated.**
Estimated Value ..... $180 - 200

4629 **Israel, Large Lot of 43 Mixed Bank Notes, 1952-2001.** Highlights include 1952-3 Fractional Notes: (1) About Good 50 Mils and (2) About Uncirculated 100 Mils; 1958-60: (3) Unc. 1/2 Lira (6) uncirculated. Lira (4) Unc. 5 Lirot (1) Unc. 10 Lirot (3) uncirculated 50 Lirot; 1968: (4) Unc. 50 Lirot (3) Unc. 100 Lirot; 1973-5: (1) Unc. 500 Lirot; 1998: (2) Unc. 50 New Sheqalim; etc. **Most Uncirculated, some circulated.**
Estimated Value ..... $200 - 235

4630 **Israel, Large Lot of 51 Mixed Bank Notes including Errors, 1978-1984.** Features high denominations issued in 1983-4: (3) Unc. 500 Sheqalim (2) Unc. 5,000 Sheqalim (2) Unc. 10,000 Sheqalim (Golda Meir). Should be examined. **Almost all are About Uncirculated to Uncirculated.**
Estimated Value ..... $200 - 250

4631 **Israel, Lot of 24 Israel Government Specially Package Sets of Banknotes, 1958-2001.** Includes current (2001-2) high values: uncut sheets of 3 notes in denominations of 20, 50, 100 and 200 New Sheqalim, with total exchange value of over $275. Also uncut sheets of 3 notes (1984) in denominations of (3) 1,000, 5,000 and 10,000 Sheqalim. Low serial numbers of the 1986 100 and 200 Sheqalim notes. Uncut sheet of 3 50 New Sheqalim notes issued for Israel's 50th anniversary (1998). Souvenir Cards featuring early Israel banknote designs. And much more! **Crisp Uncirculated, with a few exceptions.**
Estimated Value ..... $400 - 500

Israel Gold Commemorative Coins

4632 **1960, 20 Lirot Gold Coin, Theodore Herzl.** 17.99 gm, 917 fine, 10,498 minted. 12th Anniversary of Independence, commemorating centenary of birth of the Father of Zionism. Inscribed "It is no legend." **NGC graded MS-65.**
Estimated Value ..... $140 - 160

4633 **1962, 50 Lirot Gold Coin, Chaim Weizmann.** 13.34 gm, 917 fine, 6,202 minted. With "mem." Commemorates 10th anniversary of the death of Israel's first President. **NGC graded Brilliant Proof 63.**
Estimated Value ..... $230 - 260

icollector.com LIVE
ebay LIVE

4634 **1962, 50 Lirot Gold Coin, Chaim Weizmann, Extremely Rare Variety with No Mem.** Identical to previous lot, except there is no "mem." The official Israel Government Coins & Medals Corp. catalog indicates that "10 sets of the 50 Lirot and 100 Lirot coins do not bear the letter 'mem'." One of the greatest Israel rarities, unpriced in Krause. Graded thus because of faint wipe marks. **NGC graded Proof 62.**
Estimated Value ..... $3,500 - 5,000

4635 **1962, 100 Lirot Gold Coin, Chaim Weizmann.** 26.7 gm, 917 fine, 6,203 minted. With mem; otherwise similar design to previous lot. **NGC graded Proof 64.**
Estimated Value ..... $465 - 530

4636 **1964, 50 Lirot Gold Coin, Bank of Israel.** 13.3 gm, 917 fine, 6,014 minted. Celebrates the Bank of Israel's 10th anniversary. Design features a double cornucopia with a pomegranate in between, similar to Hasmonean ancient coin designs. **NGC graded MS-65.**
Estimated Value ..... $230 - 265

4637 **1964, 50 Lirot Gold Coin, Bank of Israel, Very Rare Proof.** 13.3 gm, 917 fine. Identical to previous coin, except this coin has a "mem" indicating it is proof. Net mintage of proofs is just 841 pieces, making this one of the key pieces in the modern Israel coin series. The quality of this coin is exceptional, with dazzling luster. It would be perfect except for a minuscule lamination (as made) in the field above the menorah. **NGC graded Brilliant Proof 67.**
Estimated Value $1,500 - 2,000

4638 **1967, 100 Lirot Gold Coin, Victory.** 26.7 gm, 917 fine. 9,004 minted. Commemorates victory of the Israel Defence Forces in the Six Day War. Features Western Wall. Exceptional quality. **NGC graded Proof 67.**
Estimated Value ..... $510 - 585

4639 **1968, 100 Lirot Gold Coin, Jerusalem Reunification.** 25 gm, 800 fine. 12,500 minted. Commemorates reunification of Jerusalem in the Six Day War. Features the Temple as depicted in ancient coin of Bar Kochba. **NGC graded Proof 63.**
Estimated Value ..... $380 - 440

4640 **1969, 100 Lirot Gold Coin, Shalom.** 25 gm, 800 fine. 12,500 minted. Memorial coin dedicated to the first Jewish soldier whose burial place remains unknown. Also dedicated to the search for peace. Issued on Israel's 21st anniversary of independence. **NGC graded Proof 67 Cameo.**
Estimated Value ..... $380 - 440

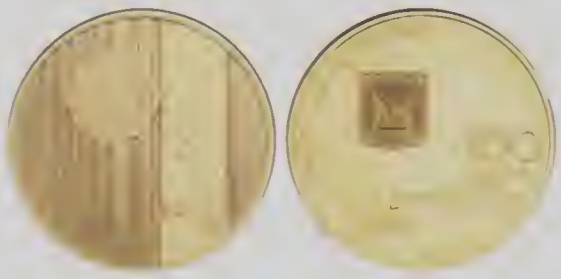

4641 **1971, 100 Lirot Gold Coin, Let My People Go.** 22 gm, 900 fine. 9,994 minted. Plea to the Soviet Union to allow Jewish emmigration to Israel. **NGC graded Proof 63 Ultra Cameo.**
Estimated Value ..... $380 - 440

icollector.com

4642 **1973, 50 Lirot Gold Coin, Declaration of Independence**. 7 gm, 900 fine. 27,762 minted. Features part of Israel's Declaration of Independence bearing the signatures of the founding Fathers, headed by David Ben-Gurion. Issued on Israel's 25th anniversary of independence. Designs similar to 200 Lirot coin. **NGC graded Proof 64 Cameo**.
Estimated Value ..... $120 - 140

4643 **1973, 100 Lirot Gold Coin, Declaration of Independence**. 13.5 gm, 900 fine. 27,510 minted. Designs similar to 200 Lirot coin. **NGC graded Proof 66 Cameo**.
Estimated Value ..... $230 - 265

4644 **1973, 200 Lirot Gold Coin, Declaration of Independence**. 27 gm, 900 fine. 17,927 minted. Designs similar to previous lot. **NGC graded Proof 66 Cameo**.
Estimated Value ..... $465 - 535

4645 **1974, 500 Lirot Gold Coin, David Ben-Gurion**. 28 gm, 900 fine. 47,566 minted. Commemorates the "George Washington of Israel." Ben-Gurion proclaimed the establishment of the State of Israel on May 14, 1948 and served as the first Prime Minister. **NGC graded Proof 64, with fingerprints**.
Estimated Value ..... $480 - 550

4646 **1975, 500 Lirot Gold Coin, Israel Bond Program**. 20 gm, 900 fine. 31,731 minted. Proceeds are used to expand roads, rail, sea and air transport facilities, develop water supply and electric power, etc. Issued on Israel's 27th anniversary of independence. **NGC graded Proof 66 Ultra Cameo**.
Estimated Value ..... $345 - 395

4647 **1978, 1000 Lirot Gold Coin, Tree of Life**. 12 gm, 900 fine. 12,080 minted. Commemorates the union of the Jewish people and their land (Eretz Israel). Issued on Israel's 30th anniversary of independence. **NGC graded Proof 66 Ultra Cameo**.
Estimated Value ..... $205 - 235

4648 **1980, 5000 Lirot Gold Coin, Israel-Egypt Peace Treaty** 17.28 gm, 900 fine. 6,407 minted. Commemorates signing of peace treaty on March 26, 1979. Issued on Israel's 32nd anniversary of independence. **NGC graded Proof 65 Ultra Cameo, gem with some fogginess**.
Estimated Value ..... $295 - 340

4649 **1980, 500 Sheqalim Gold Coin, Ze'ev Jabotinsky**. 17.28 gm, 900 fine. 7,471 minted. Honors this Zionist activist in Czarist Russia. Jabotinsky died in 1940 in the United States, at the height of his campaign to set up a Jewish army and establish the Jewish state. **NGC graded Proof 63 Ultra Cameo, with fingerprints**.
Estimated Value ..... $295 - 340

4650 **1981, 10 Sheqalim Gold Coin, People of the Book**. 17.28gm, 900 fine. 5,673 minted. Features an open book with the Hebrew alphabet rising like a flame. Issued on Israel's 33rd anniversary of independence. **NGC graded Proof 64 Ultra Cameo, with fogginess in fields**.
Estimated Value ..... $280 - 325

4651 **1982, 10 Sheqalim Gold Coin, Baron Edmond Rothschild**. 17.28 gm, 900 fine. 4,930 minted. Honors the "Father of Settlements." Issued on Israel's 34th anniversary of independence. **NGC graded Proof 64 Ultra Cameo, with some fogginess in fields**.
Estimated Value ..... $280 - 325

4652 **1982, 5 Sheqalim Gold Coin, Qumran Caves (Dead Sea Scrolls)**. 8.63 gm, 900 fine. 4,942 minted. At Qumran, located northwest of the Dead Sea, the remnants of 700 scrolls were discovered, dating back to the first century BCE. Issued in the Sites in the Holy Land series. Exceptional quality. **NGC graded Proof 67 Ultra Cameo**.
Estimated Value ..... $150 - 175

4653 **1983, 10 Sheqalim Gold Coin, Valour (IDF)**. 17.28 gm, 900 fine. 3,814 minted. Commemorates the IDF (Israel Defense Forces). Issued on Israel's 35th anniversary of independence. **NGC graded Proof 66 Ultra Cameo**.
Estimated Value ..... $280 - 325

4654 **1983, 5 Sheqalim Gold Coin, Herodion Ruins**. 8.63 gm, 900 fine. 4,346 minted. This palace was built by Herod the Great, and is the third largest palace to be discovered in the entire Roman world. Issued in the Sites in the Holy Land series. **NGC graded Proof 66 Cameo**.
Estimated Value ..... $150 - 175

4655 **1984, 10 Sheqalim Gold Coin, Kinsmen**. 17.28 gm, 900 fine. 3,798 minted. Commemorates the awareness of brotherhood, unity and love of on's neighbor. Issued on Israel's 35th anniversary of independence. **NGC graded Proof 67 Ultra Cameo**.
Estimated Value ..... $280 - 325

4656 **1984, 10 Sheqalim Gold Coin, Kidron Valley**. 8.63 gm, 900 fine. 2,601 minted. The Kidron Valley forms the gentle slope between the Temple Mount and the City of David. Located there are Absalom's Pillar, the Cave of Jehoshaphat, etc. Issued in the Sites in the Holy Land series. **NGC graded Proof 64 Ultra Cameo**.
Estimated Value ..... $150 - 175

4657 **1985, 10 Sheqalim Gold Coin, Capernaum**. 8.63 gm, 900 fine. 2,683 minted. Features ruins of the Kefar Nahum synagogue. Capernaum was the local where Jesus lived and gave many of his sermons. Issued in the Sites in the Holy Land series. **NGC graded Proof 66 Ultra Cameo**.
Estimated Value ..... $150 - 175

icollector.com LIVE
ebay LIVE

4658 **1985, 10 Sheqalim Gold Coin, Scientific Achievements**. 17.28 gm, 900 fine. 3,240 minted. Features a stylized tree with branches creating a kind of molecularly structured Star of David, symbol of the Israel Academy of Sciences and Humanities. Issued on Israel's 37th anniversary of independence. **NGC graded Proof 66 Ultra Cameo**.
Estimated Value ..... $280 - 325

4659 **1986, 10 New Sheqalim Gold Coin, Tribute to the Arts**. 17.28 gm, 900 fine. 2,485 minted. Abstract symbols represent the various arts, literature, architecture, graphic art, and sculpture. Issued on Israel's 38th anniversary of independence. **NGC graded Proof 67 Ultra Cameo**.
Estimated Value ..... $280 - 325

4660 **1986, 5 New Sheqalim Gold Coin, Akko**. 8.63 gm, 900 fine. 2,800 minted. Features the crypt of the Hospitaler's Palace. Issued in the Sites in the Holy Land series. Exceptional quality. **NGC graded Proof 67 Ultra Cameo.**
Estimated Value ..... $150 - 175

4661 **1987, 10 New Sheqalim Gold Coin, Reunification of Jerusalem**. 17.28 gm, 900 fine. 3,200 minted. Marks the 20th anniversary of the reunification of Israel's eternal capitol city. Issued on Israel's 39th anniversary of independence. **NGC graded Proof 64 Ultra Cameo**.
Estimated Value ..... $280 - 325

4662 **1988, 5 New Sheqalim Gold Coin, Caesarea**. 8.63 gm, 900 fine. 3,454 minted. Port city built by Herod the Great in honor of Augustus Caesar. Issued in the Sites in the Holy Land series. **NGC graded Proof 64 Ultra Cameo**.
Estimated Value ..... $150 - 175

4663 **1988, 10 New Sheqalim Gold Coin, Declaration of Independence**. 17.28 gm, 900 fine. 4,575 minted. Features David Ben-Gurion reading the Israel's Declaration of Independence. Issued on Israel's 40th anniversary of independence. **NGC graded Proof 65 Ultra Cameo**.
Estimated Value ..... $280 - 325

4664 **1989, 10 New Sheqalim Gold Coin, Pleasant Land**. 17.28 gm, 900 fine. 2,743 minted. Design features a gazelle and trees, symbolizing the flora and fauna of Israel. Issued on Israel's 41st anniversary of independence. **NGC graded Proof 65 Ultra Cameo**.
Estimated Value ..... $280 - 325

4665 **1989, 5 New Sheqalim Gold Coin, Jaffa**. 8.63 gm, 900 fine. 2,402 minted. Jonah departed from here and this was the place where Perseus saved Andromeda, according to Greek mythology. Issued in the Sites in the Holy Land series. Exceptional quality. **NGC graded Proof 67 Ultra Cameo**.
Estimated Value ..... $150 - 175

4666 **1990, 10 New Sheqalim Gold Coin, Archaeology**. 17.28 gm, 900 fine. 1,815 minted. Features a relief from the ancient synagogue of Ashkelon and an ancient Hebrew alphabet from the Lachish inscriptions. Issued on Israel's 42nd anniversary of independence. Scarce, low mintage. A virtually perfect coin. **NGC graded Proof 69 Ultra Cameo**.
Estimated Value ..... $330 - 375

4667 **1990, 5 New Sheqalim Gold Coin, Sea of Galilee**. 8.63 gm, 900 fine. 1,935 minted. Aerial view including Tiberias and Capernaum. Issued in Sites in the Holy Land series. **NGC graded Proof 66 Ultra Cameo**.
Estimated Value ..... $150 - 175

4668 **1991, 10 New Sheqalim Gold Coin, Aliya (Immigration to Israel)**. 17.28 gm, 900 fine. 2,236 minted. Commemorates the Ingathering of Exiles. Features Biblical quote "I will gather them out of all countries (Jer. 32:37)." Issued on Israel's 43rd anniversary of independence. **NGC graded Proof 65 Ultra Cameo**.
Estimated Value ..... $280 - 325

4669 **1991, 1 New Sheqel Gold Coin, Cedar and Dove**. 3.46 gm, 900 fine. 2,515 minted. Illustrates "Thou art fair my love, thou hast dove's eyes" and he is "excellent as the cedars." **NGC graded Proof 66 Ultra Cameo**.
Estimated Value ..... $65 - 75

4670 **1991, 5 New Sheqalim Gold Coin, Cedar and Dove**. 8.63 gm, 900 fine. 2,000 minted. Similar designs as previous lot. **NGC graded Proof 65 Ultra Cameo**.
Estimated Value ..... $150 - 175

4671 **1992, 5 New Sheqalim Gold Coin, B'nai B'rith**. 8.63 gm, 900 fine. 2,305 minted. Commemorates 150th anniversary of B'nai B'rith. Features menorah from which emanate the sedven principles of this major Jewish organization -- Brotherhood, Unity, Charity, Peace, Truth, Light, and Righteousness. Superb, seemingly perfect quality. **NGC graded Proof 68 Ultra Cameo**.
Estimated Value ..... $150 - 175

4672 **1992, 1 New Sheqel Gold Coin, Roe and Lily of the Valleys**. 3.46 gm, 900 fine. 2,000 minted. Illustrates "Be though like to a roe" for the man and comparing herself to "the lily of the valleys." Designs similar to next lot. **NGC graded Proof 65 Ultra Cameo**.
Estimated Value ..... $65 - 75

4673 **1992, 5 New Sheqalim Gold Coin, Roe and Lily of the Valleys**. 8.63 gm, 900 fine. 2,150 minted. Designs similar to previous lot. **NGC graded Proof 65 Ultra Cameo**.
Estimated Value ..... $150 - 175

4674 **1992, 5 New Sheqalim Gold Coin, Paralympic Games in Barcelona**. 8.63 gm, 900 fine. 1,629 minted. Approximately 3,000 physically disabled athletes from 92 countries competed. **NGC graded Proof 66 Ultra Cameo**.
Estimated Value ..... $150 - 175

icollector.com LIVE
seek find.deal

4675 **1992, 10 New Sheqalim Gold Coin, Law.** 17.28 gm, 900 fine. 2,125 minted. Features scales of justice and Biblical verse: "Execute ye judgement and righteousness (Jer. 22:3)." Issued on Israel's 44th anniversary of independence. Scarce and popular with members of the legal profession. **NGC graded Proof 65 Ultra Cameo, with fingerprints.**
Estimated Value ..... $350 - 400

4676 **1993, 10 New Sheqalim Gold Coin, Revolt and Heroism.** 8.63 gm, 900 fine. 1,583 minted. Honors the heroism of the Jewish people during the Holocaust -- in ghetto uprisings, concentration camp uprisings, in the military, etc. **NGC graded Proof 66 Ultra Cameo.**
Estimated Value ..... $150 - 175

4677 **1993, 1 New Sheqel Gold Coin, Young Hart and Apple Tree.** 3.46 gm, 900 fine. 1,679 minted. Her beloved is compared to a "young hart" and to the "apple tree among the trees of the forest." Designs similar to next lot. **NGC graded Proof 64 Ultra Cameo.**
Estimated Value ..... $65 - 75

4678 **1993, 5 New Sheqalim Gold Coin, Young Hart and Apple Tree.** 8.63 gm, 900 fine. 1,782 minted. Similar designs to previous lot. Exceptional quality. **NGC graded Proof 67 Ultra Cameo.**
Estimated Value ..... $150 - 175

4679 **1993, 10 New Sheqalim Gold Coin, Tourism.** 17.28 gm, 900 fine, 1,944 minted. Features a hotel room key, sail boat, ancient column and lintel, etc. Issued for the 45th Anniversary of Independence. **NGC graded Proof 67 Ultra Cameo.**
Estimated Value ..... $300 - 400

4680 **1994, 1 New Sheqel Gold Coin, Leopard and Palm Tree.** 3.46 gm, 900 fine, 1,355 minted. Features inscriptions "from the mountains of the leopards)" and "thy stature is like to a palm tree." Designs similar to next lot. **NGC graded Proof 65 Ultra Cameo, some toning.**
Estimated Value ..... $65 - 75

4681 **1994, 5 New Sheqalim Gold Coin, Leopard and Palm Tree.** 8.63 gm, 900 fine, 1,535 minted. Designs similar to previous lot. **NGC graded Proof 63 Ultra Cameo, light toning.**
Estimated Value ..... $150 - 175

4682 **1994, 5 New Sheqalim Gold Coin, For a Better Environment.** 8.63 gm, 900 fine, 1,407 minted. Features a flower with a world globe in the center. Issued for the 46th Anniversary of Independence. **NGC graded Proof 65 Ultra Cameo, light toning.**
Estimated Value ..... $150 - 175

4683 **1994, 10 New Sheqalim Gold Coin, For a Better Environment.** 17.28 gm, 900 fine, 1,482 minted. Designs similar to previous lot. **NGC graded Proof 63 Ultra Cameo.**
Estimated Value ..... $300 - 350

4684 **1994, 10 New Sheqalim Gold Coin, The Binding of Isaac.** 17.28 gm, 900 fine, 1,209 minted. Rembrandt captures the moment when Abraham readied to sacrifice his son, and the Angel of the Lord appeared and ordered him to stop. First issue in Biblical Art series. **NGC graded Proof 63 Ultra Cameo.**
Estimated Value ..... $300 - 350

4685 **1995, 10 New Sheqalim Gold Coin, Solomon's Judgement.** 17.28 gm, 900 fine, 961 minted. Shows two mothers who appeared before Solomon, each claiming that the baby held in the arms of one of them was hers. King Solomon then ordered a knife towards the baby. One woman immediately cried out, Solomon knew that this woman was the true mother. Issued in Biblical Art series. Scarce, low mintage. **NGC graded Proof 63 Ultra Cameo, toned.**
Estimated Value ..... $325 - 375

4686 **1995, 10 New Sheqalim Gold Coin, Israel-Jordan Peace Treaty.** 16.96 gm, 917 fine, 1,451 minted. Commemorates 1-year anniversary of the peace treaty signed on October 26, 1994 by Prime Minister Yitzhak Rabin and King Hussein of Jordan in the presence of President Bill Clinton. **NGC graded Proof 65 Ultra Cameo.**
Estimated Value ..... $300 - 350

4687 **1995, 1 New Sheqel Gold Coin, Fox and Vineyard.** 3.46 gm, 900 fine, 837 minted. Features inscriptions "from the mountains of the leopards)" and "thy stature is like to a palm tree." Scarce, low mintage. **NGC graded Proof 64 Ultra Cameo, toned.**
Estimated Value ..... $100 - 120

4688 **1995, 5 New Sheqalim Gold Coin, Fox and Vineyard.** 8.63 gm, 900 fine, 877 minted. Designs similar to previous lot. Scarce, low mintage. **NGC graded Proof 67 Ultra Cameo, toning.**
Estimated Value ..... $175 - 200

4689 **1995, 10 New Sheqalim Gold Coin, Victory Over Nazi Germany.** 16.96 gm, 917 fine, 1,742 minted. Features the flags of the United States, Great Britain and the Soviet Union. The Star of David represents the Jewish brigade of the British Army and the 1.5 million Jewish soldiers who fought in the armies of all nations. Exceptional quality. **NGC graded Proof 67 Ultra Cameo.**
Estimated Value ..... $300 - 350

For photographs of lots valued $300 and less please see our website at www.goldbergcoins.com

icollector.com LIVE
ebay LIVE

4690 **1995, 10 New Sheqalim Gold Coin, Port of Caesarea**. 16.96 gm, 917 fine, 927 minted. Two thousand years ago, Herod built a magnificentport and called it "Caesarea" after the Emperor Augustus Caesar. In honor of the port's establishment, a bronze prutah coin was issued depicting a ship of the period. This is reproduced on this gold coin. Scarce, low mintage. **NGC graded Proof 66 Ultra Cameo, light toning.**
Estimated Value ..... $325 - 375

4691 **1996, 1 New Sheqel Gold Coin, Nightingale and Figs.** 3.46 gm, 900 fine, 912 minted. Inspired by "Behold, the autumn has passed, the rain has gone, blossoms are seen in the land, the time of the Nightingale has come, the voice of the turtledove is heard; the fig has formed its first fruit; the vines in blossom give forth fragrance." Scarce, low mintage. **NGC graded Proof 66 Ultra Cameo, light toning.**
Estimated Value ..... $75 - 85

4692 **1996, 5 New Sheqalim Gold Coin, Nightingale and Figs.** 8.63 gm, 900 fine, 775 minted. Designs similar to previous lot. Scarce, low mintage. **NGC graded Proof 65 Ultra Cameo, light toning.**
Estimated Value ..... $175 - 200

4693 **1996, 10 New Sheqalim Gold Coin, Miriam and the Women.** 17.28 gm, 900 fine, 855 minted. During the Exodus from Egypt, "Miriam, the Prophetess, Aaron's sister, took the drum in her hand and all the women followed her with drums and dance" Scarce, low mintage. **NGC graded Proof 65 Cameo, sign of fingerprint.**
Estimated Value ..... $325 - 375

4694 **1996, 10 New Sheqalim Gold Coin, Jerusalem Third Millenium.** 16.96 gm, 917 fine, 1,641 minted. Features the verse "But Judah shall dwell forever and Jerusalem from generation to generation." Issued for the 48th Anniversary of Independence. **NGC graded Proof 65 Ultra Cameo, toned.**
Estimated Value ..... $325 - 375

4695 **1996, 20 New Sheqalim Gold Coin, Yitzhak Rabin.** 31.1 gm, 999 fine, 1,999 minted. Yitzhak Rabin, the first native-born Prime Minster of the State of Israel, was born in 1922 in Jerusalem, the city he fought for in the War of Independence and liberated in the Six Day War. Superb cameo beauty. **NGC graded Proof 68 Ultra Cameo.**
Estimated Value ..... $700 - 800

4696 **1997, 1 New Sheqel Gold Coin, Lion and Pomegranates.** 3.46 gm, 900 fine, 770 minted. The lion is the symbol of the tribe of Judah, and adorns many representations of the Holy Ark. The pomegranate is one of the seven choice fruits of the Land of Israel as cited in the Bible. Scarce, low mintage. **NGC graded Proof 66 Ultra Cameo.**
Estimated Value ..... $100 - 120

4697 **1997, 5 New Sheqalim Gold Coin, Lion and Pomegranates.** 8.63 gm, 900 fine, 742 minted. Designs similar to previous lot. Scarce, low mintage. **NGC graded Proof 66 Ultra Cameo.**
Estimated Value ..... $200 - 230

4698 **1997, 10 New Sheqalim Gold Coin, First Zionist Congress (Herzl).** 16.96 gm, 917 fine, 1,326 minted. Reproduces famous picture of Theodor Herzl leaning over the balcony of the Drei Konige Hotel, overlooking the Rhine. Issued for the 49th Anniversary of Independence. **NGC graded Proof 67 Ultra Cameo.**
Estimated Value ..... $300 - 350

4699 **1998, 1 New Sheqel Gold Coin, Stork and Fir Tree.** 3.46 gm, 900 fine, 553 minted. Inscribed "The stork, the fir trees are her house (Psalms 104:17)." Rare, tiny mintage. Exceptional quality. **NGC graded Proof 67 Ultra Cameo.**
Estimated Value ..... $100 - 120

4700 **1998, 5 New Sheqalim Gold Coin, Stork and Fir Tree.** 8.63 gm, 900 fine, 615 minted. Designs similar to previous lot. Rare, tiny mintage. **NGC graded Proof 66 Ultra Cameo.**
Estimated Value ..... $200 - 230

4701 **1998, 10 New Sheqalim Gold Coin, Noah's Ark.** 17.28 gm, 900 fine, 744 minted. Depicts Noah releasing a dove with a background of clouds and a rainbow. Scarce, low mintage. Exceptional quality. **NGC graded Proof 66 Ultra Cameo.**
Estimated Value ..... $350 - 400

icollector.com

4702 **1998, 10 New Sheqalim Gold Coin, Israel's Jubilee.** 15.55 gm, 999 fine, 2,406 minted. Features Israel's flag. Commemorates Israel's 50th anniversary of independence. Essentially a perfect coin. **NGC graded Proof 69 Ultra Cameo.**
Estimated Value ..... $350 - 400

4703 **1998, 20 New Sheqalim Gold Coin, Israel's Jubilee.** 31.1 gm, 999 fine, 2,390 minted. Exquisite quality. **NGC graded Proof 69 Ultra Cameo.**
Estimated Value ..... $700 - 800

4704 **1999, 10 New Sheqalim Gold Coin, Abraham (Stars over the Holy Land).** 17.28 gm, 900 fine, 687 minted. The 21 stars on the coin allude to the start of the 21st century. Scarce, low mintage. Exceptional quality. **NGC graded Proof 66 Ultra Cameo.**
Estimated Value ..... $350 - 400

4705 **1999, 10 New Sheqalim Gold Coin, High Tech in Israel.** 16.96 gm, 917 fine, 751 minted. Design features a growing tree formed from binary numbers; the trunk is a printed circuit. Issued for Israel's 51st Anniversary of Independence. Scarce, low mintage. **NGC graded Proof 66 Ultra Cameo.**
Estimated Value ..... $350 - 400

4706 **1999, 10 New Sheqalim Gold Coin, Millennium - 2000.** 16.96 gm, 917 fine, 1,858 minted. The inscription is: "And they shall beat their swords into plowshares." The "2" is in the shape of a dove and an olive branch appears below. Exceptional quality. **NGC graded Proof 67 Ultra Cameo.**
Estimated Value ..... $300 - 350

4707 **2000, 1 New Sheqel Gold Coin, Ibex and Shittah Tree.** 3.46 gm, 900 fine, 700 minted. Inscribed "the rocks of the wild goats (Samuel 24:2)" and "the shittah tree (Isaiah 41:19)." Looks like a gem. Scarce, low mintage. **NGC graded Proof 64 Ultra Cameo.**
Estimated Value ..... $100 - 120

4708 **2000, 5 New Sheqalim Gold Coin, Ibex and Shittah Tree.** 8.63 gm, 900 fine, 600 minted. Designs similar to previous lot. Scarce, low mintage. Superb quality. **NGC graded Proof 66 Ultra Cameo.**
Estimated Value ..... $200 - 230

4709 **2000, 10 New Sheqalim Gold Coin, Joseph and His Brothers.** 16.96 gm, 917 fine, 700 minted. Features Joseph in Egyptian style of dress facing a row of sheaves from the harvest that change into open hands. Scarce, low mintage. Exquisite quality. **NGC graded Proof 66 Ultra Cameo.**
Estimated Value ..... $350 - 400

4710 **2000, 10 New Sheqalim Gold Coin, Love Thy Neighbor.** 16.96 gm, 917 fine, 794 minted. The design is a combination of three ancient gateways, of Oriental and Western styles, with the inscription "Thou shalt love thy neighbour as thyself." Within the gateways are two doves, symbolizing mankind's yearning to enter the gates of a world of hope, harmony and peace. Scarce, low mintage. Superb quality. **NGC graded Proof 67 Ultra Cameo.**
Estimated Value ..... $300 - 400

4711 **2001, 10 New Sheqalim Gold Coin, Education.** 6.96 gm, 917 fine, 660 minted. Features a pomegranate, whose seeds signify the values of education: Science, Electronic Communications, Archaeology, Computers and Agriculture. Issued for Israel's 53rd Anniversary of Independence. Scarce, low mintage. Looks perfect. **NGC graded Proof 69 Ultra Cameo.**
Estimated Value ..... $350 - 400

icollector.com LIVE
ebay

4712 **2001, 10 New Sheqalim Gold Coin, Music**. 16.96 gm, 917 fine, 766 minted. Artistic design features a montage of musical instruments. Scarce, low mintage. A real beauty. **NGC graded Proof 64 Ultra Cameo.**
Estimated Value ..... $350 - 400

4713 **2002, 10 New Sheqalim Gold Coin, Tower of Babel**. 16.96 gm, 917 fine, 750 minted. Features the Hebrew verses in the Book of Genesis 11:1-9, which describe the building of the Tower of Babel. The verses are written in the shape of a tower and not all are clearly written, alluding to the lack of communication among the people. Scarce, low mintage. Looks absolutely perfect. **NGC graded Proof 69 Ultra Cameo.**
Estimated Value ..... $350 - 400

4714 **2002, 10 New Sheqalim Gold Coin, Volunteering**. 16.96 gm, 917 fine, 617 minted.Two hands joined together with a heart in the center, symbolizing the outstanding goodheartedness of volunteers. Issued for Israel's 54th Anniversary of Independence. Scarce, very small mintage. Superb quality. **NGC graded Proof 68 Ultra Cameo.**
Estimated Value ..... $350 - 400

For photographs of lots valued $300 and less please see our website at www.goldbergcoins.com

4715 **2003, 10 New Sheqalim Gold Coin, Shavit Rocket**. 16.96 gm, 917 fine, 575 minted. In September 1988, Israel launched the 3-stage "Shavit" Rocket with the "Ofeq 1" Satellite from its Negev Desert launch pad and became one of the small group of nations able to launch satellites into orbit. Issued for Israel's 55th Anniversary of Independence. Scarce, very low mintage. Exceptional quality. **NGC graded Proof 68 Ultra Cameo.**
Estimated Value ..... $350 - 400

4716 **2003, 10 New Sheqalim Gold Coin, Jacob and Rachel**. 16.96 gm, 917 fine, 700 minted. Jacob worked hard for seven years for his Uncle Laban and future father-in-law, in return for Rachel. But after seven years, Laban deceived him and gave him Rachel's elder sister, Leah, as a wife. Jacob had to work another seven years for his beloved Rachel. Scarce, low mintage. Superb quality. **NGC graded Proof 67 Ultra Cameo.**
Estimated Value ..... $350 - 400

4717 **2004, 1 New Sheqel Gold Coin, Jacob and Rachel**. 1.24 gm, 900 fine. Designs similar to previous lot. Superb quality. **NGC graded Proof 67 Ultra Cameo.**
Estimated Value ..... $25 - 30

4718 **2004, 1 New Sheqel Gold Coin, Jacob and Rachel**. 1.24 gm, 900 fine. Identical to previous lot. Seemingly perfect. **NGC graded Proof 69 Ultra Cameo.**
Estimated Value ..... $30 - 35

4719 **2004, 10 New Sheqalim Gold Coin, Children in Israel**. 16.96 gm, 917 fine, 695 minted. Features figures of an adult and a child holding a balloon decorated with a Star of David. Scarce, low mintage. Exceptional cameo gem. **NGC graded Proof 68 Ultra Cameo.**
Estimated Value ..... $350 - 400

icollector.com

4720 **2004, 5 New Sheqalim Gold Coin, 2006 World Cup**. 7.77 gm, 999 fine, 777 minted. Commemorates 2006 FIFA World Cup held in Germany. Scarce, low mintage. Looks like a solid gem. **NGC graded Proof 64 Ultra Cameo.**
Estimated Value ..... $175 - 200

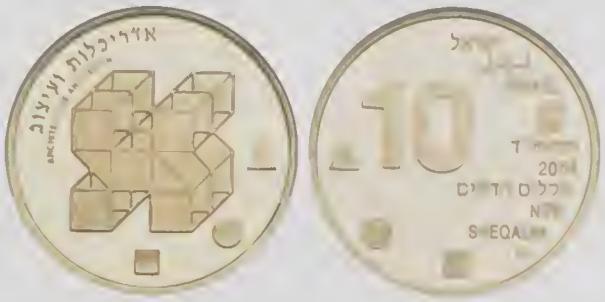

4721 **2004, 10 New Sheqalim Gold Coin, Architecture and Design.** 16.96 gm, 917 fine, 555 minted. Basic geometrical shapes are combined to create the first letter of the Hebrew Alphabet, "Aleph," which is also the first letter in the Hebrew word for "Architecture.". **NGC graded Proof 66 Ultra Cameo.**
Estimated Value ..... $345 - 400

4722 **2004, 10 New Sheqalim Gold Coin, Windsurfing**. 16.96 gm, 917 fine, 555 minted. Authorized by the Israeli Olympic Committee; sales proceeds supported the Israeli Olympic Delegation. Scarce, tiny mintage. Seemingly perfect. **NGC graded Proof 69 Ultra Cameo.**
Estimated Value ..... $325 - 375

4723 **2004, 10 New Sheqalim Gold Coin, Burning Bush**. 16.96 gm, 917 fine, 555 minted. Out of a bush that burned without being consumed, God appeared to Moses and spoke to him of the suffering of the Children of Israel who were enslaved in Egypt. Scarce, very low mintage. Blazing gem quality. **NGC graded Proof 67 Ultra Cameo.**
Estimated Value ..... $325 - 375

4724 **2005, 10 New Sheqalim Gold Coin, Naomi Shemer**. 16.96 gm, 917 fine, 555 minted. Naomi Shemer was known as Israel's "First Lady of Song." She was a prolific song writer and composer who expressed her profound love of the beautiful landscapes of Israel through song and poetry. Scarce, very small mintage. **NGC graded Proof 64 Ultra Cameo.**
Estimated Value ..... $325 - 375

4725 **2005, 10 New Sheqalim Gold Coin, The Golden Years**. 16.96 gm, 917 fine, 555 maximum mintage. An olive tree was chosen to represent the people of the "Golden Years." The strong roots, branches and fruit, perfectly symbolize the developed strength, vigor and creativity of Senior Citizens. Issued for Israel's 57th Anniversary of Independence. **NGC graded Proof 67 Ultra Cameo.**
Estimated Value ..... $325 - 375

4726 **2005, 10 New Sheqalim Gold Coin, Moses and Ten Commandments**. 16.96 gm, 917 fine, 555 maximum mintage. Depicts Moses in Revelation at Mt. Sinai, his face toward the Divine Presence and his arms embracing the Tablets of the Law on which are written the first words of the Ten Commandments.Chosen as "The Most Inspirational Coin of the Year." Scarce, tiny mintage. Super-gem quality. **NGC graded Proof 67 Ultra Cameo.**
Estimated Value ..... $350 - 400

4727 **2006, 10 New Sheqalim Gold Coin, Abraham and Angels**. 16.96 gm, 917 fine, 555 maximum mintage. Angels disguised as men announced that Sarah, who was 89, was to have a child through whom Abraham would become the father of a great nation. Scarce, tiny mintage. **NGC graded Proof 67 Ultra Cameo.**
Estimated Value ..... $300 - 350

icollector.com
ebay

4728 **Lot of 3: 1987, 5 New Sheqalim, Jericho, 1995, 5 & 10 New Sheqalim, Medicine Gold Coins.** Jericho commemorative is 8.63 gm, 900 fine, 4,000 minted. Medicine commemoratives are 8.63 and 17.28 gm, 900 fine, with mintages of 1,147 and 1,230 respectively. Each looks like a gem, but has a tiny edge flaw, as made. **Proof.**
Estimated Value ..... $585 - 675

Israel Platinum and Palladium State Medals

4729 **Israel's 25th Anniversary, State Platinum Medal, 1973, 35mm.** 31 gm, 999 fine, 10,000 minted. Features the 12 signs of the Zodiac as seen on the mosaic floor discovered in Beth Alpha. Much rarer than the mintage indicates, since untold numbers have been melted. **Choice Proof-Like Brilliant Uncirculated.**
Estimated Value ..... $1,000 - 1,200

4730 **Liberation, State Platinum Medal, 1988, 30mm.** 15.55 gm, 999 fine, 1,250 minted. To the right of a palm tree, a Jewish farmer plants a tree; on the left a mother joyfully lifts her child. A Judaea Capta coin (c. 71 CE) is shown on the reverse. Much rarer than the mintage indicates, since many have been melted. **Choice Proof-Like Brilliant Uncirculated.**
Estimated Value ..... $500 - 600

4731 **Offeq-1 Satellite, State Palladium Medal, 1989, 37mm.** 31.1 gm, 999 fine, 1,070 minted. Commemorates Israel's first experimental satellite, launched into space on September 19, 1988. Rarer than the mintage indicates, since large numbers have been melted as the value of palladium has multiplied over the years. **Choice Proof-Like Brilliant Uncirculated.**
Estimated Value ..... $300 - 350

4732 **Jerusalem's 3000th Anniversary, State Platinum Medal, 1996, 35mm.** 31 gm, 999 fine. Features panorama of the City of David and ancient mosaic of David playing harp. **Choice Proof-Like Brilliant Uncirculated.**
Estimated Value ..... $1,000 - 1,200

4733 **Israel's 50th Anniversary, State Platinum Medal, 1998, 35mm.** 31 gm, 999 fine. Features the Western Wall, the Knesset, large menorah, and inscription: "A jubilee for you (Lev. 25:10)." **Choice Proof-Like Brilliant Uncirculated.**
Estimated Value ..... $1,000 - 1,200

Israel Gold State Medals

4734 **Liberation (Judaea Capta-Israel Liberata), Precursor to State Gold Medal, 1958, 27mm.** 15 gm, 916 fine. 10,000 minted. The very first gold medal issued by Israel (Tenth Anniversary of Israel Committee). Features design from a Roman Judaea Capta coin issued by Vespasian in 70 CE, at the conclusion of the First Revolt, contrasting with a scene of a Jewish pioneer planting a sapling and a mother holding her baby. **Choice Proof-Like Brilliant Uncirculated.**
Estimated Value ..... $250 - 285

4735 **Bar Mitzvah, State Gold Medal, 1961, 27mm.** 15 gm, 750 fine. 6,975 minted. Issued to commemorate "Thirteen Years of the State of Israel." Depicts a young man reading his Torah portion at his Bar Mitzvah. Reverse features symbols of the 12 Tribes. **Brilliant Uncirculated.**
Estimated Value ..... $210 - 250

4736 **Bar Mitzvah, State Gold Medal, 1961, 22mm.** 8 gm, 750 fine. 6,230 minted. Similar to previous lot. **Choice Brilliant Uncirculated.**
Estimated Value ..... $125 - 150

4737 **Bar Mitzvah, State Gold Medal, 1961, 19mm.** 5 gm, 750 fine. 6,650 minted. Similar to previous lot. **About Uncirculated, some rubbing.**
Estimated Value ..... $75 - 100

4738 **Bar Mitzvah, State Gold Medal, 1961, 14mm.** 2 gm, 750 fine. Same obverse as previous lot, but uniface. **Uncirculated.**
Estimated Value ..... $40 - 50

icollector.com

4739 **Liberation (Judaea Capta-Israel Liberata), State Gold Medal, 1971, 27mm.** 15 gm, 750 fine. 1,310 minted. Features design from a Roman Judaea Capta coin issued by Vespasian in 70 CE, at the conclusion of the First Revolt, contrasting with a scene of a Jewish pioneer planting a sapling and a mother holding her baby. **Choice Brilliant Uncirculated.**
Estimated Value ..... $210 - 245

4740 **Liberation (Judaea Capta-Israel Liberata), State Gold Medal, 1962, 22mm.** 8 gm, 750 fine. Similar to previous lot. **Choice Brilliant Uncirculated.**
Estimated Value ..... $115 - 135

4741 **Liberation (Judaea Capta-Israel Liberata), State Gold Medal, 1962, 19mm.** 5 gm, 750 fine. Similar to previous lot. **Choice Brilliant Uncirculated.**
Estimated Value ..... $75 - 100

4742 **Terra Sancta (Holy Land), State Gold Medal, 1963, 35mm.** 29 gm, 917 fine, 4,330 minted. Commemorates Christain pilgrimages to the Holy Land. Obverse pictures the Holy Land in perspective following the style of ancient maps, with the Mediterranean Sea at the bottom. Features Biblical quote: "Love thy neighbour as thyself (Leviticus 19:18)." **Choice Uncirculated.**
Estimated Value ..... $485 - 550

4743 **Masada, State Gold Medal, 1965, 27mm.** 15 gm, 917 fine. 2,880 minted by the Government Mint, Jerusalem. Masada was built by Jonathan the Hasmonean (Maccabee) atop a steep rocky precipice rising 450 meters above the Dead Sea. Herod added to the fortications, and this is wear 960 fighters, women and children held out for three years following the destruction of the Temple in 70 CE. Rather than be taken as prisoners by the Romans they all chose to commit suicide. Israelis do not intend to repeat this history, explaining the mottos appearing on the medal: "Masada shall not fall again" and "We shall remain free men." **Choice Brilliant Uncirculated.**
Estimated Value ..... $250 - 285

4744 **Masada, State Gold Medal, 1981, 22mm.** 7 gm, 585 fine. Mintage not known. Identical designs to previous lot. **Choice Brilliant Uncirculated.**
Estimated Value ..... $75 - 100

4745 **Masada, State Gold Medal, 1981, 22mm..** 7 gm.585 fine. Mintage not known. Identical to previous lot. **Choice Brilliant Uncirculated.**
Estimated Value ..... $75 - 100

4746 **Jerusalem (Bar Kochba Coin), State Gold Medal, 1966, 35mm.** 29 gm, 917 fine, 3,000 minted. The only gold medal issued in the "Historic Cities Coin Medals" series. Features a replica of a Sela coin issued in Jerusalem by Bar Kochba in 133 CE, and the Holy of Holies within the Temple. **Choice Proof-Like Brilliant Uncirculated.**
Estimated Value ..... $485 - 545

4747 **Rothschilds (Knesset), State Gold Medal, 1966, 35mm.** 30 gm, 917 fine, 3,000 minted. Portraits of Baron Edmond de Rothschild, who greatly assisted cultural and educational institution, and his son James, whose estate contributed to building the Knesset (Israel's Parliament). Designed by Paul Vincze. **Choice Proof-Like Brilliant Uncirculated.**
Estimated Value ..... $500 - 575

4748 **Tourism, The Model Worker, Official Award Gold Medal, 1962, 19mm.** 5 gm.750 fine. Very rare. A total of only 380 made, but just 60 of these were minted with a shiny reddish hue -- as is this specimen. Handsome design of cupped hands holding grapes, orange, pomegranate and a cup of wine. Rare, not sold to the public. **Brilliant Uncirculated.**
Estimated Value ..... $150 - 200

4749 **Balfour Declaration Jubilee, State Gold Medal, 1967, 35mm.** 30 gm, 917 fine, 2,500 minted. Portrait of Lord Arthur James Balfour, who authored the declaration issued on November 2, 1917 that was an official expression of support for the establishment of a homeland for a Jewish homeland in Palestine. Designed by Paul Vincze. **Choice Proof-Like Brilliant Uncirculated.**
Estimated Value ..... $500 - 575

icollector.com LIVE
eBay LIVE

4750 **El Al (Hebrew Alphabet), State Gold Medal, 1969, 35mm.** 30 gm, 917 fine, 1,940 minted. An outstanding design by the great American graphic artist Ben Shahn. Commemorates 20th anniversary of establishing air links with Europe and Africa. Obverse features a stylized dove, and the Biblical quote: "Bring back my sons from far and my daughters from the end of the earth (Isaiah 43:6)." The 22 letters of the Hebrew alphabet are shown on the reverse. **Choice Uncirculated.**
Estimated Value ..... $500 - 575

4751 **Keren Hayesod (United Israel Appeal), State Gold Medal, 1970, 35mm.** 29 gm, 917 fine, 1,704 minted (59 melted by the government). Originally the chief financial instrument of the Zionist Organization to finance the new country of Israel; it later concentrated on aiding new immigrants. Design pictures a stlized group of men and women, crowded inside a small boat. **Brilliant Uncirculated with faint hairlines in fields..**
Estimated Value ..... $500 - 575

4752 **Maariv Daily, Official Award Gold Medal, 1973, 35mm.** 30 gm, 917 fine, 500 minted. Rare, not sold to the public. Commemorates the 25th anniversary of "Maariv, the newspaper having the widest circulation in Israel." **Choice Brilliant Uncirculated.**
Estimated Value ..... $550 - 625

4753 **Arthur Rubinstein Piano Competition (Signature on Edge), State Gold Medal, 1974, 35mm.** 30 gm, 917 fine, 1,000 minted. Superb design by Picasso, commemorating the First Arthur Rubenstein International Piano Master Competition, held in Jerusalem. This is one of only 1,000 made bearing Rubinstein's signature on the edge; these were distributed by the Rubinstein Competition and were not offered for sale to the public. Rare. **Choice Proof-Like Brilliant Uncirculated.**
Estimated Value ..... $600 - 700

4754 **Arthur Rubinstein Piano Competition, State Gold Medal, 1974, 35mm.** 30 gm, 917 fine, 2,196 minted. Similar to previous lot, but without signature on edge. **Proof-Like Brilliant Uncirculated.**
Estimated Value ..... $500 - 575

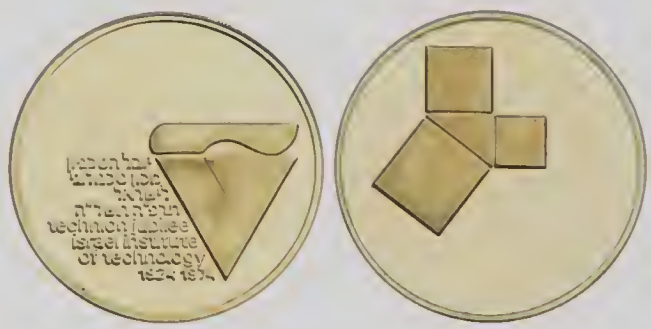

4755 **Technion Jubilee, State Gold Medal, 1974, 35mm.** 30 gm, 917 fine, 1,918 minted. The Technion in Haifa is the oldest academic institution in Israel, having opened in 1924. The reverse design represents the Pythagoras Theorem. **Choice Proof-Like Brilliant Uncirculated.**
Estimated Value ..... $500 - 575

4756 **Diamond Exchange, Official Award Gold Medal, 1974, 35mm.** 29 gm, 917 fine, 3,039 minted (410 melted by the government). The Diamond Exchange building in Ramat Gan is featured. **Choice Proof-Like Brilliant Uncirculated.**
Estimated Value ..... $500 - 575

4757 **International Hobby Exhibition, Official Award Gold Medal, 1975, 22mm.** 8 gm, 917 fine. 2,500 minted. Rarely offered, not sold to the public. Hundreds of hobbiests participated in areas of painting, sculpting, copper smithing, jewelry, stamp and coin collecting. **Choice Brilliant Uncirculated.**
Estimated Value ..... $145 - 165

icollector.com

4758 **Iraqi-Jewish Cutural Center, Official Award Gold Medal, 1976, 35mm.** 30 gm, 917 fine. Rare, only 250 minted. Not sold to the public. This cultural center in Or-Yehuda serves the 123,000 Jewish immigrants from Iraq. **Brilliant Uncirculated.**
Estimated Value ..... $500 - 575

4759 **6th International Harp Competition, Official Award Medal (Chagall), 1976, 35mm.** 30 gm, 900 fine. 600 minted. Rare and highly desirable because of the very low mintage and handsome design by Chagall. The crown on King David's head is connected to a figure resembling a hen. These were not sold to the public and have been offered for up to $1,500. **Choice Brilliant Proof.**
Estimated Value ..... $750 - 1,000

4760 **Operation Jonathan, State Gold Medal, 1976, 35mm.** 30 gm, 900 fine. 10,873 minted. Commemorates the rescue of 246 passengers held by terrorists at the Entebbe, Uganda Airport. The leader of the rescue team, Jonathan Natanyahu, was the only casualty among the Israelis and passengers. **Choice Brilliant Uncirculated.**
Estimated Value ..... $495 - 575

4761 **Second Arthur Rubenstein Piano Competition (Picasso), State Gold Medal, 1977, 35mm.** 30 gm, 917 fine. 1,500 minted. Exceptional portrait by Picasso, making it highly desired by collectors. **Choice Proof-Like Brilliant Uncirculated.**
Estimated Value ..... $550 - 625

4762 **Bar Mitzvah, State Gold Medal, 1978, 30mm.** 15 gm, 750 fine. Mintage not known. Depicts a young man reading his Torah portion at his Bar Mitzvah. Reverse features symbols of the 12 Tribes. **Choice Proof-Like Brilliant Uncirculated.**
Estimated Value ..... $210 - 245

4763 **Bar Mitzvah, State Gold Medal, 1978, 13mm.** 1.7 gm, 900 fine. Mintage not known. Similar to previous lot. **Choice Proof-Like Brilliant Uncirculated.**
Estimated Value ..... $35 - 45

4764 **Bat Mitzvah, State Gold Medal, 1978, 30mm.** 15 gm, 750 fine. Mintage not known. A girl is shown facing Sabbath candles, surrounded by the Biblical verse: "Arise shine for thy light has come (Isaiah 60:1)." **Choice Proof-Like Brilliant Uncirculated.**
Estimated Value ..... $210 - 245

4765 **Bat Mitzvah, State Gold Medal, 1978, 13mm.** 1.7 gm, 900 fine. Similar to previous lot. **Choice Proof-Like Brilliant Uncirculated.**
Estimated Value ..... $35 - 50

4766 **Wedding, State Gold Medal, 1978, 30mm.** 15 gm, 750 fine. Features a chuppa, ketuba, wine glass and an antique marriage ring. **Choice Proof-Like Brilliant Uncirculated.**
Estimated Value ..... $405 - 465

4767 **Wedding, State Gold Medal, 1978, 22mm.** 7 gm, 585 fine. Similar to previous lot. **Proof-Like Uncirculated, trace of fingerprint.**
Estimated Value ..... $75 - 95

4768 **Wedding, State Gold Medal, 1978, 13mm.** 1.7 gm, 900 fine. Similar to previous lot. **Choice Proof-Like Brilliant Uncirculated.**
Estimated Value ..... $35 - 50

icollector.com
ebay

4769 **Israel-Egypt Peace Treaty, State Gold Medal, 1979, 35mm.** 30 gm, 900 fine. 8,200 minted. Commemorates the historic Camp David Peace Treaty signed by Anwar Sadat of Egypt, Menachem Begin of Israel, with Jimmy Carter as witness. **Choice Brilliant Uncirculated.**
Estimated Value ..... $495 - 575

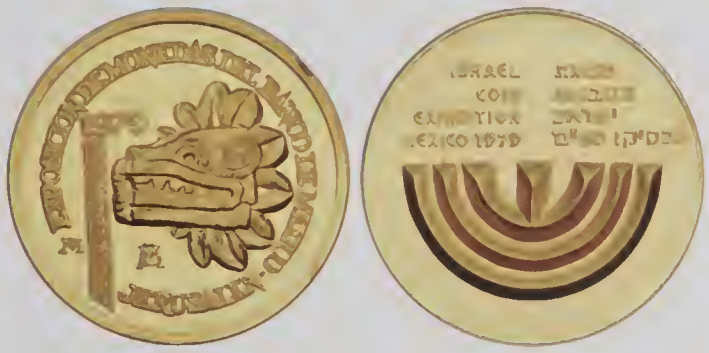

4770 **Israel-Mexico Coin Exhibition, Official Award Gold Medal, 1979, 38mm.** 34.6 gm, 900 fine. 2,050 minted. Very high relief menorah and a serpent, from sculpture in the Temple-fortress of Quetzalcoatl in Tiotixuaguan. Commemorates exhibit of Israel coins in Mexico and Mexican coins in Israel. This is serial number 0787; as an odd number it was struck my the Mexican Mint (even numbers were struck in Israel). **Choice Brilliant Uncirculated.**
Estimated Value ..... $560 - 635

4771 **Israel-Mexico Coin Exhibition, Official Award Gold Medal, 1979, 30mm.** 17.3 gm, 900 fine. 2,750 minted. Serial number 0475 on edge, indicating it was struck at the Mexican Mint (even numbers were struck in Israel). Similar to previous lot. **Choice Brilliant Proof.**
Estimated Value ..... $285 - 325

4772 **Hear O Israel (Shema Yisrael), State Gold Medal, 1980, 30mm.** 15 gm, 750 fine. Mintage not known. Features the Hebrew verse: "Hear O Israel, the Lord our God, the Lord is One (Deuteronomy 6:4)." This is a profession of faith in the unity between each Jew and his maker, repeated daily. **Choice Proof-Like Brilliant Uncirculated.**
Estimated Value ..... $205 - 245

4773 **Hear O Israel (Shema Yisrael), State Gold Medal, 1980, 22mm.** 7 gm, 585 fine. Similar to previous lot. **Choice Proof-Like Brilliant Uncirculated.**
Estimated Value ..... $75 - 95

4774 **Hear O Israel (Shema Yisrael), State Gold Medal, 1980, 18mm.** 4.4 gm, 750 fine. Similar to previous lot. **Uncirculated.**
Estimated Value ..... $75 - 95

4775 **Hear O Israel (Shema Yisrael), State Gold Medal, 1980, 13mm.** 1.7 gm, 900 fine. Similar to previous lot. **Choice Brilliant Uncirculated**
Estimated Value ..... $35 - 50

4776 **Hear O Israel (Shema Yisrael), Pair of State Gold Medals, 1980, 13mm & 15mm.** 1.7 gm. & 2 gm, 900 fine & 750 fine. Similar to previous lot, except that larger coin is uniface. **Choice Brilliant Uncirculated.**
Estimated Value ..... $55 - 70

4777 **Third Arthur Rubenstein Piano Competition, State Gold Medal, 1980, 35mm.** 30 gm, 917 fine. Magnificent portrait by Picasso. **Choice Proof-Like Brilliant Uncirculated.**
Estimated Value ..... $500 - 575

4778 **From Holocaust to Rebirth, State Gold Medal, 1981, 30mm.** 15 gm, 750 fine. Issued for the Convention of Holocaust Survivors held in Israel. A fading Star of David inscribed with "Jude'" imprisoned behind bars; above is a clear star, symbolizing national revival. **Brilliant Uncirculated, with tiny flecks of toning..**
Estimated Value ..... $205 - 235

4779 **The Temple Mount, State Gold Medal, 1982, 22mm.** 7 gm, 585 fine. Mintage not known. Shown is Western Wall and the two mosques that were built on the site of the ancient Jewish Temple; also an ancient mosaic map of Jerusalem discovered on the floor of a ruined church. **Choice Brilliant Uncirculated.**
Estimated Value ..... $75 - 100

4780 **The Temple Mount, State Gold Medal, 1982, 13mm.** 1.7 gm, 900 fine. Similar to previous lot. **Choice Brilliant Uncirculated.**
Estimated Value ..... $35 - 45

4781 **Settlements, Honor the Elders & Retirement, Lot of 3 State Gold Medals, 1982, 18mm.** Each gold medal is 4.4 gm, 750 fine. Mintages are not known. Medals feature Biblical quotes: "And I will plant them upon their land (Amos 9:15)," "They still bring forth fruit in old age (Psalms 92:15)," and "And length of days brings understanding (Job 12:12)." **Brilliant Uncirculated.**
Estimated Value ..... $185 - 225

4782 **Mazal Tov - a Girl and Mazal Tov - a Boy, Lot of 2 State Gold Medals, 1982, 18mm.** Each medal is 4.4 gm., 750 fine. Mintages are not known. Biblical quotes are featured: "Blessed be thou of the Lord, my daughter (Ruth 3:10)" and "For this child I prayed (Samuel I 1:27)." **Choice Brilliant Uncirculated.**
Estimated Value ..... $125 - 150

4783 **Israel Lives On (Am Yisrael Chai), State Gold Medal, 1982, 18mm.** 4.4 gm, 750 fine. Many ancient civilizations have disappeared from the world scene, but the culture and religion of Israel has remained in existence to this day. The burning bush is pictured, along with the Biblical verse: "And the bush was not consumed (Exodus 3:2)." **Brilliant Uncirculated.**
Estimated Value ..... $65 - 75

4784 **Israel Lives On (Am Yisrael Chai), State Gold Medal, 1982, 13mm.** 1.7 gm, 900 fine. Similar to previous lot. **Choice Brilliant Uncirculated.**
Estimated Value ..... $35 - 40

icollector.com

4785 **For Meritorious Service, State Gold Medal, 1982, 30.5mm.** 17 gm, 585 fine. Inscribed with Biblical quote "Bring understanding and length of days (Job 12:12)." **Choice Brilliant Uncirculated.**
Estimated Value ..... $185 - 215

4786 **For Meritorious Service, State Gold Medal, 1982, 24mm.** 10.4 gm, 750 fine. Similar to previous lot. **Choice Brilliant Uncirculated.**
Estimated Value ..... $145 - 170

4787 **Tourism, Volunteers & Resistance Against Nazis, Lot of 3 State Gold Medals, 1983, 18mm.** Each is 4.4 gm, 750 fine. Mintages are 865 (Tourism), 904 (Volunteers) and 752 (Resistance). All are rare. Volunteers medal contains Biblical quote: "Because with a perfect heart they volunteered (Chronicles 1 29:9)." **Choice Brilliant Uncirculated.**
Estimated Value ..... $215 - 245

4788 **Jerusalem of Gold, State Gold Medal, 1983, 22mm.** 7 gm, 585 fine. Stylized panorama of reunited Jerusalem and a lion, symbol of the city, encircled by the word Jerusalem in 20 different languages. **Choice Brilliant Uncirculated.**
Estimated Value ..... $215 - 245

4789 **Bethlehem (David) and Blessed by the Healer, Lot of 2 State Gold Medals, 1984, 18mm.** Each is 4.4 gm, 750 fine. Medals feature panoramic view of Bethlehem and the young David the shepherd, playing his harp; also the blessing traditionally recited on seeing a friend or relative who has recovered from an illness: "Blessed be the healer of the sick." **Brilliant Uncirculated.**
Estimated Value ..... $125 - 145

4790 **Los Angeles Olympics, State Gold Medal, 1984, 30mm.** 15 gm, 750 fine. 1,698 minted (60 melted by the government). Inscribed "A life of bodily vigour" in English and Hebrew. **Brilliant Proof, some flecks of toning.**
Estimated Value ..... $210 - 250

4791 **Los Angeles Olympics, State Gold Medal, 1984, 22mm.** 7 gm, 585 fine. 1,524 minted. Similar to previous lot. **Brilliant Uncirculated.**
Estimated Value ..... $75 - 90

4792 **Sir Moses Montefiore, State Gold Medal, 1984, 22mm.** 7 gm, 585 fine. 1,045 minted. Montefiore visited Israel seven times; he promoted education and welfare, as well as fostering employment in agriculture and industry. **Brilliant Uncirculated.**
Estimated Value ..... $75 - 90

4793 **Victory Over Nazi Germany, State Gold Medal, 1984, 22mm.** 7 gm, 585 fine. 1,153 minted. Depicts the monument to Jewish soldiers erected at Yad Vashem -- a sword is in the center, surrounded by six blocks of stone, representing the 6 million martyrs. **Choice Brilliant Uncirculated.**
Estimated Value ..... $75 - 90

4794 **And there was Light (Agam), State Gold Medal, 1985, 38mm.** 33.9 gm, 917 fine. 1,615 minted. Fabulous medal designed by Agam. If you hold the medal in front of a light, a dazzling Star of David appears in the transparent inset in the center of the medal. Biblical inscription: "And there was light (Genesis 1:3)." In demand by both coin and art collectors. **Choice Brilliant Uncirculated.**
Estimated Value ..... $575 - 675

4795 **And there was Light (Agam), State Gold Medal, 1985, 24mm.** 10.4 gm, 750 fine. 4,254 minted. Similar to previous lot. **Brilliant Uncirculated.**
Estimated Value ..... $150 - 180

4796 **Tree of Life & Hebrew Alphabet (Ben Shahn), State Gold Medal, 1985, 18mm.** 4.4 gm, 750 fine. "The People of Israel Lives" appears in Hebrew within the branches of the Tree of Life (shaped like a Star of David). Ben Shahn's stylized letters of the Hebrew alphabet represent study in childhood into adult life. **Choice Uncirculated.**
Estimated Value ..... $65 - 75

4797 **Go in Peace and Return in Peace, Lot of 2 State Gold Medals, 1985, 18 & 13mm.** Medals are 4.4 gm, 750 fine and 1.7 gm., 900 fine, respectively. These can be mounted and worn by frequent travelers. **Brilliant Uncirculated.**
Estimated Value ..... $100 - 120

4798 **Searchers for the Messiah & Everlasting Love, State Gold Medal, 1986, 38mm.** 33.9 gm, 900 fine. 1,200 minted. Features original color lithograph by Moshe Castel, based on an incident from the life of Ari, one of the best known mystics from Safed. Ari and his followers reach out towards the outstretched arm of the Messiah. The sculpted reverse shows a man and a woman with arms interlaced. **Choice Brilliant Uncirculated.**
Estimated Value ..... $550 - 625

4799 **Searchers for the Messiah & Everlasting Love, State Gold Medal, 1986, 24mm.** 10.4 gm, 750 fine. Similar to previous lot. **Choice Brilliant Uncirculated.**
Estimated Value ..... $145 - 165

icollector.com LIVE
ebay LIVE

4800 **David Ben-Gurion Centennial, State Gold Medal, 1986, 35mm.** 30 gm, 900 fine. 984 minted. Rare, small mintage. Features a menorah and the Scroll of Independence, plus these historic words: "We hereby declare the establishment of a Jewish State in the Land of Israel to be known as the State of Israel." **Choice Proof-Like Brilliant Uncirculated.**
Estimated Value ..... $495 - 575

4801 **David Ben-Gurion Centennial, State Gold Medal, 1986, 22mm.** 7 gm, 585 fine. 1,500 minted. Similar to previous lot. **Choice Brilliant Uncirculated.**
Estimated Value ..... $75 - 90

4802 **Ship "Exodus 1947," State Gold Medal, 1987, 35mm.** 30 gm, 917 fine. Mintage of 1,000 authorized. The Exodus was captured by the British on the way to Israel, and her 4,530 passengers were deported to Germany. **Proof-Like Brilliant Uncirculated.**
Estimated Value ..... $500 - 575

4803 **Ship "Exodus 1947," State Gold Medal, 1987, 13mm.** 1.7 gm, 900 fine. Similar to previous lot. **Brilliant Uncirculated.**
Estimated Value ..... $35 - 45

4804 **Gazelle and Lily, State Gold Medal, 1987, 15mm.** 4.4 gm, 750 fine. First issue in Nature series. Features an ibex and the Biblical quote: "Loving gazelle and a pleasant roe (Proverbs 5:19)." And a lily is shown, along with "And blossom like the tulip" (Isaiah 35:1)." **Brilliant Uncirculated, with light contact marks..**
Estimated Value ..... $60 - 70

4805 **Olympics in Seoul, Lot of 2 State Gold Medas, 1987, 30 & 22mm.** 15 gm, 750 fine and 7 gm., 585 fine. Maximum authorized mintages of 3,000 and 4,000 respectively. Medals feature Biblical quote: "Brace yourselves put forth all of your strength (Nahum 2:2)." **Choice Brilliant Uncirculated.**
Estimated Value ..... $285 - 335

4806 **Mother and Wife, State Gold Medal, 1987, 13mm.** 1.7 gm, 900 fine. Features inscriptions "To mother with love" and "My wife, my inspiration." **Choice Brilliant Uncirculated.**
Estimated Value ..... $35 - 45

4807 **Ammunition Hill, State Gold Medal, 1987, 30mm** 15 gm, 750 fine. Authorized maximum mintage of 1,500. On the first day of fighting in the battle for Jerusalem, 36 paratroopers were killed during a night attack to take the Jordanian positions at Aminunition Hill. **Choice Brilliant Uncirculated.**
Estimated Value ..... $210 - 245

4808 **Blossom of Galilee, State Gold Medal, 1987, 38mm.** 33.9 gm, 917 fine. Maximum authorized mintage 1,200 but fewer were made. Full color excerpt from paining by Nachum Gutman of a scene in Safed, the town of Jewish mystics. The sculpted reverse features a girl, fawn and tree with doves on its branches, and the words "My beloved is mine" from the Song of Songs. **Brilliant Uncirculated.**
Estimated Value ..... $565 - 645

4809 **Blossom of Galilee, State Gold Medal, 1987, 24mm.** 10.4 gm, 750 fine. Authorized maximum mintage of 3,500. Similar to previous lot. **Brilliant Uncirculated, with some faint contact marks..**
Estimated Value ..... $145 - 165

4810 **Anne Frank, Official Award Gold Medal, 1988, 18mm.** 4.4 gm, 750 fine. 935 minted. Rare, small mintage. Honors the young girl who wrote her famous diary, and then perished in 1945 in the Bergen-Belsen Concentration Camp. **Choice Proof-Like Brilliant Uncirculated.**
Estimated Value ..... $65 - 80

4811 **Israel's 40th Anniversary, State Gold Medal, 1988, 22mm.** 7 gm, 585 fine. 1,682 minted (67 were melted by Israel). Features inscription: "Eretz Israel was the birthplace of the Jewish people." **Brilliant Uncirculated.**
Estimated Value ..... $75 - 90

4812 **Flowers and Bass Player (Mane-Katz), State Gold Medal, 1988, 38mm.** 33.9 gm, 917 fine. 629 minted 15 melted by Israel). Rare, very small mintage. Features full color painting by Mane-Katz and a relief version of his sculpture "The Double-Bass Player at a Jewish Wedding," with Mazel Tov above. **Choice Brilliant Uncirculated.**
Estimated Value ..... $565 - 650

icollector.com LIVE

4813 **Flowers and Bass Player (Mane-Katz), State Gold Medal, 1988, 24mm** 10.4 gm, 750 fine. 2,113 minted (153 melted by Israel). Similar to previous lot. **Brilliant Uncirculated.**
Estimated Value ..... $145 - 165

4814 **Priestly Blessing, Western Wall and Armageddon, Lot of 3 State Gold Medals, 1988-9, 18mm.** Each medal is 4.4 gm, 750 fine. Medals feature inscriptions: "May the Lord bless you," "If I forget thee O Jerusalem," and "They trusted in chariots and horses." **Brilliant Uncirculated.**
Estimated Value ..... $180 - 210

4815 **Offeq-1 Satelite, State Gold Medal, 1989, 18mm.** 4.4 gm, 750 fine. 1,419 minted. The first Israeli satellite remained in orbit for 118 days. Its mission was to enter into orbit, generation of solar energy, transmission reception from space, etc. **Choice Brilliant Uncirculated.**
Estimated Value ..... $65 - 75

4816 **Happiness (Chaim Gross), State Gold Medal, 1989, 30mm.** 15 gm, 750 fine. 1,427 minted (454 melted by Israel). Hand-colored enamel flower, with Hebrew word "Happiness" above. On the reverse is Gross's well known sculpture of children dancing, with inscription "Happy Children." **Brilliant Uncirculated.**
Estimated Value ..... $210 - 241

4817 **Happiness (Chaim Gross), State Gold Medal, 1989, 22mm.** 7 gm, 585 fine. 3,000 minted. Similar to previous lot. **Brilliant Uncirculated, with few faint contact marks..**
Estimated Value ..... $75 - 90

4818 **Happiness & Friendship, Lot of 2 State Gold Medals, 14mm.** Each 2 gm, 750 fine. Featuring beautiful colored enameled flowers. **Brilliant Uncirculated.**
Estimated Value ..... $55 - 65

4819 **Butterfly and Tulip, Lot of 2 State Gold Medals, 1990, 18mm. &12.5 mm.** 4.4 gm, 750 fine & 1 gm., 585 fine. Butterflies are hand-enameled in beautiful colors. **Choice Uncirculated.**
Estimated Value ..... $100 - 120

4820 **Chai, My Girl, Daughter & Tree of Life, Lot of 4 State Gold Medals, 1990, 12.5 mm.** Each is 1 gm, 585 fine. Two have beautiful colored enamel. **Brilliant Uncirculated.**
Estimated Value ..... $50 - 60

4821 **Butterfly & Tulip, State Gold Medal, 1990, 18mm.** 4.4 gm, 750 fine. Beatiful hand-enameled colored butterfly. **Uncirculated.**
Estimated Value ..... $65 - 75

4822 **Barcelona Olympics, State Gold Medal, 1990, 22mm.** 7 gm, 585 fine. Olympic Stadium with Montjuic, "The Mountain of the Jews," in the background, and the years 1492-1992 beneath, marking 500 years since the expulsion of Spanish Jewry. **Brilliant Uncirculated.**
Estimated Value ..... $75 - 90

4823 **Happy Birthday, State Gold Medal, 1990, 18mm.** 4.4 gm, 750 fine. This medal is wrapped in a bow, and comes with a bouquet of flowers and the inscription "Til 120." **Brilliant Uncirculated.**
Estimated Value ..... $65 - 75

4824 **Happy Birthday, State Gold Medal, 1990, 12.5mm.** 1 gm, 585 fine. Similar to previous lot. **Brilliant Uncirculated, with a few tiny contact marks..**
Estimated Value ..... $15 - 20

4825 **Wedding Anniversary with Genuine Ruby, State Gold Medal, 1990, 18mm.** 4.4 gm, 750 fine. 1,748 minted. The ring pictured contains an actual ruby! Reverse features a bouquet formed by the Hebrew words "With Love" and the Enlish "Love You." Would make a great gift (but don't forget the flowers!). **Brilliant Uncirculated.**
Estimated Value ..... $75 - 90

4826 **Wedding Anniversary with Genuine Ruby, State Gold Medal, 1990, 18mm.** 4.4 gm, 750 fine. 1,748 minted. Identical to previous lot. **Brilliant Uncirculated.**
Estimated Value ..... $75 - 90

4827 **Thank You, State Gold Medal, 1990, 30mm.** 17 gm, 750 fine. Features the words for "Thank You" in Hebrew, Yiddish, Czech, French, German English, Russian, Arabic, Spanish and Japanese. A flower emerges from the Hebrew word "Todah." **Choice Brilliant Uncirculated.**
Estimated Value ..... $250 - 290

4828 **Thank You, State Gold Medal, 1990, 22mm.** 7 gm, 750 fine. Similar to previous lot. **Choice Brilliant Uncirculated.**
Estimated Value ..... $95 - 115

4829 **Paris and Jerusalem, Official Award Gold Medal, 1990, 38mm.** 33.9 gm, 917 fine. Authorized maximum mintage of 1,500. Design features famous sites in France including: Eiffel Tower, Arc de Triomphe and Notre Dame Cathedral. Historic sites pictured in Jerusalem include the Western Wall, Yad Vashem and Dome of the Rock. **Choice Brilliant Uncirculated.**
Estimated Value ..... $565 - 650

4830 **Passover, Rosh Hashana & Sabbath, Lot of 3 State Gold Medals, 1990-1, 18mm.** Each medal is 4.4 gm, 750 fine. Commemorating important days in Judaism; pictured are matzah, blowing the shofar (ram's horn), and Sabbath candles. **Choice Brilliant Uncirculated.**
Estimated Value ..... $180 - 210

For photographs of lots valued $300 and less please see our website at www.goldbergcoins.com

icollector.com LIVE
ebay LIVE

4831 **King David (Marc Chagall), State Gold Medal, 1991, 38mm.** 33.9 gm, 917 fine. 1,000 minted. Full color lithograph by Chagall depicts King David playing the lyre and dancing from "The Entry into Jerusalem." This is one of the works in the tapestry adorning the Knesset, Israel's Parliament. A 7-branched menorah is sculpted on the reverse; it was adopted from a detail from Chagall's mosaic in the Knesset. This great artist's signature is shown in English on the obverse and Hebrew on the reverse. **Choice Brilliant Uncirculated.**
Estimated Value ..... $575 - 650

4832 **King David (Marc Chagall), State Gold Medal, 1991, 24mm.** 10.4 gm, 750 fine. Authorized maximum mintage 2,500. Similar to previous lot. **Choice Brilliant Uncirculated.**
Estimated Value ..... $150 - 175

4833 **Direct Peace Negotiations (Madrid Peace Talks), State Gold Medal, 1991, 30mm.** 15 gm, 750 fine. Expresses the hope that the Madrid Peace Talks with Israel's Arab neighbors mark a turning point in Israel's history. The pieces of a jigsaw puzzle are inscribed with the word "Peace" in Hebrew, English, Arabic and Latin. **Choice Brilliant Uncirculated.**
Estimated Value ..... $210 - 240

4834 **Everlasting Covenant (Agam), State Gold Medal, 1991, 30mm.** 15 gm, 750 fine. Only 494 minted. Designed and signed by the internationally famous Israeli artist Yaacov Agam. Features a rainbow of colors symbolizing the covenant between all creatures and their Maker, made with Noah after the flood. In great demand, as are all of Agam's artistic endeavors. Pictures a map of the world, with Jerusalem at the center, and the inscription "The world is built by love." **Choice Brilliant Uncirculated.**
Estimated Value ..... $295 - 350

4835 **Everlasting Covenant (Agam), State Gold Medal, 1991, 22mm.** 7 gm, 585 fine. 810 minted. Rare, tiny mintage. Similar to previous lot. **Choice Brilliant Uncirculated.**
Estimated Value ..... $125 - 150

4836 **New York and Tel Aviv, State Gold Medal, 1991, 33mm.** 30 gm, 917 fine. Authorized maximum mintage 1,500. Features New York landmarks including the Empire State Building, Statue of Liberty, Brooklyn Bridge, etc. The coastline and skyline of Tel Aviv-Yafo are pictured on the other side. **Brilliant Uncirculated.**
Estimated Value ..... $500 - 575

4837 **Expulsion of Jews from Spain, State Gold Medal, 1992, 35mm.** 30 gm, 917 fine. 944 minted. Fifteen centuries of Jewish life came to an end when Spain expelled some 200,000 Jews in 1492. A map is shown illustrating the routes taken by the refugees and a typical sailing ship of the period. The reverse features a wall from the 14th century Shmuel Halevi Abulafia Synagogue of Toledo, with Kabbalistic spheres in the background and this verse below: "My heart longed for the courtyards of the Lord" in Hebrew. **Choice Brilliant Uncirculated.**
Estimated Value ..... $535 - 600

4838 **Expulsion of Jews from Spain, State Gold Medal, 1992, 24mm.** 10.4 gm, 750 fine. 648 minted. Similar to previous lot. **Choice Brilliant Uncirculated.**
Estimated Value ..... $140 - 160

4839 **Concentration Camps, State Gold Medal, 1992, 30 mm.** 15 gm, 750 fine. Six children, symbolize the 6 million victims of the Holocaust. Reverse features an electrified barbed-wire fence with the names of 6 death camps: Treblinka, Chelmno, Auschwitz-Birkenau, Maidanek, Sobibor and Belzec. **Choice Brilliant Uncirculated.**
Estimated Value ..... $225 - 255

4840 **Kalaniot (Shoshana Damari), State Gold Medal, 1992, 22mm.** 7 gm, 585 fine. Maximum authorized mintage is 3,000. Depicts full color version of painting "Poppies" and the popular song "The Little Shepherdess" by artist/singer Shoshana Damari. **Choice Brilliant Uncirculated.**
Estimated Value ..... $100 - 120

4841 **Kalaniot (Shoshana Damari), State Gold Medal, 1992, 14mm.** 2.05 gm, 750 fine. Maximum authorized mintage is 4,500. Similar to previous lot. **Brilliant Uncirculated.**
Estimated Value ..... $30 - 35

4842 **Passover, Shavuot, Succot & Yom Kippur, Lot of 4 State Gold Medals, 1992, 18mm.** Each is 4.4 gm, 750 fine. Commemorating four of the major Jewish holidays. 2 of the 4 medals are pictured. **Choice Brilliant Uncirculated.**
Estimated Value ..... $260 - 300

4843 **Jerusalem Reunited, State Gold Medal, 1992, 30mm.** 15 gm, 750 fine. Commemorates the 25th anniversary of the reunification of Jerusalem, the capital city of Israel. Inscribed "Pray for the peace of Jerusalem" in Hebrew, Arabic and English. **Choice Brilliant Uncirculated.**
Estimated Value ..... $220 - 255

4844 **500th Anniversary of the Discovery of America, State Gold Medal, 1992, 30mm.** 15 gm, 750 fine. Low mintage of only 390. Columbus'ship enters the Gulf of Mexico, with inscription: "Through the paths of the sea (Psalms 8:9)." Depicted on the reverse are: the Statue of Liberty, skyscrapers, Edison's first electric lamp, a rocket on its way to the moon, a nuclear atom, a bridge and airplane ... and a bottle of Coca Cola. **Choice Brilliant Uncirculated.**
Estimated Value ..... $225 - 250

icollector.com

4845 **Cameo of Love (Yossel Bergner) in Color, State Gold Medal, 1992, 38mm.** 33.93 gm, 917 fine. Only 950 authorized. Color lithograph by Bergner depicts a clown holding flowers. The reverse portrays another work by this Israeli artist -- showing a clown on a wooden horse. **Choice Brilliant Uncirculated.**
Estimated Value ..... $615 - 700

4846 **Cameo of Love (Yossel Bergner) in Color, State Gold Medal, 1992, 22mm.** 7 gm, 585 fine. Only 1,700 authorized. Similar to previous lot. **Choice Brilliant Uncirculated.**
Estimated Value ..... $80 - 95

4847 **Israel Supreme Court, State Gold Medal, 1992, 30mm.** 15 gm, 750 fine. Rare, only 350 minted. The Supreme Court building, dedicated in 1992, was made possible by a contribution of the Rothschild Foundation. Features the Biblical verse: "Zion shall be redeemed by justice (Isaiah 1:27)." **Choice Brilliant Uncirculated.**
Estimated Value ..... $220 - 255

4848 **Menachem Begin, State Gold Medal, 1992, 35mm.** 30 gm, 917 fine. Mintage of 1,147. Inscribed "After my death I hope that I will be remembered, above all, as the person who prevented a civil war" and "Commander of the Irgun." **Choice Proof-Like Brilliant Uncirculated.**
Estimated Value ..... $500 - 575

4849 **14th Maccabiah Games, State Gold Medal, 1993, 35mm.** 30 gm, 917 fine. Rare, only 411 minted. Features three runners with Jerusalem in the background and Biblical verse: "I have gathered them to their own land (Ezekial 39)." About 5,500 Jewish athletes competed in 34 different competitions. **Choice Proof-Like Brilliant Uncirculated.**
Estimated Value ..... $500 - 575

4850 **Reuven Rubin Centenary (Color), Lot of 3 State Gold Medals, 1993, 38mm.** Each is 33.93 gm, 917 fine. Maximum authorized mintages are only 830 of each. This is complete set of medals issued, featuring full color lithographs of "Self Portrait," "Elijah the Prophet," and "Jonah in the Whale." The common reverse depicts young David playing a harp at Saul's feet. **Brilliant Uncirculated.**
Estimated Value ..... $1,750 - 2,000

4851 **Reuven Rubin Centenary (Jonah in the Whale in Color), State Gold Medal, 1993, 22mm.** Reuven Rubin Centenary (Jonah in the Whale in Color), State Gold Medal, 1993, 22mm, 7 gm, 585 fine. Maximum of 1,500 authorized. Similar to medal in previous lot. **Brilliant Uncirculated.**
Estimated Value ..... $80 - 100

4852 **Reuven Rubin Centenary (Elijah the Prophet in Color), State Gold Medal, 1993, 22mm.** 7 gm, 585 fine. Only 1,500 authorized. Color lithograph depicts Elijah the Prophet as he is carried to heaven in a chariot of fire. Similar to medal in two lots back. **Brilliant Uncirculated.**
Estimated Value ..... $80 - 95

4853 **The Ship Egoz, State Gold Medal, 1993, 24mm.** 10.36 gm, 750 fine. Maximum of 1,500 authorized. A ship named Egoz, carrying Jews from Morocco attemting to break through the British blockade of Eretz Israel, went down in a storm and all 44 passengers drowned. **Brilliant Uncirculated.**
Estimated Value ..... $145 - 170

4854 **Liberation, State Gold Medal, 1993, 18mm.** 4.4 gm, 750 fine. Features Judaea Capta coin issued following the Defeat of the First Revolt by the Romans, and in contrast a depiction of a Jewish mother holding her child and a male planting to commemorate Israel's independence in 1948. **Choice Brilliant Uncirculated.**
Estimated Value ..... $65 - 75

4855 **Vatican and Israel, State Gold Medal, 1994, 30mm.** 15 gm, 750 fine. Rare, only 499 authorized. Commemorates the signing of an agreement on December 30, 1993, establishing diplomatic ties between Israel and the Vatican. Inscribed "Shalom Aleichem" (Peace unto you), and "Pax Vobis" in Latin. **Choice Uncirculated.**
Estimated Value ..... $225 - 260

icollector.com LIVE
ebay LIVE

4856 **12 Tribes in Color (Dali), State Gold Medals, 1994, 45 x 36 mm (oval).** Each is 41.46 gm, 750 fine. Rare, maximum of 650 authorized. Issued to commemorate the 25th anniversary of Israel's independence. Reproductions of color lithographs by one of the the 20th century's most famous artists -- Salvador Dali. A magnificent and much sought after complete collection. 4 of the 12 medals are pictured. **Brilliant Uncirculated**.
Estimated Value ..... $8,000 - 9,000

4857 **Railway 100th Anniversary, State Gold Medal, 1994, 24mm.** 10.36 gm, 750 fine. Commemorates the first railroad in Eretz Israel, inaugurated in 1892, which ran from Jaffa to Jerusalem. Features steam engine and modern train, along with a Biblical quote: "Build up the track (Isaiah 62)." **Choice Proof-Like Brilliant Uncirculated.**
Estimated Value ..... $150 - 175

4858 **Best Mom (Color), State Gold Medal, 1994, 18mm.** 4.4 gm, 750 fine. Beautiful flower is hand-painted in colored enamel. Inscribed with the word for mother in Hebrew, Russian, English, Yiddish and French. **Uncirculated.**
Estimated Value ..... $65 - 75

4859 **Israel-Jordan Peace Agreement, State Gold Medal, 1994, 30mm.** 15 gm, 750 fine. 2,000 minted. Commemorates historic agreement, signed by Hussein I, King of Jordan, and Yitzhak Rabin, Prime Minister of Israel. **Choice Proof-Like Brilliant Uncirculated.**
Estimated Value ..... $210 - 240

4860 **To Father with Love (with Error), State Gold Medal, 1994, 18mm.** 4.4 gm, 750 fine. Very rare, mintage only 120. Variety with Russian word for father misspelled as "NANA." **Choice Brilliant Uncirculated.**
Estimated Value ..... $100 - 120

4861 **Simchat Torah, Purim, Tisha B'av & Hanukka, Lot of 4 State Gold Medals, 1994, 18mm.** Each is 4.4 gm, 750 fine. Commemorating four major Jewish holidays. **Choice Brilliant Uncirculated.**
Estimated Value ..... $245 - 285

4862 **Paratrooper, State Gold Medal, 1995, 12.5mm.** 1 gm, 585 fine. Features emblem of the Paratroopers -- a double-winged parachute. Reverse pictures a soldier in uniform bearing arms and Hebrew word meaning "follow me."
Estimated Value ..... $15 - 20

4863 **Graduation, State Gold Medal, 1995, 24mm.** 10.36 gm, 750 fine. Design features a microscope, ruler, pencil, books, computer, globe, etc. and Biblical verse "Go and prosper (Kings I)." **Choice Proof-Like Brilliant Uncirculated.**
Estimated Value ..... $145 - 165

4864 **Jerusalem 3,000th Anniversary, State Gold Medal, 1995, 30mm.** 15 gm, 750 fine. Mintage 1,999. 3,000 years ago, King David conquered Jerusalem from the Jebusites. Panoramic view of old and new Jerusalem. Reverse features a mosaic showing King David from an ancient synagogue in Gaza, plus the inscription "He called it the City of David (2 Samuel)." **Choice Brilliant Uncirculated.**
Estimated Value ..... $210 - 245

4865 **Yitzhak Rabin, State Gold Medal, 1995, 34mm.** 26 gm, 9999 fine. Issued in honor of the Israel Prime Minister, who was assassinated on November 4, 1995 at the conclusion of a peace rally. Inscribed "I devoted all my life to security and peace." **Choice Proof-Like Brilliant Uncirculated.**
Estimated Value ..... $475 - 550

4866 **Yitzhak Rabin, State Gold Medal, 1995, 30mm..** 15 gm, 750 fine. Similar to previous lot. **Choice Brilliant Uncirculated.**
Estimated Value ..... $210 - 245

4867 **Jerusalem (multi-language), State Gold Medal, 1995, 30mm.** 15 gm, 750 fine. Rainbow over panoramic view of Jerusalem. Reverse features the Lion of Judah surrounded by Jerusalem in many languages including ancient Hebrew, English, Arabic, Chinese, Japanese, etc. **Choice Brilliant Uncirculated.**
Estimated Value ..... $210 - 245

icollector.com LIVE seek find deal

4868 **Atlanta Olympic Games (Flag in Color), State Gold Medal, 1996, 35mm.** 30 gm, 917 fine. Commemorates 100th anniversary of modern Olympic Games. Features Israel's Olympic flag with 5 rings -- in color. Shows athletes participating in 11 Olympic sporting events. **Choice Brilliant Uncirculated.**
Estimated Value ..... $535 - 600

4869 **Golda Meir and Yitzhak Rabin, Lot of 2 State Gold Medals (100 Euros), 1996-7, 20.75mm.** Each is 3.5 gm, 917 fine. Interesting pseudo-Euro coins picturing former Israeli Prime Ministers. **Choice Brilliant Proof.**
Estimated Value ..... $130 - 150

4870 **Maccabiah Games, State Gold Medal, 1997, 35mm.** 30 gm, 917 fine. Commemorates Maccabiah Games held in 1895, 1921 and 1932. Athletes are depicted swimming, diving, sail-boating, etc. **Choice Proof-Like Brilliant Uncirculated.**
Estimated Value ..... $500 - 575

4871 **Soldiers who Reunited Jerusalem, State Gold Medal, 1997, 35mm.** 30 gm, 917 fine. Soldier stands in front of Israeli flag and Western Wall. Reverse features one of the Jerusalem gates and Biblical quote: "Stronger than lions (Samuel II)." **Choice Proof-Like Brilliant Uncirculated.**
Estimated Value ..... $500 - 575

4872 **Presidents of Israel (with Error), Lot of 5 State Gold Medals, 1998, 24mm. & 30mm.** 4 pieces are 10.4 gm, 750 fine, and one (Ezer Weizman) is 15 gm, 750 fine. Medals honor Chaim Weizman (President from 1949-52), Izhak Ben-Zvi (1952-63), Zalman Shazar (1963-73), Chaim Herzog (1983-93), and Ezer Weizman. The dates indicated for Ezer Weizman are 1924-2005 which are his years of birth and death whereas the dates indicated for each of the other Presidents represent his term in office. **Proof-Like Brilliant Uncirculated.**
Estimated Value ..... $775 - 875

4873 **Jubilee, State Gold Medal, 1998, 30mm.** 15 gm, 750 fine. Commemorates Israel's 50th anniversary of independence. **Proof-Like Brilliant Uncirculated, some toning.**
Estimated Value ..... $210 - 245

4874 **Einstein, Gershwin and Other Famous Jews (with Error), Lot of 5 State Gold Medals, 1999, 30mm.** Each is 15 gm, 750 fine. Einstein reverse features Wise Observatory in Tel-Aviv, Martin Buber reverse shown dancing Hasidic Jews, Leon Blum reverse is inscribed with quote in French, Hebrew and English "A worthy homeland, equal and free for every Jew," Sigmund Freud reverse features Michaelangelo's statue of Moses, and George Gershwin reverse shows a piano and the inscription "Fascination." But Gershwin did not write the song "Fascination" -- he did write "Fascinating Rhythm." 2 of the 5 medals are pictured. **Brilliant Uncirculated, some fogginess in fields.**
Estimated Value ..... $825 - 950

4875 **Hussein, King of Jordan, State Gold Medal, 1999, 30mm.** 15 gm, 750 fine. Tribute following the death of King Hussein (1935-1999). Inscribed "Peace for the children of Abraham" in Hebrew, Arabic and English. **Brilliant Uncirculated.**
Estimated Value ..... $210 - 245

icollector.com LIVE
ebay LIVE

4876 **Prime Ministers of Israel, Lot of 6 State Gold Medals, 2000, 24mm.** Each is 10.4 gm, 750 fine. Portrait medals of David Ben-Gurion, Levi Eshkol, Moshe Sharett, Golda Meir, Menachem Begin and Yitzhak Rabin. The common reverse design features a flag and menorah-emblem of the State of Israel. 3 of the 6 medals are pictured. **Proof-Like Brilliant Uncirculated.**
Estimated Value ..... $850 - 975

4877 **Sydney Olympic Games, State Gold Medal, 2000, 30mm.** 15 gm, 750 fine. Features koala on a bicycle in front of an Israeli flag. The Israeli Olympic flag is on the reverse, along with the Biblical quote "Be of good courage (Samuel II)." **Brilliant Uncirculated, with a bit of toning..**
Estimated Value ..... $210 - 245

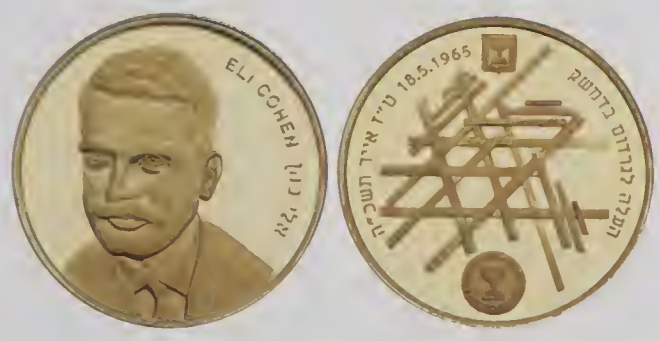

4878 **Eli Cohen, State Gold Medal, 2000, 35mm.** 30 gm, 917 fine. Eliahu ben Shaoul Cohen, worked as a Mossad agent in Damascus, Syria under the alias of Kamal Amin Ta'abet from 1962 until his exposure and execution on May 18, 1965. **Choice Proof-Like Brilliant Uncirculated.**
Estimated Value ..... $500 - 575

4879 **Jonathan Netanyahu (Operation Jonathan), State Gold Medal, 2001, 30mm.** 15 gm, 750 fine. 25th anniversary tribute to the leader of the dramatic rescue at the Entebbe Airport. All of those held were rescued, and the only casualty was Lt. Col. Jonathan Netanyahu. Fighter planes landing at the airport on the reverse. **Brilliant Uncirculated.**
Estimated Value ..... $210 - 245

4880 **9-11 Forever Remembered, State Gold Medal, 2001, 38mm.** 33.93 gm, 917 fine. Skyline of lower Manhattan is featured, with the Twin Towers, before the terrorist attack, along with inscription "United in Democracy." The torch held by the Statue of Liberty is depicted, with the legend "Peace and freedom will prevail." **Choice Proof-Like Brilliant Uncirculated.**
Estimated Value ..... $575 - 665

4881 **Aircraft that Made History, Lot of 9 State Gold Medals, 2002, 30.5mm.** Each is 17 gm, 585 fine. Maximum authorized mintage 499. Pictured are: Offeq (satellite), Apache (helicopter), CH-53 (helicopter), and these airplanes -- 1948 Auster, F-15, Hercules, Mustang, Meteor and Dakota. The common reverse design features a stylized bird and the inscription "His wings shall fill the breadth of thy land." 4 of the 9 medals are pictured. **Brilliant Uncirculated, some fogginess in fields.**
Estimated Value ..... $1,625 - 1,850

4882 **Teddy Kolleck, State Gold Medal, 2002, 38mm.** 33.93 gm, 917 fine. Rare, maximum authorized mintage of 180. Issued to celebrate the 90th birthday of this long-time Mayor of Jerusalem and important Israeli leader. Reverse has Lion of Judah surrounded by "Lover and builder of Jerusalem." **Proof-Like Brilliant Uncirculated.**
Estimated Value ..... $610 - 700

4883 **Minister Rechavam Ze'evy, State Gold Medal, 200, 30.5mm.** 17 gm, 585 fine. Honors this Tourist Minister who was assassinated by terrorists on October 17, 2001. Reverse features a broken dog-tag and inscription "The Lord gives strengthto his people, the Lord blesses his people with peace." **Brilliant Uncirculated, with a hint of toning.**
Estimated Value ..... $185 - 210

4884 **INS Dakar (Submarine), State Gold Medal, 2002, 30.5mm.** 17 gm, 585 fine. Maximum authorized mintage 499. The INS Dakar entered service in January 25, 1968. This medal commemorates the discovery of the Dakar wreck and the drowned naval crewmen in May 1999. **Brilliant Proof, with fogginess in fields.**
Estimated Value ..... $185 - 215

icollector.com

4885 **Yes to Israel (55th Anniversary), State Gold Medal, 2003, 34mm.** 26 gm, 999 fine. Rare, only 199 authorized. Six clasped hands form a Star of David, containing inscription "United we stand." **Proof-Like Brilliant Uncirculated.**
Estimated Value ..... $475 - 550

4886 **Sheikh Amin Tarif, State Gold Medal, 2003, 30.5mm.** 17 gm, 585 fine. Amin Tarif was the religious leader of the Druze in Israel from 1928 till his death in 1993. **Brilliant Uncirculated, with a touch of toning.**
Estimated Value ..... $185 - 215

4887 **Astronaut Ilan Ramon, State Gold Medal, 2003, 30.5mm.** 17 gm, 585 fine. Tribute to the Israeli Colonel who died along with six American astronauts in a space shuttle accident. Reverse pictures the shuttle, with the Biblical quote "They were swifter than eagles (2 Samuel 1:23)." **Brilliant Uncirculated, with some toning.**
Estimated Value ..... $185 - 215

4888 **Kristallnacht (Adas Israel Synagogue), State Gold Medal, 2004, 30.5mm.** 17 gm, 585 fine. Rare, maximum authorized mintage only 150. Memorial to the night between November 9th and 10th, 1938 when the Nazis killed 1,300 Jews and over 1,500 synagogues were burnt or destroyed. **Uncirculated, fogginess in fields..**
Estimated Value ..... $185 - 215

4889 **Uzi Hitman (songwriter), State Gold Medal, 2004, 30.5mm.** 17 gm, 917 fine. Rare, maximum authorized mintage of only 180. Hitman (1952-2004) was a songwriter, composer and singer who influenced Israeli music through songs based on love of Jewish tradition, Israel and mankind. **Choice Brilliant Uncirculated.**
Estimated Value ..... $285 - 325

4890 **Maimonides and Rashi, Lot of 2 State Gold Medals, 2004, 30.5mm.** Each 17 gm, 585 fine. Maximum authorized minages of 300 each. Issued 800 years after the death of Maimonides (Rambam) and 900 years after the birth of Rashi, two of the greatest Jewish scholars from Talmudic times. **Brilliant Uncirculated, some fogginess in fields.**
Estimated Value ..... $365 - 430

4891 **Ehud Manor (songwriter), State Gold Medal,2005,**

30.5mm. 17 gm, 585 fine. Maximum authorized mintage of only 120. Tribute to Manor (1941-2005) who was a songwriter, translator, radio & television personality. Includes words from his song "Binyamina Days": "What happened to the boy who spoke to the stars." **Choice Brilliant Uncirculated.**
Estimated Value ..... $185 - 215

4892 **Simon Wiesenthal, State Gold Medal, 2005, 30.5mm.** 17 gm, 585 fine. Rare, maximum authorized mintage of only 120. Honors the man known throughout the world as the "Nazi Hunter," who brought more than 1,100 Nazi criminals to justice. Alongside his face is written "Justice and not vengeance." Pictures a flower growing in front of a barbed-wire fence and the inscription "I did not forget you." **Choice Brilliant Uncirculated.**
Estimated Value ..... $185 - 215

4893 **Rabbi Aryeh Levin, State Gold Medal, 2005, 30.5mm.** 17 gm, 585 fine. Maximum authorized mintage of 180. Rabbi Levin is remembered as the "Rabbi of the Prisoners" for his work in the pre-state period when he visited Jewish activists and members of the underground, jailed by the British. Pictures his hands clasping the hans of a prisoner, and the words "Devine deliverance will come in the wink of an eye." **Choice Brilliant Uncirculated.**
Estimated Value ..... $185 - 215

4894 **Chagall, Rembrandt, Pissarro, etc., Lot of 6 State Gold Medals with Color, 2005, 36 x 45 mm (oval).** Each is 41.46 gm, 750 fine. Extremely rare; maximum authorized minatage as low as 75. Featuring full color lithographs by Marc Chagall (Le Violiniste Bleu), Yosl Bergner (Klezmer and Angels), and works by Rembrandt, Modigliani, Pissarro, etc. 2 of the 6 medals are pictured. **Proof-Like Brilliant Uncirculated.**
Estimated Value ..... $3,400 - 3,950

For photographs of lots valued $300 and less please see our website at www.goldbergcoins.com

icollector.com LIVE
ebay LIVE

4895 **Rabbi Schneersohn (The Rebbe), State Gold Medal with Color, 2005, 36 x 45 mm (oval).** 41.46 gm, 750 fine. The last Rebbe of the Lubavicher Hasidic community. Reverse features the headquarters and synagogue at 770 Ocean Parkway in Brooklyn. **Choice Brilliant Uncirculated.**
Estimated Value ..... $575 - 650

4896 **Rabbi Israel Abihssira, State Gold Medal with Color, 2005, 36 x 45 mm (oval).** 41.46 gm, 750 fine. Honors the Baba Sali (1890-1984), a Moroccan-born rabbi and kabbalist, who made Aliyah to Israel along with most of the Moroccan Jewish community. His tomb (pictured on the reverse of the medal) in Netivot has become a popular pilgrimage site in Israel. **Brilliant Uncirculated.**
Estimated Value ..... $575 - 650

4897 **Golani Brigade, State Gold Medal, 2005, 30.5mm.** 17 gm, 585 fine. Maximum authorized mintage 499. The Golani Brigade is the oldest brigade in the Israel Defence Foce, having been formed in 1948. **Brilliant Uncirculated, with some fogginess in fields..**
Estimated Value ..... $185 - 215

4898 **In Honor of Terror Victims, State Gold Meda, 2005, 30.5mm.** 17 gm, 585 fine. Design features an explosion in front of a group of people and a Teddy Bear, plus Biblical quote "Save me from murderers (Psalm 59:3)." A single flower is in the center of the design. **Brilliant Uncirculated, with some fogginess in fields..**
Estimated Value ..... $185 - 215

4899 **In Memory of Israel's Fallen Soldiers, State Gold Medal, 2005, 30.5mm.** 17 gm, 585 fine. Dedicated to all of the soldiers who have fought for Israel's rebirth and existence. Three Israeli flags are shown at half-mast. **Uncirculated, with a bit of fogginess in fields..**
Estimated Value ..... $185 - 215

4900 **Israel Airports Authority, State Gold Medal, 2005, 30.5mm** 17 gm, 585 fine. Commemorates the opening of Terminal 3 at the Ben-Gurion Airport. Inscibed with Biblical quote "The skies are yours, the Earth also (Psalms)." **Uncirculated, with light haze in fields..**
Estimated Value ..... $185 - 215

4901 **Tanks Landing Boat (Ships of the Israel Navy), State Gold Medal, 2005, 30.5mm.** 17 gm, 585 fine. Maximum authorized mintage 250. Features ancient sailing vessel an Biblical quote "Shipmen who know the sea (Kings I)." **Brilliant Proof.**
Estimated Value ..... $185 - 215

4902 **Patrol Boat (Ships of the Israel Navy), State Gold Medal, 2005, 30.5mm.** 17 gm, 585 fine. Maximum authorized mintage 250. Features ancient sailing vessel an Biblical quote "Shipmen who know the sea (Kings I)." **Proof, with some fogginess in fields.**
Estimated Value ..... $185 - 215

4903 **Jewish Fighters in World War II, State Gold Medal, 2005, 30.5mm.** 17 gm, 585 fine. Rare, maximum authorized mintage of 180. Honors the 1.5 million Jewish men and women who served in the Allied forces, including 40,000 volunteers from the Yishuv in the Palestine Mandate. Inscribed "I am with you to save you." **Brilliant Uncirculated, faint haziness in fields.**
Estimated Value ..... $185 - 215

4904 **Clandestine Immigration, State Gold Medal, 2006, 30.5mm.** 17 gm, 585 fine. Maximum authorized mintage 250. Commemorates 70th anniversary of the beginning of heroic operations that brought over 20,000 Jewish people to Israel. Inscribed "Your children will return to their land (Jeremiah)." **Brilliant Uncirculated, with slightly foggy fields..**
Estimated Value ..... $185 - 215

4905 **Joshua "Coin" (Bull and Antelope), State Gold Medal, 2006, 30.5mm.** 17 gm, 585 fine. Rare, maximum authorized mintage 120. Inspired by coins issued in honor of Joshua, as described in the Midrash. The inscriptions represent two aspects of Joshua's personality: "Majestic as an antelope" and "Strong as a bull." **Choice Brilliant Uncirculated.**
Estimated Value ..... $185 - 215

4906 **50th Wedding Anniversary, State Gold Medal, 2006, 30.5mm.** 17 gm, 585 fine. Two burning heart above waves, with inscription "Many waters cannot quench love." **Choice Brilliant Uncirculated.**
Estimated Value ..... $185 - 215

4907 **Rafael Eitan & Mordechai Gur (Chiefs of Staff), Lot of 2 State Gold Medals, 2006, 30.5mm.** Each 17 gm, 585 fine. Rare, maximum authorized mintage of 120. **Choice Brilliant Uncirculated.**
Estimated Value ..... $370 - 430

icollector.com

4908 **Border Guard & Givati (Military Commemoratives), Lot of 2 State Gold Medals, 2006, 30.5mm.** Each 17 gm, 585 fine. Rare, authorized minages as low as 120. David Ben-Gurion establish the Border Guard in 1953. The Givati Brigade was established during the War of Independence. **Choice Brilliant Proof.**
Estimated Value ..... $370 - 430

4909 **Golani Brigade, State Gold Medal, 2006, 30.5mm.** 17 gm, 585 fine. Pictures soldier on patrol and map of Golan Heights. The Golani Brigade is one of the most highly decorated infantry units in the Israel Defense Forces. **Choice Brilliant Proof.**
Estimated Value ..... $185 - 215

4910 **Hurva Synagogue (Jerusalem), State Gold Medal, 2006, 30.5mm.** 17 gm, 585 fine. Rare, maximum authorized mintage 120. This was the central synagogue in Eretz Israel before the War of Independence. It was destroyed by the Jordanian Legion in 1948. This medal marks the beginning of a reconstruction project. **Choice Proof-Like Brilliant Uncirculated.**
Estimated Value ..... $185 - 215

4911 **Ephraim Kishon, State Gold Medal, 2006, 30.5mm.** 17 gm, 585 fine. Maximum authorized mintage 180. Kishon was one of Israel's greatest humorists, and he was awarded the Israel Prize. The reverse features a caricature of him with the names of his works in the background. **Choice Brilliant Proof.**
Estimated Value ..... $185 - 215

4912 **Yiddish, State Gold Medal, 2006, 30.5mm.** 17 gm, 585 fine. Maximum authorized mintage 180. Two figures -- one young, one old -- stand on top of earth, symbolizing the universality of Yiddish culture. On the reverse, a Chagall-style Klezmer player floats above houses with an Israeli flag and television antenna above. **Choice Brilliant Proof.**
Estimated Value ..... $185 - 215

4913 **Aleppo Codex, State Gold Medal, 2006, 30.5mm.** 17 gm, 585 fine. Honors the earliest known and most important manuscript of the Bible. **Choice Brilliant Proof.**
Estimated Value ..... $185 - 215

4914 **Rabbi Abraham Isaac Kook, State Gold Medal, 2006, 30.5mm.** 17 gm, 585 fine. Rare, maximum authorized mintage 120. Honors the first Ashkenazi Chief Rabbi (1864-1935) of the British Mandate of Palestine. **Choice Brilliant Proof.**
Estimated Value ..... $185 - 215

4915 **Jerusalem & Twelve Tribes, State Gold Medal, 2006, 30.5mm.** 17 gm, 585 fine. Issued in honor of Jerusalem Day. Landscape includes many historical edifices of Jerusalem. The symbols of the Twelve Tribes are featured. **Choice Brilliant Proof.**
Estimated Value ..... $185 - 215

4916 **King David "Coin," State Gold Medal, 2006, 30.5mm.** 17 gm, 585 fine. Rare, maximum authorized mintage 120. Pictured is David as a shepherd, and the Tower of David in Jerusalem. **Choice Brilliant Proof.**
Estimated Value ..... $185 - 215

4917 **Mimouna Table (Passover), State Gold Medal, 2006, 30.5mm** 17 gm.85 fine. Maximum authorized mintage 120. As Passover ends, it is customary to exchange blessings, to arrange a festive Mimouna table, and to host neighbors and friends. Reverse contains blessings offered by different communities. **Choice Brilliant Proof.**
Estimated Value ..... $185 - 215

4918 **Mazel Tov (Hamsa), Lot of 2 State Gold Medals (in Color), 18 & 12.5mm.** 4.4 g., 750 fine and 1 gm., 585 fine. Beautiful hand-colored enamel design of Hamsa -- to ward off the evil eye and inscribed "Mazel Tov" (Good Luck). **Uncirculated.**
Estimated Value ..... $100 - 120

4919 **Temple Tunnel & Friendship (in Color), State Gold Medals, 12.5 & 14mm.** 1 gm, 585 fine and 2.05 gm, 750 fine. First medal features a portion of Western Wall plus inscription "If I forget thee O Jerusalem." The other depicts a pair of doves surrounded by colored enamel and "Friendship." **Uncirculated.**
Estimated Value ..... $45 - 50

4920 **Bar and Bat Mitzvah, Lot of 2 State Gold Medals, 14mm.** Each is 2.05 gm, 750 fine. Inscription on each is "Give us peace and joy." **Choice Brilliant Uncirculated.**
Estimated Value ..... $60 - 70

Israel and Judaic Gold Privately Issued Medals

4921 **Menorah and Star of David by Agam, Privately Issued Gold Medal, 1978, 35mm.** 29.7 gm, 917 fine. Serial number 214 on edge. This great artist commemorates Israel's 30th anniversary of independence. Obverse features a menorah made from wire, with "Shalom" (peace) below. Reverse contains a hidden Star of David that is revealed when the medal is tilted at a certain angle, and the inscription "Star of Love" in English, French and Hebrew. A magnificent work of 20th century art. **Brilliant Proof, with just a couple of microscopic contact marks on obverse.**
Estimated Value ..... $500 - 600

icollector.com LIVE
ebay LIVE

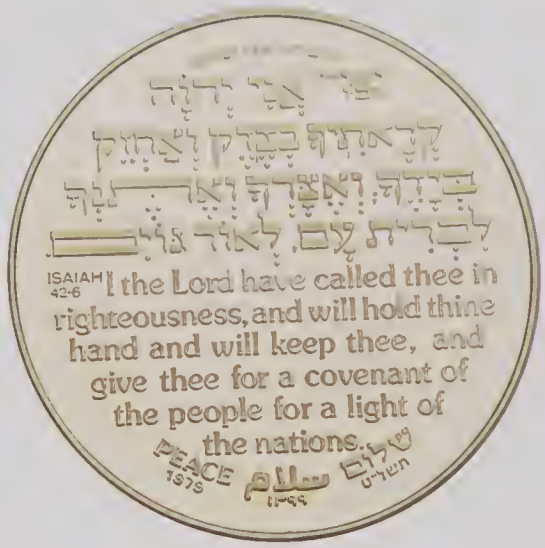

4922 **Israel 32nd Anniversary of Independence by Marc Chagall, Privately Issued Gold Medal, 1979, 60mm.** 93.3 gm (3 troy oz.).917 fine. An absolutly magificent medal by one of the 20th century's great artists. Moses holds the tablets of the Ten Commandments next to a large menorah and a tree. This mystical symbolism relates to ancient well-springs from which flow the highest values of human life. Reverse inscription in Hebrew and English: "I the Lord have called thee in righteousness, and will hold thine hand and will keep thee, and give thee for a covenant of the people for a light of the nations." Purity and Swiss assayer mark on edge. **Choice Brilliant Proof.**
Estimated Value ..... $2,000 - 2,500

4923 **Titanic (Isidor & Ida Straus and Sarnoff), Privately Issued (by the Jewish-American Hall of Fame), 1998, 50mm. diameter.** 71 gm., 10kt. Rare, only 40 made (this is serial numbered 02 on edge). Shortly after Ida Straus and businessman, former-Congressman, Isidor Straus chose to go down with the Titanic together rather than being separated. "Wireless" operator David Sarnoff (later head of RCA) received names of survivors. Designed by Alex Shagin. **Uncirculated.**
Estimated Value ..... $550 - 650

4924 **Shekel of Israel (Masada), Privately Issued (by ISNUMAT) Gold Medal, After 1958, 25mm.** 9.6 gm, 875 fine. A handsome medal, made in Israel, features the exceedingly rare Year 5 Shekel (issued in 71 CE). Also pictured is Masada, where the last Jewish holdouts committed suicide rather than be taken as slaves by the Romans at the end of the First Revolt. **Choice Brilliant Uncirculated.**
Estimated Value ..... $165 - 190

4925 **Theodor Herzl, Privately Issued Gold Medal, 1960, 36mm.** 14.9 gm, 900 fine. Commemorates the 100th anniversary of the birth of the "Father of Zionism," Theodor Herzl. The reverse contains the emblems of the Twelve Tribes. **Choice Proof-Like Brilliant Uncirculated.**
Estimated Value ..... $250 - 290

4926 **Theodor Herzl, Privately issued gold medal, 1960, 26mm.** 7.9 gm,900 fine. Menorah and the date of Israel's independence -- May 14, 1948. **Extremely Fine, with scattered light contact marks.**
Estimated Value ..... $130 - 150

4927 **Theodor Herzl, Privately Issued Gold Medal, 1968, 26mm.** 9.2 gm, fineness not indicated. Issued to commemorate Israel's 20th Anniversary of Independence. **Uncirculated.**
Estimated Value ..... $165 - 185

4928 **Theodor Herzl, Privately Issued Gold Medal, 1968, 16mm.** 2 gm, fineness not indicated. Similar to previous lot. **Uncirculated.**
Estimated Value ..... $36 - 40

4929 **Zeev Jabotinski, Privately Issued Gold Medal, Undated, 36mm.** 15.7 gm, fineness not indicated. Large menorah on reverse with "Champion of the Jewish People." **Brilliant Uncirculated, with faint contact marks in fields..**
Estimated Value ..... $280 - 325

4930 **Anne Frank, Privately Issued Gold Medal, Undated, 26mm.** 7.9 gm, fineness not indicated. A tribute to one of the most famous victims of the Holocaust, whose diaries are known to people throughout the world. **About Uncirculated, with scattered light contact marks..**
Estimated Value ..... $140 - 160

icollector.com

4931 **Anne Frank, Privately Issued Gold Medal, Undated, 22mm.** 5.9 gm, 900 fine. A superb portrait of Anne, with roses on the reverse. Minted in the Netherlands. **Choice Proof-Like Brilliant Uncirculated.**
Estimated Value ..... $100 - 120

4932 **Moses & Ten Commandments, David's Tower and Knesset, Lot of 3 Privately Issued Gold Medals, Undated, 20mm.** Two are 2.9 gm. and one is 2.3 gm., fineness not indicated. Small but interesting pieces. **Brilliant Uncirculated.**
Estimated Value ..... $150 - 175

4933 **Dr. Chaim Weizmann, Privately Issued Gold Medal, 1967, 26mm.** 7.9 gm, fineness not indicated. Portrait of Israel's first President, and panoramic view of Jerusalem, with inscription "Sioblitus Ero Tui Irusalem." **Extremely Fine sharpness with extensive contact marks.**
Estimated Value ..... $125 - 150

4934 **David Ben-Gurion, Privatley Issued (by ISNUMAT) Gold Medal, Undated, 38mm.** 29.7 gm, fineness not indicated. Very handsome designs by one of the 20th century's greatest medalists -- Paul Vincze. Allegorical figure on reverse, with inscription "TheVision and the Way." **About Uncirculated, with slight rubbing on figure's high points.**
Estimated Value ..... $500 - 575

4935 **David Ben-Gurion, Privately Issued Gold Medal, 1966, 35mm.** 29.6 gm, 917 fine. Handsome high relief portrait. Reverse inscription in Hebrew and English: "The destiny of Israel lies in her might and righteousness." **About Uncirculated.**
Estimated Value ..... $500 - 575

4936 **David Ben-Gurion, Privately Issued Gold Medal, Undated, 36mm.** 16.9 gm, fineness not indicated. With emblems of the Twelve Tribes. **Brilliant Proof, with faint hairlines in obverse field.**
Estimated Value ..... $275 - 315

4937 **David Ben-Gurion, Privately Issued Gold Medal, Undated, 19mm.** 3.4 gm, 900 fine. Facing portrait and symbols of the Twelve Tribes. **Proof-Like Brilliant Uncirculated.**
Estimated Value ..... $55 - 65

4938 **David Ben-Gurion (Great Leaders of Israel Series), Privately Issued Gold Medal, Undated, 20mm.** 3.4 gm, 900 fine. Handsome profile, facing left. **Brilliant Uncirculated.**
Estimated Value ..... $55 - 65

4939 **David Ben-Gurion (Political Leaders in the World Series), Privately Issued Gold Medal, Undated, 13mm.** 1.5 gm, 900 fine. Tiny, but handsome portrait, with flags of the world on reverse. **Brilliant Uncirculated, with faint contact marks in obverse field.**
Estimated Value ..... $30 - 35

4940 **Ely Cohen, National Hero, Privately Issued Gold Medal, Undated, 27mm.** 14.9 gm, fineness not indicated. High relief portrait, with map of northern Israel in background. **About Uncirculated, with faint hairlines in fields.**
Estimated Value ..... $245 - 275

4941 **Ely Cohen, National Hero, Privately Issued Gold Medal, Undated, 23mm.** 8.3 gm, fineness not indicated. Similar to previous lot. **About Uncirculated, with faint hairlines in fields..**
Estimated Value ..... $135 - 155

4942 **Moshe Dayan (3/4 Portrait Facing Left), Private Gold Medal, Undated, 26mm.** 7.7 gm, 900 fine. 3/4 portrait with eye-patch, facing left, inscribed "Gen. M. Dayan." Emblems of the Twelve Tribes on reverse. **Brilliant Uncirculated, with hairlines in fields..**
Estimated Value ..... $125 - 145

4943 **Moshe Dayan (Facing Portrait), Private Gold Medal, 1967, 27mm.** 8 gm, fineness not indicated. Facing portrait, with eye-patch, inscribed "Moshe Dayan." Reverse features Jerusalem Lion's Gate. Issued following 6-Day War. **Brilliant Uncirculated, with few light contact marks..**
Estimated Value ..... $130 - 150

4944 **Moshe Dayan (Western Wall), Private Gold Medal, 1967, 26mm.** 9.6 gm, fineness not indicated. Profile left, with Western Wall behind, dated "5-11, VI, 1967." Tower of David on reverse. **Brilliant Uncirculated, faint wipe marks in reverse field.**
Estimated Value ..... $160 - 180

4945 **Moshe Dayan (7/8 View, Facing Right), Private Gold Medal, 1967, 26mm.** 9.4 gm, fineness not indicated. 7/8 view portrait with eye-patch, facing right. Reverse features panoramic view of Jerusalem, the dates 1948, 1956 and 1967, and Latin inscription "Si Oblitus Ero Tui Irusalem." **Choice Proof-Like Brilliant Uncirculated.**
Estimated Value ..... $155 - 180

4946 **Moshe Dayan (7/8 View Facing Left), Private Gold Medal (1968), 23mm.** 8.2 gm, fineness not indicated. Profile facing left, with Jerusalem gate in background. Issue on Israel's 20th anniversary, to commemorate the 1956 Sinai Campaign. Rifles and flags of Israel, Great Britain and France on reverse. **Uncirculated.**
Estimated Value ..... $135 - 155

4947 **Moshe Dayan (3/4 View, Facing Right), Private Gold Medal, 1967, 23mm.** 7.1 gm, fineness not indicated. Attractive design on reverse of soldier kneeling within a Star of David. Issued in the Netherlands. **Choice Proof-Like Brilliant Uncirculated.**
Estimated Value ..... $115 - 135

4948 **Dayan, Rabin & Dori, Private Gold Medal, Undated, 23mm.** 8.2 gm, fineness not indicated. High relief portraits of three Israeli Military leaders "J. Dori 1948, J. Rabin 1964 and M. Dayan 1953." Reverse features emblem of Israeli Army and inscription "Peace be within thy walls." **Uncirculated, with faint wipe marks in obverse field.**
Estimated Value ..... $135 - 155

icollector.com
ebay

4949 **Moshe Dayan & Yitzhak Rabin, Private Gold Medal (1967), 23mm.**. 8.8 gm, fineness not indicated. Profiles of the two heroes of the Six-Day War, facing left, with Western Wall in background. Tower of David on reverse, with inscription "Liberation of Jerusalem." **Uncirculated**.
Estimated Value ..... $145 - 170

4950 **Levi Eshkol, Private Gold Medal, 1968, 23mm.** 8.9 gm, fineness not indicated. Issued by the American Israel Numismatic Association, sculpted by Ralph Menconi, and struck by Medallic Art Co. High relief portrait of Levi Eshkol, the Prime Minister of Israel. The reverse features a map of Israel including all of the conqured territory following the 6-Day War. **About Uncirculated.**
Estimated Value ..... $145 - 170

4951 **Golda Meir, Private Gold Medal, Undated, 20mm.** 3 gm, 750 fine. Portrait of Golda Meir. Reverse pictures the Knesset with inscriptions: "And I will restore thy judges as they were before and thy counsellors of old (Isaiah 1:26)" and "House of Parliament, Jerusalem." **Choice Uncirculated**.
Estimated Value ..... $45 - 50

4952 **Golda Meir, Private Gold Medal, Undated, 20mm.** 3.4 gm, 900 fine. Nice facing portrait within a frosty frame. Reverse pictures "The Knesset -- Israel's Parliament, Jerusalem." **Brilliant Uncirculated.**
Estimated Value ..... $60 - 70

4953 **In Memoriam (Israeli Armed Forces), Private Gold Medal, Undated, 23mm.** 8.2 gm., fineness not indicated. Memorial flames emerge from inverted helmet, with inscription "In Memoriam" in English and Hebrew. A broken tree and a rifle are on the reverse, surrounded by: "In midst of life, we are in death." **Uncirculated**.
Estimated Value ..... $135 - 155

4954 **Bar Mitzvah, Private Gold Medal, Undated, 27mm.** 7.8 gm, 750 fine. Obverse features young boy, with tallis over his head, holding a yad in his right hand, and reading from the Torah. A young boy puts on tefillin on the reverse. Lamination above head on obverse, as made. **Uncirculated.**
Estimated Value ..... $110 - 125

4955 **John F. Kennedy, Private Gold Medal, 1966, 34mm.** 9.1 gm, fineness not indicated. Commemorates the Kennedy Memorial in Jerusalem; inscribed "Thou lovest righteousness and hatest wickedness (Psalms 45:7)." **Uncirculated**.
Estimated Value ..... $160 - 170

Israel Silver State Medals

4956 **Twelve Tribes by Chagall, Complete Collection of 12 State Silver (Gold-Plated) Medals, 2003-5, 59mm.** Each is 30 gm, 925 fine silver, with selective gold-plating. Magnificent full color transparent images of of the famous stained glass windows in Hadassah Hospital, by Marc Chagall: Asher, Benjamin, Dan, Gad, Issachar, Joseph, Judah, Levi, Naphtali, Reuben, Simeon, and Zebulun. Each medal is in individual presentation box. 2 of the 12 medals are pictured. **Choice Uncirculated**.
Estimated Value ..... $500 - 600

icollector.com

Israel Silver and Copper-Nickel Commemorative Coins

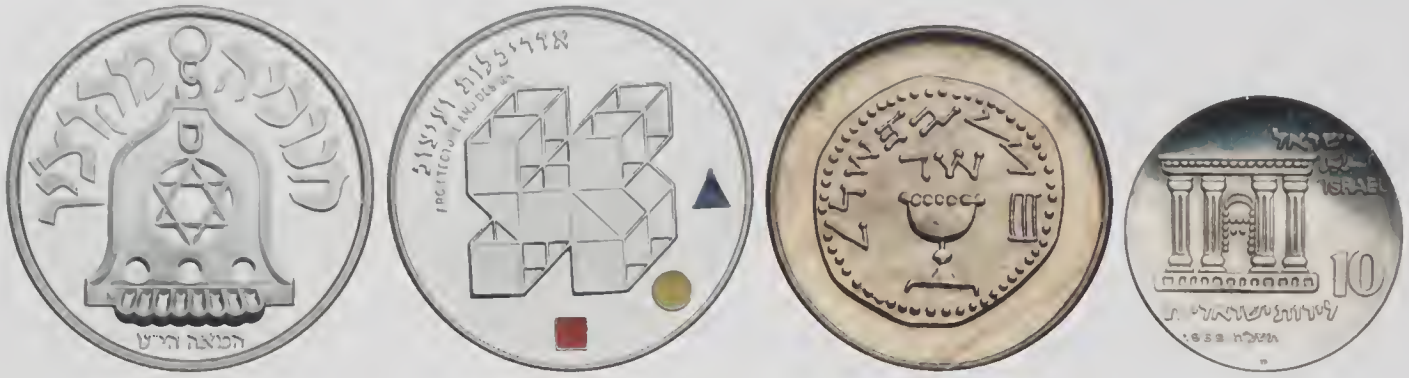

4957 **1958-2005, Complete Collection of Israel's Silver & Copper-Nickel Commemorative Coins, Proof.** A total of 131 proof coins in all series: Independence Day, Hanukka, Purim, Pidyon Haben, Sites in the Holy Land, Flora and Fauna from the Song of Songs, Judaic Art, Biblical Art, and Special Issues. As Israel Sedaka, Deputy Director of the Israel Government Coins and Medals Corp., wrote in 1995: "(Israel's commemorative coins) serve as goodwill ambassadors of the State of Israel and its people to all corners of the world. They will remain for thousands of years and retain meaning for future generations, just as the ancient coins minted by our people beginning 2,700 years ago continue to evoke historic memories and emotions." Most of these are choice brilliant proofs, while some are toned, and a few have been affected by PVC because they were stored in soft plastic government holders for long periods. Includes the "key" 1963 Seafarer Independence Day Commemorative (4,500 minted), and many coins with mintages under 1,000, issued in recent years. Unfortunately the 1958 Menorah coin has been polished and cannot be called a proof. A remarkable collection that tells the story of the Jewish people. **Proof.**
Estimated Value ..... $1,300 - 1,500

4958 **1996, 30 New Sheqalim, 3000th Anniversary of Jerusalem.** 155 gm, 999 fine, 2,983 minted. Features the Biblical verse: "But Judah shall dwell forever and Jerusalem from generation to generation" in Hebrew and English. The largest silver coin ever issued by Israel. **Choice Brilliant Proof.**
Estimated Value ..... $100 - 120

4959 **1958-2005, Complete Collection of Israel's Silver & Copper-Nickel Commemorative Coins, Uncirculated.** A total of 137 uncirculated coins in all series: Independence Day, Hanukka, Purim, Pidyon Haben, Sites in the Holy Land, Flora and Fauna from the Song of Songs, Judaic Art, Biblical Art, and Special Issues. Most of these are choice brilliant uncirculated, while some are toned, and a few have been affected by PVC because they were stored in soft plastic government holders for long periods. Includes the "key" 1963 Seafarer Independence Day Commemorative (5,990 minted), and many coins with mintages under 1,000, issued in recent years. An important collection for this and future generations. **Uncirculated.**
Estimated Value ..... $1,200 - 1,400

4960 **1967-2004, Lot of 28 Silver Coins.** A diversified group, mostly proofs and some uncirculated pieces. Most are choice brilliant quality, with some toned. Includes Independence Day, Pidyon Haben and Hannuka issues. **Uncirculated and Proof.**
Estimated Value ..... $150 - 175

4961 **1970, Lot of 5 10 Lirot Silver Coins, Pidyon Haben (Redemption of the First-Born Son) & 1998, 50th Anniversary Coin.** Each Pidyon Haben coin is 26 gm, 900 fine, 48,888 minted. This was the first in the Pidyon Haben series. Design features the two Tablets of the Law, with inscription below: "All the first born of your sons you shall redeem (Exodus 34:20)." Traditionally 5 coins are presented to the rabbi at the ceremony. These 5 coins come in a handsome olive-wood presentation box. Coins have attractive natural toning, one has a light scratch, one has edge ding. Would make a meaningful gift. Included are two blank Pidyon Haben certificates. Also, a 50th Anniversary 1 New Sheqel coin and a copy of Israel's Declaration of Independence. **Uncirculated, Pidyon Haben coins toned.**
Estimated Value ..... $50 - 60

4962 **1949-2005, Lot of 111 Israel Mint Sets (Complete).** A unique opportunity to obtain every Mint Set, Proof Set, Piefort Sets, Hannuka Sets, Special Sets issued from 1949-2005, plus a few duplicates, all in original packaging. Only a few thousand issued of many of these sets. Collection comes in 5 large binders. Includes the rare 1949 10-coin "muffin tin" set in blue plastic holder. This mammoth collection should be seen to be truly appreciated. **Brilliant Uncirculated.**
Estimated Value ..... $500 - 600

4963 **1965-2000, Lot of 56 Mixed Mint Sets.** All in original government holders. Mixed dates, with duplicates, including 20 1968 Mint Sets. Includes Piefort Sets, Special Sets, etc. Sold as is with no returns. **Brilliant Uncirculated.**
Estimated Value ..... $60 - 70

icollector.com LIVE
eBay LIVE

4964 **1990's, Lot of 17 Special Government Packaged Coins and Medals.** Includes PNC's (Philatelic Numismatic Covers) of 1994, 2 New Sheqalim, Israel-Jordan Peace Treaty, Silver, Proof; 1998, 1 New Sheqel, Israel's 50th Anniversary, Silver, Prooflike; 1995, 70mm. Medal, Yitzhak Rabin, Bronze; Set of 7 30mm. Medals, Jerusalem 3000 Years, Copper-Nickel; etc. **Uncirculated and Proof.**
Estimated Value ..... $100 - 120

4965 **19th - 20th Century, Lot of 16 Arabic Coins.** About half are silver, from Egypt, Morocco and British West Africa, many with Star of David (aka Seal of Solomon). Features Extremely Fine 1881 5 Dirhams from Morocco, Fine 1911 Rial from Morocco with small Seal of Solomon above Arabic inscription, 5 crude bronze 3 Falus from Morocco with large Seal of Solomon, uncirculated Penny from British West Africa inscribed EDWARDVS VIII, etc. There were some Jewish moneyers active in Morocco at this time, so there might be a Jewish connection. **Very Good to Uncirculated.**
Estimated Value ..... $30 - 35

4966 **1927-1946, Lot of 91 Coins of Palestine Mandate Plus Medal.** Complete collection of trade coins plus some extras. Highlights are: 1941 20 Mils, Extremely Fine; and these scarce 100 Mils: 1931, Very Fine, 1933 Extremely Fine, 1934 About Uncirculated, and 1940 Uncirculated. Plus privately issued crown-size copper-nickel medal picturing King Edward VIII, dated 1936 (but issued after 1950), and depicting coins of the Palestine Mandate. **Fine to Uncirculated.**
Estimated Value ..... $160 - 180

4967 **1948, 25 Mils Aluminum Coin.** Highly desireable example of the very first coin issued by the State of Israel. Sylvia Haffner writes: Early in 1948, the Finance Ministry decided to mint the new coins of Israel in a local factory in Jerusalem. The 25 Mils was produced of duro aluminum. This issue was not very successful for several reasons: the production was extremely slow and the strike was very poor due to inferior equipment, the Ministry was very disappointed in the results. It was decided not to release the coins for circulation, but when the demand for small change became urgent they were put into citculation. This is the only coin of Israel to bear the date 1948." This example is a decent strike with lovely luster. **NGC graded AU-58.**
Estimated Value ..... $300 - 400

4968 **1954, 100 Pruta Copper-Nickel Coin (Rare, Utrecht Die).** One of the most famous rarities in the Israel trade coin series. Coins struck from the Utrecht die are easily recognized because of the smaller wreath. Sylvia Haffner writes: "The 1954 reduced size 100 Pruta was withdrawn from circulation shortly after issue when it was discovered that the similarity in size to the 50 Pruta led to confusion between the two. The number of coins destroyed is not available. The difference between the Berne and Utrecht dies was not discovered until 1960, three years after the coins were released in 1957. Only about 1,000 of the Utrecht die variety are presently believed to exist." They are exceedingly rare in high grades such as this example. **NGC graded AU-55.**
Estimated Value ..... $250 - 300

4969 **1949-1996, Complete Collection of over 300 Israel Trade Coins.** While none of these coins are great rarities, as a collection it would be exceedingly difficult to duplicate, and in any case could take years. Here's a collection for a true collector who wants one of every date of every denomination from Israel. There are a few duplicates, and it does not include rare varieties. Also included are two 1 Agorot error coins that are struck off center and one blank. **Average Almost Uncirculated to Uncirculated.**
Estimated Value ..... $100 - 120

4970 **1959-1960, Lot of 55 Sommerfin Ship Plastic Tokens.** 1959-1960, Lot of 55 Sommerfin Ship Plastic Tokens This large group consists of denominations indicated as 5, 20, 25, 50 and 100. Some feature a number within a wreath, similar to the Pruta coin series issued by Israel from 1949-1954. Others have the number above the ship's flag. These tokens were used by passengers to make purchases aboard ship. Tokens are made from Bakelite in white, pink, yellow, red, green, and silver. Most tokens are uniface, while some feature a Star of David on the back. **Almost Uncirculated to Uncirculated.**
Estimated Value ..... $85 - 100

4971 **1968-1999, Lot of 65 PNC's (Philatelic Numismatic Covers).** The 99 Company was the first to combine First Day Covers with numismatics by sealing a coin, medal, etc. in an envelope that was cancelled on the First Day of Issue of the stamp or other historically significant day. This lot includes 33 different Israel coin & stamp combinations created by the 99 Company, and an additional 32 pieces issued by Israel and others. Almost all use Israel stamps and were cancelled at various post offices in Israel. Includes silver pieces: 1970 Mikveh Israel coin, 1970 Pidyon Haben coin, 1970 Levi Eshkol medal (2) 1972 Pidyon Habe coin, 1976 Bezalel medal, 1973 Israel 25th Anniversary medal, 1973 Declaration of Independence coin, 1974 Revival of Hebrew Language coin. There are also two banknotes and other goodies. **Uncirculated.**
Estimated Value ..... $120 - 145

4972 **Liberation, Lot of 3 State Medals, 1958, Silver 61mm., Copper 61mm., Silver 35mm.** 115 gm, 935 fine, 3,000 minted; 105 gm, 25,000 minted; and 30 gm, 930 fine, 4,795 minted. The copper version was the first State Medal issued by Israel; the other versions of the same design were minted later. Israel's independence is symbolized by a farmer planting a tree, a gleeful woman holding her child aloft and a 7-branched palm tree bearing fruit. The somber design on the reverse is a Roman coin issued after the conquest of Jerusalem in 70 CE. 2 of the 3 medals are pictured. **Almost Uncirculated to Uncirculated.**
Estimated Value ..... $155 - 185

4973 **Valour, State Silver Medal, 1958, 59mm.** 117 gm, 935 fine. 2,979 minted. Features the Army emblem -- a sword entwined by an olive branch -- and inscription "Peace be within thy walls (Psalms 122:7)." Statue of roaring lion commemorates the heroism of Joseph Trumpeldor and his colleagues at Tel Hai, plus "For the builders everyone had his sword girded by his side (Nehemiah 4:12)." **Choice Uncirculated.**
Estimated Value ..... $100 - 120

4974 **Bar Kochba, Lot of 2 State Medals, 1960, Silver 59mm., Bronze 59mm.** Silver medal is 113 gm, 935 fine. 2,999 minted. Commemorates the extraordinary archaeological find of a bundle of papyrus containing the writings of Bar Kochba, leader of the Second Revolt against the Romans 132-5 CE. **Almost Uncirculated to Uncirculated, with faint wipe marks on bronze medal.**
Estimated Value ..... $115 - 135

For photographs of lots valued $300 and less please see our website at www.goldbergcoins.com

icollector.com

4975 **Bar Kochba, State Silver Medal, 1960, 59mm.** 113 gm, 935 fine. Identical to silver medal in previous lot. **Uncirculated.**
Estimated Value ..... $85 - 110

4976 **Bank of Israel, Lot of 3 Silver Medals (similar to Eilat Coin), 1967, 1972 & 1980, 33mm.** In 1967, Israel issued the Eilat 5 Lirot coin, with specifications of 34mm, 25 gm, 900 fine silver. These three silver medals were awarded by the Bank of Israel in the years 1967, 1972 and 1980; each is inscribed with a different name in Hebrew. They are slightly smaller than the coin -- 33mm., 21 gm, 925 fine silver. They appear to be struck from a die made from the original model. A fascinating trio that calls for further research. 2 of the 3 pieces are pictured. **About Uncirculated, some toning.**
Estimated Value ..... $100 - 125

4977 **Bar Mitzvah, Lot of 2 State Medals, 1961, Silver 59mm., Bronze 45mm., Copper-Nickel 38mm.** Silver medal is 115 gm, 935 fine, 3,000 minted; 10,255 bronze minted. A boy wearing tefilin reads from the Torah. The reverse features the emblems of the Twelve Tribes. **Uncirculated, with some minor contact marks on the silver medal.**
Estimated Value ..... $140 - 165

4978 **Second International Bible Contest, State Silver Medal, 1961, 59mm.** 110 gm, 935 fine. 1,160 minted. Design features one of the jars containing the Dead Sea Scrolls and an ancient Jewish oil lamp and the Biblical verse "Oh how I love thy law (Psalms 119:97)." **About Uncirculated, with faint wipe marks in fields.**
Estimated Value ..... $125 - 145

4979 **Pablo Casals, Lot of 4: Official Award Silver Medal and Private Medals, 1961, 39-59mm.** The silver medal issued by Israel is 110 gm, 935 fine, 1,120 minted. Also included is bronze 63mm. medal by former Chief Engraver of the U.S. Mint, Elizabeth Jones, struck by Medallic Art Co., bronze 50mm. medal struck in very high relief by Medallic Art Co., and .925 fine silver 39mm, 35 gm. medal struck in proof by the Franklin Mint. 2 of the 4 medals are pictured. **Almost Uncirculated to Uncirculated, with faint wipe marks on silver award medal.**
Estimated Value ..... $130 - 150

4980 **Liberation, State Silver Medal, 1962, 59mm.** 110 gm, 935 fine. 4,754 minted. A variation of this popular design contrasting Jewish life in Israel after independence (1948) with slavery following the failure of the First Revolt (66-70 CE). **Choice Uncirculated.**
Estimated Value ..... $85 - 110

4981 **Liberation, Lot of 2 State Medals, 1962, Silver 59mm. & Bronze 45mm.** Silver medal is 110 gm, 935 fine, 4,754 minted. Identical to silver medal in previous lot. **Uncirculated.**
Estimated Value ..... $130 - 150

4982 **Shavit Rocket, State Silver Medal, 1962 59mm.** 115 gm, 935 fine. 1,129 minted. Celebrates the launch on July 5, 1961 of an Israel-built rocket for meteorological exploration. A rocket soars from a menorah, with Biblical quote "There shall come a star from Jacob (Numbers 24:17)." **About Uncirculated, with faint wipe marks in fields.**
Estimated Value ..... $100 - 120

4983 **Shavit Rocket, State Silver Medal, 1962 59mm.** 115 gm, 935 fine. 1,129 minted. Identical to previous lot. **Uncirculated, with hairlines in fields.**
Estimated Value ..... $100 - 120

4984 **World Council of Synagogues & Rothschilds, Lot of 2 Official Award & State "Silver" Medals, 1962 & 1966, 59mm** Since there is no indication of silver fineness on the edges and since no silver editions are listed in the Israel Government Coins and Medals Corp. catalog, these are likely authorized silver-plated versions of the bronze medals, and are probably rare thus. The Rothschild medal was designed by Paul Vincze. **About Uncirculated, with minor contact marks in obverse fields.**
Estimated Value ..... $75 - 95

4985 **First Settlers, State Silver Medal, 1963, 59mm.** 115 gm, 935 fine. 2,988 minted. A farmer planting in swamp areas, with Biblical verse "I will remember the covenant of their ancestors (Leviticus 26:45)." Low edge number 1064, indicating it was minted by Kretschmer. **Almost Uncirculated to Uncirculated, with faint wipe marks in obverse field.**
Estimated Value ..... $100 - 120

4986 **United Jewish Appeal, Official Award Silver Medal, 1963, 59mm.** 115 gm, 935 fine. Scarce, only 764 minted. New immigrants embark from a ship, with Biblical verse "Bring my sons and daughters from the end of the earth (Isaiah 43:6)." **Details of About Uncirculated, but lightly polished.**
Estimated Value ..... $100 - 120

4987 **Warsaw Ghetto Uprising, State Silver Medal, 1963, 59mm.** 110 gm, 935 fine. 3,000 minted. Serial number 1244, indicating it was made by Kretschmer Mint. Commemorates the 20th anniversary of the Warsaw Ghetto uprising. Figure of Mordechai Anilewitz, Commander of the uprising. Biblical quote: I will give them an everlasting name that shall not be destroyed (Isaiah 56:5)." **Uncirculated, with a bit of toning here and there.**
Estimated Value ..... $100 - 125

4988 **Terra Sancta (Christian Pilgrims), Lot of 4 Silver and 1 Bronze State Medals, 1962, 59mm.** Silver medals are 115 gm, 935 fine, 4,767 minted. Nice lot of medals proclaiming "Love thy neighbour as thyself (Leviticus 19:18)." Could be put to good use by a church group. **Uncirculated.**
Estimated Value ..... $200 - 235

4989 **First Immigrant Runners, State Silver Medal, 1964, 59mm.** 117 gm, 935 fine. 3,000 minted. The first ship carrying illegal immigrants was the Velus, which landed in Eretz Israel in 1934. Design shows ship breaking through barbed wire erected by the British, and Biblical verse "Ye dared to go up (Deuteronomy 1:41)." **About Uncirculated, with light wipe marks.**
Estimated Value ..... $60 - 75

4990 **S.S. Shalom, Lot of 2 State Silver Medals, 1964, 59mm.** Each is 110 gm, 935 fine. 1,170 minted. Constructed in shipyard of France, flagship of Zim. Also depicts a replica of a sailing ship from the time of King Solomon, who "... made a navy of ships (I Kings 9:26)." One example has antique finish, the other has almost no patina. **Uncirculated, with light wipe marks.**
Estimated Value ..... $120 - 140

4991 **Fourth Israel Festival, Official Award "Silver" Medal, 1964 59mm.** Presumably has been silver-plated for use as special award. Not listed in the catalog of the Israel Government Coins and Medals Corp. and probably rare. **Extremely Fine, with wipe marks in fields.**
Estimated Value ..... $40 - 50

4992 **Hebrew University, State Silver Medal, 1965, 59mm.** 115 gm, 935 fine. 6,787 minted. 40th anniversary of the inauguration event that took place on April 1, 1925. A portion of the Dead Sea Scrolls appears on the reverse, along with a Biblical verse: "Wisdom hath built her house (Proverbs 9:11)." **Uncirculated.**
Estimated Value ..... $65 - 75

icollector.com LIVE
eBay LIVE

4993 **Hebrew University, State Silver Medal, 1965, 59mm.** 115 gm, 935 fine. 6,787 minted. Identical to previous lot. **Uncirculated.**
Estimated Value ..... $65 - 75

4994 **Masada, Lot of 2 State Medals, 1965, Silver 59mm & Bronze 45mm.** Silver medal is 115 gm, 935 fine., 1,814 minted. This is where 960 fighters and their families made their last stand against the Romans for several years following the destruction of the Temple in 70 CE. Before they committed suicide rather than being enslaved by the Romans, their leader Elazar Ben Yair proclaimed "We shall remain free men," and these words are inscribed on the medal. **Uncirculated.**
Estimated Value ..... $100 - 120

4995 **Rabbi Israel Abihssira, State Silver Medal (Color), Undated, 60 x 48mm (oval).** 105 gm, 999 fine. Honors the Baba Sali (1890-1984), a Moroccan-born rabbi and kabbalist, who made Aliyah to Israel along with most of the Moroccan Jewish community. His tomb (pictured on the reverse of the medal) in Netivot has become a popular pilgrimage site in Israel. **Uncirculated.**
Estimated Value ..... $50 - 65

4996 **El Al Airline, State Silver Medal, 1969, 59mm.** 115 gm, 935 fine. Artistic design by American artist Ben Shahn depicts stylized dove and the Hebrew alphabet. Biblical inscription is "Bring back my sons from far and my daughters from the end of the earth (Isaiah 43:6)." **Uncirculated.**
Estimated Value ..... $65 - 75

4997 **Rabbi David de Sola Pool, Official Silver Medal Not Sold to the Public, 1970, 59mm.** 117 gm, 935 fine. Rare, only 285 minted. Rabbi of Sheareth Israel, the Spanish-Portuguese Synagogue, in New York which was founded in 1654. Shows three pillars, inscribed in Hebrew: Justice, Righteousness and Truth. Designed by Karen Worth. **Uncirculated.**
Estimated Value ..... $100 - 125

4998 **Fourth International Harp Competition, Official Award "Silver" Medal, 1970, 59mm.** 100 gm. Presumably an officiall silver-plated example, since it is unlisted in silver and there is no fineness indicated on the edge. Nevertheless, rare thus. Design features an individual harp and King David playing a harp. **About Uncirculated, with faint wipe marks and a few minor contact marks.**
Estimated Value ..... $65 - 75

4999 **Knesset (Parliament), Lot of 6 State Silver Medals, 1971, 59mm.** Each is 115 gm, 935 fine. 5,577 minted. Features stylized view of united Jerusalem. The cornerstone for the building was set in 1958. This lot contains a total of over 20 oz. of Sterling Silver. **Extremely Fine to About Uncirculated, a couple with wipe marks.**
Estimated Value ..... $300 - 350

5000 **Exchange National Bank of Chicago, Official Silver Medal Not Sold to the Public, 1972, 59mm.** 115 gm, 935 fine. Rare only 505 made. Design of American flag above a menorah. Issued for the exclusive use of the Exchange National Bank of Chicago. Rarely offered for sale. **Uncirculated.**
Estimated Value ..... $150 - 175

5001 **ORT, Official Silver Medal Not Sold to the Public, 1972, 59mm..** 118 gm.935 fine. Extremely rare, only 70 minted. Commemorates The Women's ORT National Conference held in Jerusalem in October, 1972. Dramatic design by American medalist Karen Worth features a young man leaping forward and another man holding a model of the ORT School of Engineering, Jerusalem. **Uncirculated.**
Estimated Value ..... $150 - 175

5002 **Plastic Surgery International Congress, Official Award Silver Medal Not Sold to the Public, 1973, 59mm.** 115 gm, 935 fine. Extremely rare, only 50 minted. Awarded to participants by the Israeli Association of Aesthetic and Reconstructive Surgeons. Features a section of the wall of old Jerusalem, the Dome of the Rock, a church spire and the top of a synagogue. **About Uncirculated, wipe marks in obverse field.**
Estimated Value ..... $100 - 125

5003 **Iraqi-Jewish Traditional Cultural Center, Official Award Silver Medal Not Sold to the Public, 1976, 59mm.** 116 gm, 935 fine. 1,000 minted. Cultural Center in Or-Yehuda for the 123,000 Jews who emigrated from Iraq. Rarely offered for sale. **About Uncirculated.**
Estimated Value ..... $100 - 125

5004 **Iraqi-Jewish Traditional Cultural Center, Official Award Silver Medal Not Sold to the Public, 1976, 59mm.** 116 gm, 935 fine. 1,000 minted. Identical to previous lot. **About Uncirculated.**
Estimated Value ..... $100 - 125

5005 **Iraqi-Jewish Traditional Cultural Center, Official Award Silver Medal Not Sold to the Public, 1976, 59mm.** 116 gm, 935 fine. 1,000 minted. Identical to previous lot. **Extremely Fine, spot of corrosion at edge..**
Estimated Value ..... $85 - 100

5006 **Operation Jonathan, State Silver Medal, 1976, 59mm.** 115 gm, 935 fine. 20,445 minted. Commemorates rescue of 246 passengers held by terrorists at Entebbe Airport in Uganda. The only Israeli casualty was Col. Jonathan Natanyahu, commander of the task force. **About Uncirculated.**
Estimated Value ..... $85 - 100

5007 **Let My People Go, Lot of 3: Official Award Silver Medal plus 2 Private Medals, 1976, 59mm.** Official medal is 117 gm, 935 fine, 1,132 minted (86 melted). Private medals are bronze and silver-plated bronze. Official medal was issued for the second World Convention of Jewish Communities for Soviet Jewry, held in Brussels. **Almost Uncirculated to Uncirculated.**
Estimated Value ..... $75 - 95

5008 **Joint Israel Appeal (Jerusalem), Official Award Silver Medal, 1976, 59mm.** 115 gm, 935 fine. While the Israel Government Coins & Medals Corp. catalog lists a 59mm medal in bronze, weighing 98 gm., there is no listing for silver. But this medal is marked on the edge Silver 935 and it weighs 115 gm. Unlisted and undoubtedly rare. **Uncirculated.**
Estimated Value ..... $175 - 200

5009 **Mateh Yehuda Township, Official Award Silver Medal, 1976, 59mm.** 117 gm, 935 fine. 817 minted. Issued for the regional council of Mateh Yehuda, in territory that belonged to the tribe of Judah. Lions appear on both sides; on the reverse along with a mother holding a child while the father is doing construction work. Biblical inscription: "And the cities of Judah shall be built (Isaiah 44:26)." **Uncirculated.**
Estimated Value ..... $125 - 150

5010 **Oil Refineries, Official Award Silver Medal, 1978, 59mm.** 115 gm, 935 fine. 1,654 minted and 229 melted. The foundations for the Haifa Refineries were laid by the Anglo-Iranian Oil Corporation in 1938 and was transferred to the Israel Government in 1959. The refinery and storage tanks are pictured, along with the Biblical verse "Purified seven times (Psalms 12:7)." Very scarce. **Uncirculated.**
Estimated Value ..... $125 - 150

icollector.com LIVE seek find deal

5011 **Israel-Egypt Peace treaty, State Silver Medal, 1979, 59mm.** 115 gm, 935 fine. 10,724 minted. Commemorates Begin and Sadat signing of the Camp David Peace Treaty on March 26, 1979 in Washington, with President Carter as witness. The sun, symbol of hope, shines over Mt. Sinai, and Biblical verse "I will give peace in the land (Leviticus 26:6)." **Extremely Fine.**
Estimated Value ..... $50 - 65

5012 **International Numismatic Congress, Official Silver Medal Not Sold to the Public, 1987, 65mm.** 155 gm, 999 fine. 1,000 minted. Celebrates the 36th General Assembly of the IAPN (International Association of Professional Numismatists) which took place in Haifa and Jerusalem. Features stone candelabra found in Tiberias in a 2nd century synagogue. Rarely offered for sale. **Choice Uncirculated.**
Estimated Value ..... $145 - 175

5013 **Twelve Tribes by Salvador Dali, Lot of 10 State Silver Medals (Color), 1993, 60 x 48mm (oval).** Each is 105 gm, 999 fine. 1,250 minted. Magnificent full color lithographs by Dali, issued to commemorate Israel's 25th anniversary. Included are the tribes of Asher, Benjamin, Gad, Issachar, Joseph, Judah, Levi, Naphtali, Reuben, and Zebulon. 2 of the 12 medals are pictured. **Uncirculated.**
Estimated Value ..... $600 - 700

5014 **Famous Artists (Rembrandt, Modigliani, etc.), Lot of 7 State Silver Medals (Color), Undated, 60 x 48mm (oval).** Eachs is 105 gm, 999 fine. Maximum authorized mintage of 700, and probably fewer actually made. Medals feature full color lithographs by Rembrandt, Modigliani, Pissarro, Tarkay, Pann, Delacroix and Bergner. 2 of the 7 medals are pictured. **Uncirculated.**
Estimated Value ..... $450 - 500

5015 **Freedom, State Silver Medal, 1995, 59mm.** 175 gm, 925 fine. Maximum authorized mintage of 599. An impressive art medal with extremely high relief. Features the Liberation Monument by American sculptor Nathan Rapoport, which stands in Liberty Park in New Jersey. Honors the spirit, dedication and compassion of the American Servicemen who liberated the oppressed of the Holocaust. On the reverse, "Freedom" is inscibed in English, Hebrew, French, Russian, Polish, Yiddish and English. **Uncirculated.**
Estimated Value ..... $175 - 200

5016 **Certified Public Accountants, State Silver Medal, 2001, 59mm.** 110 gm, 9999 fine. Rare, very low serial number -- 85 -- on edge. 70th anniversary commemorative, with Biblical verse: "Seeking wisdom and accounting (Eccl. 25:7)." **About Uncirculated.**
Estimated Value ..... $150 - 175

5017 **Sephardi Synagogues in Jerusalem, State Silver Medal, 2003, 59mm.** 108 gm, 925 fine. Maximum authorized mintage of only 699. Comemorates the four Sephardi synagogues in the Old City of Jerusalem that were renovated and combined into a single complex in 1835. They were burned by the Jordanians after 1948 and restored by the Israeli's following the Six-Day War. **Choice Uncirculated.**
Estimated Value ..... $60 - 75

5018 **Art (Biblical), Lot of 5 State Silver Medal (Color), 50mm.** Each is 62 gm, 999 fine. Maximum authorized mintages range from 1,000 to 1,800. Full color lithographs and sculptured reliefs by Marc Chagall (King David), Moshe Castel (Searchers for the Messiah), and Reuven Rubin (Elijah the Prophet, Jonah in the Whale, and Self Portrait. 2 of the 5 medals are pictured. **Almost Uncirculated to Uncirculated.**
Estimated Value ..... $150 - 175

5019 **Art (Israeli), Lot of 5 State Silver Medals (Color), 50mm.** Each is 62 gm, 999 fine. Mintages range from 1,000 to 2,500 maximum authorized. Includes Searchers for the Messiah by Moshe Castel, Blossom of Galilee by Nachum Gutman, Cameo of Love by Yossel Bergner, Kalaniot by Shoshana Damari, and Flowers/Jazz by Mane-Katz. 2 of the 5 medals are pictured. **Almost Uncirculated to Uncirculated.**
Estimated Value ..... $250 - 285

5020 **America, Lot of 3 State Silver Medals, 50mm.** Each is 60-62 gm, 2 are 999 fine, 1 is 925 fine. Medals tell of the discovery of the New World ("Through the paths of the seas"), 500 years since the expulsion from Spain ("I shall not die but live"), and 9-11 ("United in Democracy"). 2 of the 3 medals are pictured. **Choice Uncirculated.**
Estimated Value ..... $100 - 120

5021 **Famous Israelis, Lot of 7 State Silver Medals, 50mm.** 5 are 60-62 gm, 2 are 50 gm, 925-999 fine. Medals honor spy Ely Cohen, long-time Jerusalem Mayor Teddy Kolleck, astronaut Ilan Ramon, Entebbe leader Jonathan Netanyahu, Minister Rechavam Ze'evy, Prime Ministers Menachem Begin and Yitzhak Rabin. Four are art medals and 3 are proofs. 2 of the 7 medals are pictured. **Extremely Fine, Uncirculated and Proof.**
Estimated Value ..... $175 - 200

5022 **Famous Jews & Friends of Jews, Lot of 9 State Silver Medals, 50mm.** 60-62 gm, 925-999 fine. 8 with art medal finish, 1 proof. Medals honor Rashi, Maimonides, Albert Einstein, George Gershwin, Ze'ev Jabotinsky, Martin Buber, Carl Lutz, Raoul Wallenberg of Sweden and Chiune Sugihara of Japan. 2 of the 9 medals are pictured. **Uncirculated.**
Estimated Value ..... $225 - 250

icollector.com LIVE
ebay

5023 **Holocaust, Lot of 5 State Silver Medals, 50mm.** 4 are 62 gm, 1 is 49 gm, 925-999 fine. Medals memorialize Kristallnacht (destruction of Adas Israel Synagogue), Concentration Camp victims (Treblinka, Auschwitz-Birkenau, etc.), In Memory of Polish Jewry, 50 Years Since the Uprising in the Warsaw Ghetto, and Never Forget the Holocaust Victims (with yellow star). 2 of the 5 medals are pictured. **Uncirculated.**
Estimated Value ..... $125 - 150

5024 **Jerusalem, Lot of 5 State Silver Medals, 50mm.** Each is 62 gm, 999-9999 fine. Includes 2 proofs: Jerusalem in 20 languages, Jerusalem Reunited ("Stronger than lions"); and 3 art medals: Jerusalem City of David, "Pray for the peace of Jerusalem," and in very high relief Paris and Jerusalem. 2 of the 5 medals are pictured. **Uncirculated.**
Estimated Value ..... $125 - 150

5025 **Jerusalem (Jubilee), Lot of 2 State Silver Medals, 50mm.** Each 62 gm, 9999 fine. Inscribed "A Jubilee for you" with Knesset and Western Wall, and "The great 2000 Jubilee -- Garden Tomb." The Garden Tomb is believed by many to be the garden and sepulcher of Joseph of Arimathea, and therefore a possible site of the resurrection of Jesus. The Garden is owned and administered by The Garden Tomb (Jerusalem) Association, a Charitable Trust based in the United Kingdom. **Choice Brilliant Proof.**
Estimated Value ..... $50 - 50

5026 **Mazel Tov, Lot of 6 State Medals (5 Silver & 1 Bronze), 50mm.** Each 50 gm, 925 fine. Celebrating Bar Mitzvah ("Your star will shine"), Bat Mitzvah ("The future is bright"), 20th Wedding Anniversary (Bronze with Silver inset), 30th Wedding Anniversary (Silver with Gold inset), and 40th Wedding Anniversary (Silver with Gold inset). 2 of the 6 medals are pictured. **Brilliant Proof, all choice except 30th Anniversary has light handling marks.**
Estimated Value ..... $135 - 150

5027 **Peace, Lot of 4 Silver State Medals, 50mm.** Each 62 gm, 999-9999 fine. Includes 1 proof ("H. M. Hussein, King of Jordan 1935-1999"), and 3 art medals: "Peace Agreement Israel-Jordan 26.10.1994," "Direct peace negotiations between Israel and its neighbours," and "Establishment of relations between Israel and the Holy See (Vatican)." 2 of the 4 medals are pictured. **Uncirculated.**
Estimated Value ..... $100 - 120

5028 **Ships, Lot of 7 State Silver Medals, 50mm.** 3 are 60 gm, 2 are 50 gm, and 1 is 40 gm, 925-999 fine. 4 are proof: Tanks Landing Boat, Missile Boat, Patrol Boat and Dakar Submarine; 3 are art medals: Egoz Ship (clandestine immigration), 50th Anniversary of Zim, and Ministry of Tourism - The Shalom Tourism Year. 2 of the 7 medals are pictured. **Uncirculated.**
Estimated Value ..... $175 - 200

5029 **Sports, Lot of 3 State Silver Medals, 1996-2001, 50mm.** 2 are 60 gm, 999 fine, art medals: 100 Years of Modern Olympics, Athens 1896 - Atlanta 1996 (with color Israel Olympic flag); and Sydney 2000 Olympics. 1 is 50 gm, 925 fine, proof: 15th Maccabiah 2001. **Uncirculated.**
Estimated Value ..... $75 - 95

5030 **Tanks that Made History, Lot of 12 State Silver Medals, 2003, 50mm.** Each is 93 gm, 925 fine. Complete collection includes Shot-Kal (Centurion), M-51 Sherman, Merkava, 1948 Armored Cars, Magach 3 (M-48), Armor Memorial Site, Tiran 5 (T-55), AMX-13, Cromwell, Magach 7 Patton, Merkava 4, and Mechanized Infantry. Common reverse features ancient charioteer. 2 of the 12 medals are pictured. **Uncirculated.**
Estimated Value ..... $450 - 500

5031 **Worldwide, Lot of 3 State Silver Medals (One in Color), 1991-1994, 50mm.** Each 60-62 gm, 999-9999 fine. Includes Agam's "Everlasting Covenant" in color (1991), New York City -- Tel Aviv (1991), and Holland Israel Friendship (1994). Even though it is a State Medal, the Holland-Israel Friendship medal has no edge markings. 2 of the 3 medals are pictured. **Uncirculated.**
Estimated Value ..... $100 - 120

5032 **Unusual Medals, Lot of 4 State Silver Medals, 50mm.** And there Was Light by Agam (62 gm, 9999 fine), movable Menorah and Star of David by Basson (40 gm, 925 fine), movable Hearts and movable Star by Basson (each 18-20 gm, 925 fine). 2 of the 4 medals are pictured. **Uncirculated.**
Estimated Value ..... $100 - 125

5033 **Misc., Lot of 3 State Silver Medals, 50mm.** 2 (Hatikvah with color Israel flag and Jerusalem Jubilee) are 62 gm, 999 fine; 1 (New Terminal at Ben-Gurion Airport) is 49 gm, 925 fine. 2 are choice proofs and 1 is art medal. **Uncirculated and Proof.**
Estimated Value ..... $75 - 95

5034 **Americana, Lot of 3 State Silver Medals, 1969-1974, 45mm.** Each 40-48 gm, 935 fine. El Al medal (1969) by American artist Ben Shahn, First Arthur Rubenstein International Piano Master Competition (1974) by Picasso (scratch on cheek), and Exchange National Bank of Chicago -- the first American bank in Israel (1972). The Exchange National Bank of Chicago is a rare official arard medal that was not sold to the public. **Almost Uncirculated to Uncirculated.**
Estimated Value ..... $75 - 95

icollector.com LIVE

5035 **Archaeology, Lot of 4 State Medals (3 Silver and 1 Copper-nickel), 45mm.** Each silver medal is 46-47 gm, 935 fine: Masada (1965) with wipe marks plus a second example in Copper-nickel, Israel Museum (1965), and Israel's 25th Anniversary (Beth Alpha mosaic of Twelve Tribes). **Almost Uncirculated to Uncirculated.**
Estimated Value ..... $80 - 100

5036 **Architecture (Buildings), Lot of 10 State Silver Medals, 45mm.** Each is about 47 gm, 935 fine: Tel Aviv Museum (Official Award Medal), Diamond Industry, Diamond Industry with diamond insert, Shaare Zedek Medical Center, Hebrew University, Hebrew University Jubilee, Knesset, Rothschilds, Hadassah University Hospital, and Jerusalem Rotary Jubilee. 2 of the 10 medals are pictured. **Uncirculated.**
Estimated Value ..... $300 - 350

5037 **Historical Cities/Coins, Lot of 9 Silver & 9 Bronze State Medals, 1965-6, 45mm.** Complete collection of this series in a custom binder. Each silver medal is 48 gm, 935 fine and each bronze medal is 40 gm. Designs feature archaeological sites, plus Jonah and the whale, the Ben-Gurion Airport, and a symbolic representation of Jerusalem. Cities commemorated are Jerusalem, Ashkelon, Acre, Tiberias, Beit-She'an, Avdat Caesarea, Jaffa and Lod. An ancient coin minted in each city is shown on the reverse. 9 of the 18 medals are pictured. **Extremely Fine with wipe marks.**
Estimated Value ..... $225 - 250

5038 **Historical Cities/Coins, Lot of 6 Silver State Medals, 1965-6, 45mm.** Each is 48 gm, 935 fine. Maximum authorized mintage 10,000 each. Some duplicates of medals in previous lot: Jerusalem, Acre, Tiberias, Beit She'an, Avdat and Ashkelon. 2 of the 6 medals are pictured. **Uncirculated, with toning on Jerusalem medal.**
Estimated Value ..... $130 - 150

5039 **Coin Collecting, Lot of 3 State Silver Medals, 1975-9, 45mm.** Each is 39-47 gm, 935 fine. International Hobby Exhibition (1975), 10th Anniversary of AINA (American Israel Numismatic Association) (1977), and Jerusalem International Numismatic Meeting (1979). 2 of the 3 medals are pictured. **About Uncirculated.**
Estimated Value ..... $75 - 85

5040 **Nature, Lot of 6 State Silver Medals, 45mm.** Each 48 gm, 935 fine. Included are: Balfour Declaration (tree), Thank You (flower), First Judeans (sapling), Jewish National Fund (forest), Israel-Egypt Peace Treaty (mountain), and Nature Reserves Authority Official Award Medal (ibex). 2 of the 5 medals are pictured. **Uncirculated.**
Estimated Value ..... $130 - 150

5041 **Science, Lot of 3 State Silver Medals, 1970-9, 45mm.** Each 48 gm, 935 fine. Technion Israel Institute of Technology (1974), Weizmann Institute of Science (1970), and Albert Einstein (1979). 2 of the 3 medals are pictured. **Extremely Fine, with light contact mark in front of Einstein's forehead.**
Estimated Value ..... $75 - 100

5042 **Ships, Lot of 5 State Silver Medals, 45mm.** 2 are 47 gm, 2 are 38 gm, 935 fine. 10th anniversary Sinai Campaign (1966), United Israel Appeal (1970), "They all gather and come to you," and 2 versions of 25th Anniversary Zim Award Medal -- one normal 47 gm. as listed in catalog and the other thin version weighing only 38 gm. Would make a good research project. 2 of the 5 medals are pictured. **Extremely Fine, with some toning.**
Estimated Value ..... $120 - 140

5043 **Misc, Lot of 7 State Silver Medals, 45mm.** Each 39-47 gm, 935 fine. Jewish Resistance, Hebrew University, Israel's 25th Anniversary, Hai-Bar Nature Reserve, Edmond Rothschild, Zim Navigation, and Israel Lottery. 2 of the 7 medals are pictured. **Extremely Fine, toned.**
Estimated Value ..... $150 - 175

5044 **Misc, Lot of 6 State Silver Medals, 45mm.** 4 are 47 gm, 2 are 39 gm, 935 fine. Bar Mitzvah, 100 Years of Zionism (Herzl), 20th Anniversary of Israel Lottery, World Assembly to Commemorate Jewish Resistance, Habimah National Theatre, and Museum of the Jewish Diaspora. 2 of the 6 medals are pictured. **Extremely Fine, with toning.**
Estimated Value ..... $130 - 150

5045 **Military Aircraft that Made History, Lot of 14 State Silver Medals, 2005, 38.7mm.** Each is 29 gm, 925 fine. Complete collection, with spot gold plating on the bird on all medals except the 1948 Auster, which has a golden emblem. Pictured are: Hercules, Dakota, F-15, Fouga-Magister, Meteor, Avia S-199, Mustang, 1948 Auster, F-16, Ch-53, Apache, Offeq, Phantom II, and Mirage III. 2 of the 14 medals are pictured. **Brilliant Proof.**
Estimated Value ..... $175 - 200

5046 **Misc., Lot of 7 State Silver Medals, 45mm.** 5 are 47 gm, 2 are 39 gm, 935 fine. ZIM Navigation Company, Jerusalem International Numismatic Meeting, The Israel Museum, Israel 25th Anniversary, Nature Reserves Authority, 10th Anniversary American Israel Numismatic Association, and Museum of the Jewish Diaspora. **Extremely Fine to About Uncirculated, some with a bit of toning.**
Estimated Value ..... $150 - 175

5047 **Famous Israelis, Lot of 10 State Silver Medals, 37mm.** Each is 26 gm, 935 fine. Prime Ministers David Ben-Gurion (2 different), Levi Eshkol; Menachem Begin; Presidents Chaim Weizmann (2 different), Izhak Ben-Zvi, Zalman Shazar, Chaim Herzog; and Druze leader Sheikh Amin Tarif. 2 of the 10 medals are pictured. **Proof, with a couple a bit foggy.**
Estimated Value ..... $115 - 130

5048 **Jewish Holidays & Special Occasions, Lot of 13 State Silver Medals, 37mm.** Each 26 gm, 935 fine. Shabbat Shalom, Priestly Blessing, Yom Kippur, Shavuot, Bar Mitzvah, Bat Mitzvah, Sh'ma Israel, Purim, Lag B'omer, Passover, Rosh Hashana, Succot, and Wedding Anniversary (with real jewel). 2 of the 13 medals are pictured. **Proof.**
Estimated Value ..... $130 - 150

5049 **Jewish Symbols, Lot of 11 State Silver Medals, 37mm.** Each 26 gm, 935 fine. Star of David: Yeshuv's Volunteers in British Forces, World Gathering of Jewish Holocaust Survivors (1981), 14th Maccabiah Games (1993), 55th Anniversary of Independence ("United we stand"), 15th Maccabiah Games (1997), In Honor of Terror Victims, International Conference of Jewish and Christian Leaders (1994). Menorah: Cellcom Soccer (1997), Tisha B'Av, Barcelona Olympics (1992), 40th Anniversary of Independence. 2 of the 11 medals are pictured. **Proof.**
Estimated Value ..... $125 - 145

5050 **Medallic Greetings, Lot of 12 State Silver Medals, 37mm.** Each 26 gm, 935 fine. Happy Children & Colored Flower (4 pieces), Dad, Happy Birthday (2), Good Luck & Colored Bouquet of Flowers, Wedding Anniversary & Gemstone, Congratulations on Your Graduation, Wedding, and Bar Mitzvah. 2 of the 12 medals are pictured. **Proof.**
Estimated Value ..... $125 - 145

icollector.com LIVE
ebay LIVE

5051 **Places in Israel, Lot of 14 State Silver Medals, 37mm.** Each 26 gm, 935 fine. Masada, Mount Tabor (Devora), Temple Tunnel, Jerusalem, Temple Mount, Qumran (Dead Sea Scrolls), Tomb of Rachel, Bethlehem (David as shepherd), Capernaum (Lake Genezareth), Banias (Jordan River), Nazareth, Gates of Jerusalem, Armageddon, and Amunition Hill (Jerusalem reunited). 2 of the 14 medals are pictured. **Proof, some toned or fogginess in fields.**
Estimated Value ..... $150 - 175

5052 **Planes, Trains & Ships, Lot of 4 State Silver Medals, 37mm.** Each is 26 gm, 935 fine. Israel Airports Authority, 40th Anniversary of El Al, Exodus 1947 (ship), and the First Railway in Eretz Israel. **Proof, toned.**
Estimated Value ..... $45 - 55

5053 **Misc., Lot of 15 State Silver Medals, 37mm.** Each is 26 gm, 935 fine. Jewish Soldiers & Partisans, Dancers, Linked Life Assurance, 20th Anniversary of United Jerusalem, Seoul 1988 Olympics, Industry Centenary (2), "Israel was the birthplace of the Jewish people," Los Angeles1984 Olympiad, "Hakhed Le Yisrael," The Supreme Court, Simchat Torah, Israel Teachers Union, Tu B'shevat, Moses & Judith Montefiore. 2 of the 15 medals are pictured. **Proof, fogginess in fields.**
Estimated Value ..... $160 - 175

5054 **Music, Lot of 5 State Silver Medals, 35-37mm.** Each 25-30 gm, 935. 2nd Rubinstein Piano Competition (by Picasso), 3rd Rubinstein Competition (by Picasso), Pablo Casals Violoncello Competition, First International Harp Competition (2 pieces). **About Uncirculated, some with toning and light contact marks.**
Estimated Value ..... $55 - 65

5055 **Ships, Lot of 4 State Silver Medals, 1964, 35mm.** Each 30 gm, 935 fine. Early scarce medals, including two S.S. Shalom (flagship of ZIM), and two 30th Anniversary of First Immigrant Runners. **About Uncirculated, toned and one hairlined.**
Estimated Value ..... $60 - 75

5056 **Misc., Lot of 38 State Silver Medals, 33-35mm.** Ranging from 20-30 gm, 935 fine. Liberation (2 varieties), Bar Mitzvah, Terra Sancta, Masada, Knesset, It's a Boy, It's a Girl, Hadassah Hospital, Chaim Weizmann, Volunteers, 14th Maccabiah, etc. Some are art medals, some proof. 2 of the 38 medals are pictured. **Almost Uncirculated to Uncirculated, some with wipe marks or fogginess.**
Estimated Value ..... $300 - 350

5057 **Bank HaPaolim, Lot of 3 Official Award Silver Medals Not Sold to the Public, 1991, 34mm.** Each is 22 gm, 935 fine. Complete set of 3 issued in honor of Jerusalem, Tel Aviv and Haifa. Rarely offered for sale. 2 of the 3 medals are pictured. **Proof, with toning.**
Estimated Value ..... $100 - 115

5058 **Rare, Lot of 5 Official Award Silver Medals Not Sold to the Public, 33-37mm.** Each is 22-30 gm.935 fine. Maariv Daily Newspaper (1973, only 750 made), 20th Anniversary Bank of Israel (1974, only 488 made), 25th Anniversary Bank of Israel (1980), Ministry of Education Veteran Employees (1983), and Hertz #1 (1995). All are rare. 2 of the 5 medals are pictured. **Uncirculated.**
Estimated Value ..... $200 - 250

5059 **Misc., Lot of 32 State Silver Medals, 13-27mm.** Includes 7 medals with color by Chagall, Agam, et al. Nice group of 7 small uniface medals that would make unique pendants. Plus other themes such as Masada, Anne Frank, Liberation, Sh'ma Israel, Bar Mitzvah, "And there was light" by Agam, etc. 2 of the 32 medals are pictured. **Almost Uncirculated to Uncirculated.**
Estimated Value ..... $100 - 120

5060 **Sterling Silver Banknotes, Series of 1948, Complete Collection of 5, 55 x 110mm.** Each is over 50 gm, 925 fine. No more than 1,200 sets were authorized by the Bank of Israel to commemorate the Anglo-Palestine Bank Notes (500 Mils; 1,5, 10 & 50 Palestine Pounds) that were placed in circulation on August 18, 1948. In original presentation box. One of the 5 pieces is pictured. **Choice Uncirculated.**
Estimated Value ..... $125 - 150

5061 **Sterling Silver Banknotes, Series of 1952, Complete Collection of 5, 55 x 110mm.** Each is over 55 gm, 925 fine. With selective gold plating. No more than 1,250 sets were authorized by the Bank of Israel to commemorate the Bank Leumi Bank Notes (500 Prutah; 1, 5, 10 & 50 Pounds) that were placed in circulation in June 1952. In original wood presentation box. One of the 5 pieces is pictured. **Choice Uncirculated.**
Estimated Value ..... $125 - 150

5062 **Sterling Silver Banknotes, Series of 1952, Complete Collection of 5, 55 x 110mm.** Each is over 55 gm, 925 fine. Identical to previous lot. **Choice Uncirculated.**
Estimated Value ..... $125 - 150

5063 **Sterling Silver Banknotes, Series of 1955, Complete Collection of 5, 55 x 110mm.** Each is over 60 gm, 925 fine. With selective gold plating. No more than 999 sets were authorized by the Bank of Israel to commemorate the first Bank of Israel Bank Notes (500 Prutah; 1, 5, 10 & 50 Lirot) that were placed in circulation in August 1955. In original wood presentation box. One of the 5 pieces is pictured. **Choice Uncirculated.**
Estimated Value ..... $125 - 150

5064 **Sterling Silver Banknotes, Series of 1968, Complete Collection of 4 plus 1973 5 Lirot, 55 x 110mm.** Each is over 55 gm, 925 fine. With selective gold plating. No more than 666 sets were authorized by the Bank of Israel to commemorate the Bank of Israel Bank Notes (5 [Einstein], 10 [Bialik], 50 [Weizmann] & 100 [Herzl] Lirot) that were placed in circulation in February 1969. In original wood presentation box. Plus 1973 5 Lirot [Henrietta Szold]. One of the 5 pieces is pictured. **Choice Uncirculated.**
Estimated Value ..... $125 - 150

For photographs of lots valued $300 and less please see our website at www.goldbergcoins.com

icollector.com LIVE

Israel Bronze State Medals

5065 **Freedom & Calendar, Lot of 2 State Bronze Medals, 1995 & 1996/1997, 82 & 89mm.** The heavy, extremely high relief Freedom medal depicts the Liberation Monument in Liberty Park, New Jersey, a tribute to American Servicemen who liberated the oppressed of the Holocaust. Wreaths on both sides of the Calendar medal are formed by the fruits and vegetables grown in Israel, with inscription "A land of milk and honey." Calendar includes last 6 months of 1996 and first 6 months of 1997. One of 2 medals is pictured. **Choice Uncirculated.**
Estimated Value ..... $100 - 115

5066 **Colored -- Famous Artists, Lot of 7 State Bronze Medals, 60 x 75mm (Oval).** Featuring full color lithographs by Rembrandt, Modigliani, Delacroix, Pissarro, Bergner, et al. One of the 7 medals ise pictured. **Uncirculated.**
Estimated Value ..... $150 - 175

5067 **Colored -- Twelve Tribes by Salvador Dali, Complete Collection of 12 State Bronze Medals, 60 x 75mm (oval).** Featuring full color lithographs by this 20th century master: Reuben, Simeon, Levi, Judah, Dan, Naphtali, Gad, Asher, Issachar, Zebulin, Joseph and Benjamin. One of the 12 medals is pictured. **Almost Uncirculated to Uncirculated, some toning.**
Estimated Value ..... $240 - 275

5068 **Americana, Lot of 6 State Bronze Medals, 70mm.** New York City (and Tel Aviv), 9-11 Forever Remembered (two pieces, 1 with USA and Israel flags in field), 1492-1992 the New World, Aviation Centennial, and 350th Anniversary of Mikve Israel Synagogue in Curacao. One of the 6 medals ise pictured. **Uncirculated.**
Estimated Value ..... $100 - 120

5069 **Architecture (Buildings), Lot of 6 State Bronze Medals, 70mm.** 3,000 Years of Jerusalem (City of David), The Supreme Court, Druze Prophet Shuaib-Jethro, Knesset, Ajubilee for You (Knesset), and Pray for the peace of Jerusalem. One of the 6 medals ise pictured. **Choice Uncirculated.**
Estimated Value ..... $100 - 120

5070 **Colored -- Various, Lot of 6 State Bronze Medals, 70mm.** Full color medal commemorating battle between the Israeli Army and Irgun Zvai Leumi, a Zionist dissident band, when Irgun attempted to land a cargo of arms and ammunition within a few hundred yards of the headquarters of United Nations truce officials. Also Good Luck (banquet of flowers), Festive Flowers by Mane-Katz, Cameo of Love by Yossel Bergner, Blossoms of Galilee by Nachum Gutman, and 100 Years of Modern Olympics (Atlanta). One of the 6 medals is pictured. **Uncirculated.**
Estimated Value ..... $120 - 140

5071 **Colored -- Religious, Lot of 6 State Bronze Medals, 70mm.** Searchers for the Messiah, Jonah in the whale by Reuven Rubin, King David by Marc Chagall, Elijah in the Whirlwind by Reuven Rubin, Self Portrait by Reuven Rubin, and The Great 2000 Jubilee (Garden Tomb). One of the 6 medals is pictured. **Uncirculated.**
Estimated Value ..... $100 - 120

5072 **Famous Israelis, Lot of 6 State Bronze Medals, 70mm.** Menachem Begin, Teddy Kolleck, David Ben-Gurion, Eli Cohen, Rechavam Ze'evy, and Yitzhak Rabin. One of the 6 medals is pictured. **Uncirculated, Ben-Gurion toned.**
Estimated Value ..... $100 - 120

5073 **Flowers, Lot of 5 State Bronze Medals, 70mm** Holland Israel Friendship, In honor of terror victims, Thank You (many languages), Blessed be this home, and Happy Children. **Uncirculated.**
Estimated Value ..... $75 - 100

5074 **Foreign Relationss, Lot of 4 State Bronze Medals, 70mm.** Establishment of relations between Israel and the Holy See (Vatican), Israel-Jordan Peace Agreement, Paris (and Jerusalem), and H. M. Hussein, King of Jordan 1935-1999. **Uncirculated.**
Estimated Value ..... $60 - 75

5075 **Holocaust, Lot of 6 State Bronze Medals, 70mm.** Exodus 1947 (ship with clandestine immigrants), Victory Over the Nazis, In Memory of the Holocaust Victims, In Memory of the Concentration and Death Camps, 70th Anniversary Clandestine Immigration, and the Egoz (doomed immigration ship). **Uncirculated, a couple with light wipe marks.**
Estimated Value ..... $100 - 120

5076 **Israel - Misc., Lot of 6 State Bronze Medals, 70mm.** Eilat (school of fish), the first railway in Eretz Israel, Stronger than lions (soldier in front of Western Wall), 55th Anniversary of independence (United We Stand), Jabotinsky, and Hello Israel (25 years of tourism). One of the 6 medals is pictured. **Uncirculated.**
Estimated Value ..... $100 - 120

5077 **Military (Tanks), Lot of 12 State Bronze Medals, 70mm.** Famous tanks: Merkava, Shot-Kal (Centurion), AMX-13, Armor Memorial Site, Tiran-5 (T-55), M-51 Sherman, Magach-3 (M-48), Magach-7 (Patton), Kerkava-4, 1948 Armored Cars and Mechanizes Infantry. Also Golani Brigade. One of the 12 medals is pictured. **Uncirculated.**
Estimated Value ..... $180 - 220

5078 **Olympics, Lot of 4 State Bronze Medals, 70mm.** These commemorate 1984 Los Angeles Olympics (stylized ball players), 1988 Seoul Olympics (map of Korea), 1992 Barcelona Olympics (Expulsion of Jews in 1492), and 2000 Sydney Olympics (bicyclist). **Uncirculated.**
Estimated Value ..... $60 - 85

5079 **Israel - Misc., Lot of 5 State Bronze Medals, 70mm.** Iincludes Merkavim (Caesarea Plant), the Great 2000 Jubilee (Garden Tomb), Maimonides 800th Anniversary, and 2 Memorial medals (flags at half staff). **Uncirculated.**
Estimated Value ..... $75 - 85

5080 **Thick & Thin Varieties, Lot of 13 State Bronze Medals, 1959-69, 59mm.** Some of these are very rare. Valour, 1959, 134 gm, 46,905 minted; 1968, 100 gm, 10,577 minted. Hadassah, 1960, 115 gm, 3,151 minted; 1966, 98 gm, 2,423 minted. Bar Mitzvah, 1961, 120 gm, 13,469 minted; 1961, 120 gm, 1,000 minted with large emblems on reverse; 1967, 100 gm, 6,416 minted (this is not fully struck and has no patina). Second International Bible Contest, 1962, 115 gm, 2,113 minted; 1969, 98 gm, 150 minted. Liberation, 1962, 116 gm, 6,161 minted; 1967, 98 gm, 9,027 minted. 30th Anniversary First Immigrant Runners, 1964, 110 gm, 5,000 minted; 1967, 98 gm, 3,178 minted. 2 of the 13 medals are pictured. **Almost Uncirculated to Uncirculated.**
Estimated Value ..... $220 - 250

5081 **Terra Sancta (including Rare Unlisted Pope Paul VI Inscription), Lot of 2 State Bronze Medals, 59mm.** Commemorates Christian pilgramages to the Holy Land. Thick and thin varieties: 1963, 110 gm., quantity unknown with inscription "VISITE DE S.S. LE PAPE PAUL VI 5.1.1964," but undoubtedly rare 1967, 98 gm., 7,631 minted. One of the 2 medals is pictured (with inscriptions). **Almost Uncirculated to Uncirculated**
Estimated Value ..... $100 - 125

icollector.com LIVE
eBay LIVE

5082 **Archaeology, Lot of 10 State Bronze Medals, 59mm.** Designs feature an inscription dating from the 4th century discovered in Caesarea (Nazareth), ruins of synagogue found in Kfar Nahum (Capernaum), Bar Kochba Letters, Temple Mount, Tomb of Rachel, Temple Tunnel, Ancient Jewish oil lamp with menorah decoration, etc. 2 of the 10 medals are pictured. **Almost Uncirculated to Uncirculated.**
Estimated Value ..... $125 - 145

5083 **Bible Quotes, Lot of 22 State Bronze Medals, 59mm.** Includes: Israel-Egypt Peace Treaty ("I will give peace in the land," Lev. 26:6), Sinai Campaign Tenth Anniversary ("And all her paths are peace," Prov. 3:17), Terra Sancta ("Love thy neighbour as thyself," Lev. 19:18), Tel Aviv Museum ("The work of skillful hands," Song of Songs 7:2), Graduation ("Go and prosper," Kings I), etc. 2 of the 22 medals are pictured. **Extremely Fine to Uncirculated.**
Estimated Value ..... $260 - 300

5084 **Famous Jews, Lot of 14 State Bronze Medals, 59mm.** Jewish Who's Who includes: Arthur Rubinstein by Picasso (2 different), Albert Einstein (2 different), George Gershwin, Sigmund Freud, Martin Buber, Chaim Weizmann, Avraham Stern, Moses & Judith Montefiore, Leon Blum, etc. 2 of the 14 medals are pictured. **Mostly Almost Uncirculated to Uncirculated.**
Estimated Value ..... $175 - 200

5085 **Jerusalem and Other Cities, Lot of 8 State Bronze Medals, 59mm.** Includes Jerusalem (in 20 languages), Ammunition Hill (Jerusalem Reunited), Holy Land Map (with Jerusalem at center of world), Masada, Capernaum (Lake Genezareth), Banias (Jordan River), Bnei-Beraq,and Gush Ezion. 2 of the 8 medals are pictured. **Extremely Fine to Uncirculated, with toning on Ammunition Hill medal.**
Estimated Value ..... $100 - 115

5086 **Judaism, Lot of 18 State Bronze Medals, 59mm.** Includes holidays: Hanukka, Succot, Simchat Torah, Purim, Yom Kippur, Shavuot, Shabbath Shalom, Passover, Rosh Hashana, L'Ag B'Omer; synagogues: Four Sephardi Synagogues in Old Jerusalem, Adat Israel (Kristallnacht); ceremonies: Bar Mitzvah, Bat Mitzvah, Wedding, It's a Boy, It's a Girl; and Sh'ma Israel. 2 of the 18 medals are pictured. **Almost Uncirculated to Uncirculated.**
Estimated Value ..... $215 - 245

5087 **Medallic Art, Lot of 6 State Bronze Medals, 59mm.** Includes two by Paul Vincze: Rothschilds and Balfour Declaration, 1 by Ben Shahn: El Al, 1 by Agam: Everlasting Covenant (in color), 1 by Shoshana Damari: Poppies (in color), and 1 by Basson: Dove (mobile). 2 of the 6 medals are pictured. **Almost Uncirculated to Uncirculated.**
Estimated Value ..... $100 - 115

5088 **Music, Lot of 5 State Bronze Medals, 59mm.** First Arthur Rubinstein Piano Competition (by Picasso), The Israel Festival (2 different - 1962 & 1965), Harp Competition - 1970, and dancers. **Extremely Fine to Uncirculated.**
Estimated Value ..... $65 - 75

5089 **Nature, Lot of 7 State Bronze Medals, 59mm.** "It shall blossom and rejoice," Tu B'Shevat, Nature Reserves Authority, "I am the rose of Sharon," Jewish Settlement in Samaria, "For the land is mine," and the Jordan River. **Extremely Fine to Uncirculated, hairlines on Rose of Sharon.**
Estimated Value ..... $85 - 100

5090 **Organizations & Museums, Lot of 16 State Bronze Medals, 59mm.** WIZO, ZOA, HUC, AINA, Hadassah, B'nai B'rith, Hebrew University, Museum of the Jewish Diaspora, The Tel Aviv Museum, Jerusalem City Museum, Habimah National Theatre, etc. 2 of the 16 medals are pictured. **Almost Uncirculated to Uncirculated, some toned.**
Estimated Value ..... $200 - 230

5091 **Ships, Trains & Planes, Lot of 8 State Bronze Medals, 59mm.** Popular theme with collectors. Includes Israel Nautical College in Akko, Sinai Campaign, First Immigrant Runners, ZIM Israel Navigation Co (3 different), El Al Airline, and Israel Railways. 2 of the 8 medals are pictured. **Extremely Fine to Uncirculated.**
Estimated Value ..... $100 - 120

5092 **Sports, Lot of 6 State Bronze Medals, 1968-1997, 59mm.** International Stokes-Mandeville Games (1968), Chess Olympiad (1976), 10th Maccabiah (1977), Hapoel Games (1979), 15th Maccabiah (1997). **Almost Uncirculated to Uncirculated.**
Estimated Value ..... $75 - 85

5093 **Star of David, Lot of 13 State Bronze Medals, 59mm.** A diverse collection featuring the most recognized Jewish symbol. Highlights include Rishon Lezion Synagogue by Agam, Israeli flag in color (Hatikvah), 75th Anniversary of Hadassah, movable medal by Basson, etc. 2 of the 13 medals are pictured. **Uncirculated, some with toning.**
Estimated Value ..... $150 - 175

5094 **Misc., Lot of 24 State Bronze Medals, 59mm.** Nice variety, including: Valour, Bar Kochba Letters, Terra Sancta, ZIM Navigation, Israel's 25th Anniversary, Wedding Anniversary (with jewel), Hebrew University Jubilee, 500 Years Since Expulsion from Spain, I Love You, Israel Coin Exhibition in Mexico, etc. 2 of the 24 medals are pictured. **Almost Uncirculated to Uncirculated.**
Estimated Value ..... $275 - 300

5095 **Misc., Lot of 24 State Bronze Medals, 59mm.** Includes Bar Mitzvah, Bat Mitzvah, Shabbat Shalom, Operation Jonathan (Entebbe Rescue), Chess Olympiad, Passover, World Gathering of Jewish Holocaust Survivors, International Society of Plastic Surgery, Offeq-1 (First Israeli Satellite), etc. 2 of the 24 medals are pictured. **Extremely Fine to Uncirculated.**
Estimated Value ..... $275 - 300

5096 **Misc., Lot of 9 State Bronze Medals, 59mm.** Includes: Raoul Wallenberg, Dad, Happy Birthday, Warsaw Ghetto Uprising, Priestly Blessing, 500th Anniversary of Expulsion from Spain, Tisha B'Av, Operation Jonathan (gold-plated),and First Settlers. 2 of the 9 medals are pictured. **Almost Uncirculated to Uncirculated.**
Estimated Value ..... $110 - 135

5097 **Misc., Lot of 20 State Bronze Medals, 59mm.** Historic and beautiful group includes: Warsaw Ghetto Uprising, El Al (by Ben Shahn), S.S. Shalom, Knesset, 1st Arthur Rubinstein Piano Competition (by Picasso), Jewish National Fund, United Israel Appeal, Technion Institute of Technology, Weizmann Institute of Science, etc. 2 of the 20 medals are pictured. **Almost Uncirculated to Uncirculated.**
Estimated Value ..... $220 - 250

icollector.com

Israel Bronze Official Award Medals

5098 **Thick & Thin Varieties, Lot of 6 Official Award Bronze Medals, 1959-69, 59-61mm.** Some very rare. B'nai B'rith Convention, 1959, 103 gm, 3,045 minted; 100 gm, 197 minted -- not sold to the public. First International Harp Competition, 1959, 100 gm, 200 minted -- not sold to the public; 120 gm, 1,362 minted -- not sold to the public. Pentecostal Conference, 1961, 120 gm, 1,850 minted; 1969, 100 gm, 120 minted. 2 of the 6 medals are pictured. **Extremely Fine to About Uncirculated, 120 gm. harp has striations, and B'nai B'rith medals are toned.**
Estimated Value ..... $100 - 125

5099 **Thick & Thin Varieties, Lot of 6 Official Award Bronze Medals, 1961-2, 59mm.** Some very rare. Bnei-Beraq, 1961, 120 gm, 1,750 minted; 1967, 100 gm, 250 minted. American Jewish Congress, 1962, 120 gm, 2,050 minted; 1969, 98 gm, 175 minted. Hebrew Union College, 1963, 120 gm, 496 minted; 100 gm, 1,519 minted. 2 of the 6 medals are pictured. **Almost Uncirculated to Uncirculated, some faint wipe marks.**
Estimated Value ..... $100 - 125

5100 **Thick & Thin Varieties, Lot of 7 Official Award Bronze Medals, 1962-9, 59mm.** Some very rare. Second International Harp Competition, 1962, 120 gm, 1,997 minted; 98 gm, 441 minted. United Jewish Appeal, 1963, 120 gm, 4,497 minted; 1966, 98 gm, 300 minted. Zionist Organization of America, 1963, 107 gm, 1,550 minted (2 pieces); 1969, 95 gm, 125 minted. 2 of the 7 medals are pictured. **Extremely Fine to Uncirculated, some wipe marks.**
Estimated Value ..... $115 - 140

5101 **Varieties - With & Without Inscriptions, Lot of 5 Official Award Bronze Medals, 1960-1, 59mm.** International Congress of Local Authorities, 1960, 2,244 minted with no inscription; 400 minted with inscription (this example was "Presented by the Minister of Interior of Israel to N. Mansour, Haifa"). Pablo Casals International Violoncello Competition, 1961, 113 gm, 2,209 minted with no inscription; 449 minted with inscription "Presented by the Government of Israel To," and only 90 minted weighing 95 gm. 2 of the 5 medals are pictured. **Extremely Fine to About Uncirculated, some wipe marks.**
Estimated Value ..... $100 - 125

5102 **Misc., Lot of 9 Official Award Bronze Medals, 1961-7, 59mm.** Kadman Numismatic Museum, 1961; United Jewish Appeal, 1963, 120 gm; Trade Fair, 1964; Histradrut, 1964; B'nai B'rith Convention, 1965; Public Transportation, 1965; Ashdod Port, 1966; Hod Hasharon, 1966; and ZOA Convention, 1967. 2 of the 9 medals are pictured. **Extremely Fine to About Uncirculated, some wipe marks.**
Estimated Value ..... $100 - 125

5103 **Misc., Lot of 5 Official Award Bronze Medals, 1961-3, 59mm.** International Press Institute, 1961 (3 pieces), 2nd Music and Drama Festival, 1962; and Hebrew Union College, 1963. **Extremely Fine to About Uncirculated, some wipe marks.**
Estimated Value ..... $60 - 75

5104 **Misc. including Rarities, Lot of 8 Official Award Bronze Medals, 1963-5, 59mm.** Remembrance Day, 1963, 120 gm, 6,996 minted (not sold to the public); 1969, 100 gm, 1,190 minted (not sold to the public). Third Israel Festival, 1963, 113 gm, With inscription "Presented by the Prime Minister's Office," 200 minted (not sold to the public); 107 gm, no inscription, 1,813 minted. Fourth Israel Festival, 1964, 98 gm (2 pieces, one unlisted silver-plated). Fifth Israel Festival, 1965, 100 gm (2 pieces, one unlisted silver-plated). 2 of the 8 medals are pictured. **Extremely Fine to Uncirculated, some wipe marks.**
Estimated Value ..... $160 - 180

5105 **Misc. including Rarities, Lot of 5 Official Award Bronze Medals, 1962-8, 59mm.** Tourism Award for Model Worker, 1962, 120 gm, 505 minted; 1966, 100 gm, 400 minted. State of Israel Bonds, 1965, 100 gm, with signature of Golda Meir (rare -- not sold to the public). Third International Harp Competition, 1965, 100 gm, 415 minted (not sold to the public). The Gideonim (Haganah), 1968, 98 gm, 200 minted (rare -- not sold to the public). **Extremely Fine to About Uncirculated, Gideonim heavy toning.**
Estimated Value ..... $130 - 150

5106 **Misc., Lot of 10 Official Award Bronze Medals, 1963-76, 59mm.** Diversified group of scarce award medals: Stockade Towers, 1963 (2 pieces); 16th Chess Olympiad, 1964; 25th Anniversary of ZIM, 1970; 50th Anniversary World WIZO (Women's International Zionist Organization), 1970; 75th Jubilee Convention of ZOA (Zionist Organization of America), 1972; Israel Fashion, 1975; Israel Metal Working Industry, 1975; and Joint Israel Appeal, 1976. 2 of the 10 medals are pictured. **Extremely Fine to Uncirculated, a couple with wipe marks.**
Estimated Value ..... $100 - 125

5107 **Stoke-Mandeville Games (Invalid Olympics), Lot of 10 Official Award Bronze Medals, 1968, 45 & 59mm.** All participants received the 59mm. medals (5,942 minted), and winners received the 45mm. medals, in bronze, silver-plated or gold-plated. Some of the 59mm. medals were silver or gold-plated as well. This group consists of 5 bronze 45mm, 1 silver-plated 45mm, 1 gold-plated 45mm, 1 bronze 59mm, 1 silver-plated 59mm, and 1 gold-plated 59mm. **Average About Uncirculated.**
Estimated Value ..... $75 - 85

5108 **Mayor's Medal including Rarities, Lot of 4 Official Award Bronze Medals, 1969, 59mm.** Very rare and desireable. One with no inscription, one with Teddy Kolleck inscription in Hebrew, one with Teddy Kolleck inscription in English, one inscribed "The Jerusalem International Book Fair 1977." 2 of the 4 medals are pictured. **Extremely Fine to About Uncirculated, with some light wipe marks.**
Estimated Value ..... $200 - 250

5109 **Misc. including Rarities, Lot of 6 Official Award Bronze Medals, 1970-2, 59mm.** Rabbi De Sola Pool (Sheareth Israel, New York), 1970, 100 gm, 648 minted (not sold to the public). Tel Aviv Museum, 1971, 98 gm., unnumbered; 1982, 98 gm, numbered on edge (0938). Association of Engineers and Architects, 1971, 100 gm, 1,000 minted (not sold to the public). Exchange National Bank of Chicago, 1972, 100 gm, 2,476 minted (not sold to the public). Hebrew University School of Pharmacy, 1972, 100 gm, 250 minted (not sold to the public). 2 of the 6 medals are pictured. **Uncirculated, a couple with light wipe marks.**
Estimated Value ..... $150 - 175

5110 **Misc. including Rarities, Lot of 8 Official Award Bronze Medals, 1972-3, 59mm.** ORT, 1971, 98 gm, 3,290 minted (not sold to the public), one with medium patina and one with darker patina. Raphael (Authority for Development of Weapons), 1973, 100 gm (not sold to the public). Tel Aviv-Yafo, 1973, 100 gm (not sold to the public). 2 pieces of Remembrance Day for IDF Fallen (with Hebrew inscription), 1973, 100 gm, 8,410 minted (not sold to the public). International Congress of Jewish Lawyers and Jurists, 1973, 100 gm, 987 minted (not sold to the public). International Congress of Plastic Surgery, 1973, 100 gm, 1,000 minted (not sold to the public). 2 of the 8 medals are pictured. **Almost Uncirculated to Uncirculated.**
Estimated Value ..... $240 - 285

icollector.com LIVE
ebay LIVE

5111 **Music, Lot of 7 Official Award Bronze Medals, 1970-87, 59mm.** Fourth International Harp Competition, 1970; Fifth International Harp Competition, 1973; Sixth Israel Festival, 1973; Eighth Zimriya, 1973; Ninth Zimriya, 1975; Tenth Zimraya, 1977; and Jubilee of Israel Philharmonic Orchestra, 1987. 2 of the 7 medals are pictured. **Almost Uncirculated to Uncirculated.**
Estimated Value ..... $100 - 125

5112 **Misc. including Chagall Rarity, Lot of 7 Official Award Bronze Medals, 1974-6, 59mm.** 2 pieces Bank of Israel 20th Anniversary, 1974, 98 gm, 1,987 minted (not sold to the public). Diamond Industry, 1974, 98 gm., 9,939 minted (one plain and one with genuine diamond). Benei-Beraq Jubilee, 1974, 98 gm, 742 minted. International Hobby Exhibition, 1975, 98 gm, 4,000 minted (not sold to the public). Sixth International Harp Competition by Chagall, 1976, 98 gm, 201 minted (rare -- not sold to the public). 2 of the 7 medals are pictured. **Extremely Fine to Uncirculated, Benei Beraq with toning.**
Estimated Value ..... $225 - 250

5113 **Misc., Lot of 9 Official Award Bronze Medals, 1976-85, 59mm.** Mateh Yehuda Township, 1976; Joint Israel Appeal, 1976; Chess Olympiad, 1976; Petah Tikva Jubilee, 1977; Zionist Organization of America, 1977; American Israel Numismatic Association, 1977 (not sold to the public); Bank Leumi, 1977 (not sold to the public); Red Magen David, 1980 (not sold to the public); and Christian Broadcasting Network, 1985 (not sold to the public). 2 of the 9 medals are pictured. **Almost Uncirculated to Uncirculated.**
Estimated Value ..... $180 - 210

5114 **Misc., Lot of 6 Official Award Bronze Medals, 1976-2001, 59mm.** Let My People Go, bronze and silver-plated bronze (1976); Iraqi-Jewish Cultural Center, bronze and silver-plated bronze, not sold to the public (1976); Leumi Trust, silver-plated bronze, not sold to the public (1990); Israel CPas, silver-plated bronze, not sold to the public (2001). 2 of the 6 medals are pictured. **Almost Uncirculated to Uncirculated, hairlines on CPA medal.**
Estimated Value ..... $120 - 140

5115 **Misc., Lot of 21 Official Award Bronze Medals, 1978-80, 59mm.** Includes Gush Ezion, 25th Anniversary of Israel Nautical College in Akko, Israel Lottery, Rishon Lezion by Agam, 50th Anniversary Youth Aliyah, Rose Pilgrimage 1981, 11th Maccabiah 1981, 50th Anniversary Israel Psychoanalytic Society (Sigmund Freud) 1983, Jerusalem City Museum, Bet Hakerem Jerusalem, etc. 2 of the 21 medals are pictured. **Almost all Uncirculated.**
Estimated Value ..... $300 - 350

5116 **Misc., Lot of 12 Official Award Bronze Medals, 1986-93, 59mm.** Includes Kol Israel the Voice of Israel (1986), Yad Sara (1986), 50 Years Fighters for the Freedom of Israel (Avraham Stern) (1990), Centennial of the National Council of Jewish Women (1993), 50th Anniversary of the Warsqw Ghetto Uprising (1993), 50 Years of ZIM, etc. 2 of the 12 medals are pictured. **Average Almost Uncirculated to Uncirculated.**
Estimated Value ..... $175 - 200

5117 **Misc., Lot of 7 Official Award Bronze Medals Not Sold to the Public, 1982-95, 59mm.** Raphael Retirement, Authority for Development of Weapons, not sold to the public (1982); 70th Anniversary of Ramat HaSharon, not sold to the public (1993); 70th Anniversary of Bnei-Braq, 999 made, not sold to the public (1993); 50th Anniversary of the Cameri Theatre, 1,510 made, not sold to the public (1994); Memorial Day for Fallen in War, not for sale (1995); 110th Anniversary of Yesud Ha-Maala, 1,010 made, not for sale (1995); and Electric Generators. 2 of the 7 medals are pictured. **Uncirculated, except Extremely Fine Raphael.**
Estimated Value ..... $150 - 175

5118 **Military Lot of 23 State Bronze Medals, 50mm..** Includes complete 15-piece collection of aircraft, such as F-15, Hercules, Mirage III, Apache, Phantom II, etc. Also 4 in the "Shipmen Who Knew the Sea" series: Submarine, Tanks Landing Boat, Patrol Boat and Missile Boat. Plus the ill-fated Dakar submarine, Operation Jonathan (Entebbe), and the Israeli Astronaut Col. Ilan Miron. 2 of the 23 medals are pictured. **Brilliant Proof.**
Estimated Value ..... $100 - 120

5119 **Misc., Lot of 8 State Bronze Medals, 50mm.** Includes 10th and 20th Wedding Anniversaries, Israel Airports Authority, Tanks Landing Boat, 50th Anniversary of the Exodus of Iraqi Jews, Bar and Bat Mitzvah, and 120th Anniversary of Rishon Le Zion. **Brilliant Proof.**
Estimated Value ..... $40 - 50

5120 **Misc., Lot of 15 State Bronze Medals, 45mm.** Includes 7 City Coin medals: Jerusalem, Tiberias, Acre, Beit Shean, Lod, Ashkelon and Avdat. Also Bar Mitzvah, Masada, Lottery, Israel Museum, International Numismatic Meeting, Canada Park (Jewish National Fund), Jerusalem Rotary Jubilee and Knesset. **Almost Uncirculated to Uncirculated.**
Estimated Value ..... $50 - 60

5121 **In Appreciation, Lot of 15 Israel Government Coins & Medals Corp. Medals, 1994-2004, 37-39mm.** Subscribers to the Israel Government Coins and Medals Corp. who make significant purchases are given medals in copper-nickel, bronze, gold-plated bronze, or silver-plated bronze each year. On the other side of each of these is a design of a regularly issued State Medal. Mintages are very low and these rarely come up for sale. 2 of the 15 medals are pictured. **About Uncirculated, with some toning.**
Estimated Value ..... $100 - 115

5122 **Rare Low Mintage Group, Lot of 7 State Bronze Medals Not Sold to the Public, 1958-73, 35mm.** Includes Valour, 1971, 100 minted; Masada, 1969, 100 minted; Jerusalem (part of Historical Cities Coin Medal series), 1970, 100 minted; Knesset, 1972, 100 minted; Jewish National Fund, 1975, 50 minted; Maariv Daily Newspaper, 1973, 797 minted; and 25th Anniversary of Israel, 1973, 150 minted. 2 of the 7 medals are pictured. **Uncirculated, but light wipe marks on Masada.**
Estimated Value ..... $200 - 250

5123 **25th Anniversary of Israel, Trial Strike of State Medal, 1973, 35mm.** Extremely rare trial strike of the 35mm regular issue. Struck on a thin brass planchet, weighing 11.5 gm. This was purchased by consignor from an Israeli dealer for $175. **About Uncirculated.**
Estimated Value ..... $100 - 125

5124 **Sports, Flora & Fauna, Lot of 24 State Copper-Nickel Medals, 30-39mm.** Lovely collection in Government binder. Includes 12 pieces in Flora & Fauna series (lily, iris, tulip, etc. and ibex, bat, tilapia fish, butterfly, etc.), and sports (basketball, judo, gymnastics, yachting, etc.). **Uncirculated.**
Estimated Value ..... $35 - 40

icollector.com LIVE

5125 **IGCAMC Tokens, Bimetallic Coins & Dead Sea Scrolls Commemorative, Lot of 59 Tokens & 10 Coins, 1964-2007, 23-33mm**. Complete collection of the New Year Greeting Tokens sent annually by the Israel Government Coins and Medals Corp. to its subscibers, including the rare (5,300 minted) first issue, 5 varieties of the very scarce bookmarks issued in 1965 (10,000 of all types made). The obverse of each token features a design of a regularly issued State Medal. The collection of bimetallic coins features portraits of Israeli Prime Ministers and Presidents including Golda Meir, Yitzhak Rabin, David Ben-Gurion, Chaim Weizmann, etc. The Dead Sea Scrolls souvenir includes a 38.5mm copper-nickel State Medal and a replica of a portion of the original Isaian Scroll. 2 of the 69 items are pictured. **Almost Uncirculated to Uncirculated.**
Estimated Value ..... $120 - 140

Israel Silver and Bronze Privately Issued Medals

5126 **Eretz Israel, Charity Token, c. 1900, 17mm.**. Possibly used to give small amounts of charity (less than the smallest available current coin) to poor people, possibly minyan men at cemmeteries to say kaddish. Four Hebrew letters: Tzadeh, Dalet, Hey and Koph incused on one side, raised on the other. It is speculated that letters stand for "Charity, Holy Burial Society." Crude, as made. **Fine.**
Estimated Value ..... $35 - 40

5127 **Palestine Railway, Canteen Token, 1930s, 30mm.**. Bronze with PR monogram at top and punched serial number. Reportedly payment for a drink. Hole in center, like some Palestine Mandate coins. Rare. **Very Good.**
Estimated Value ..... $60 - 70

5128 **Palestine Railway, Canteen Token, 1930s, 30mm.**. Similar to previous lot. **Good.**
Estimated Value ..... $50 - 60

5129 **Sommerfin Ship Plastic Tokens, Lot of 55, 1959-60**. This large group consists of denominations indicated as 5, 20, 25, 50 and 100. Some feature a number within a wreath, similar to the Pruta coin series issued by Israel from 1949-1954. Others have the number above the ship's flag. These tokens were used by passengers to make purchases aboard ship. Tokens are made from Bakelite in white, pink, yellow, red, green, and silver. Most tokens are uniface, while some feature a Star of David on the back. **Almost Uncirculated to Uncirculated.**
Estimated Value ..... $100 - 125

5130 **Holyland Token, 1927, 28mm.**. Bronze. Sylvia Haffner recounts a story told to her in 1968: "The committee established by the British in June of 1926 had various designs submitted to them for the proposed new coinage. The final accepted design came from the original drawings of A. St. B. Harrison, architect of the Palestine Works Department. The Holyland token is a rejected design submitted to the committee. The designer of the proposed design had them struck by a private firm and presented them to the committee for consideration. Part of his design was incorporated into the design that was accepted by the committee." Interesting and rare. **Extremely Fine.**
Estimated Value ..... $100 - 120

5131 **Balfour Medal (Jewish National Fund), 1969, 50mm**. Bronze. Obverse inscribed in English: Balfour's signature in the center, the Earl of Balfour below, 1969 Dunam Dinner above, and surrounded by Jewish National Fund Northern Border Project. Other side has Hebrew inscription. Rare. **Extremely Fine, with some contact marks.**
Estimated Value ..... $60 - 70

5132 **Israel, Important Collection of Over 250 Paper Bus Tokens, Tickets and Misc. Exonumia**. Fantastic collection for a specialist or someone seeking a fascinating, relatively unexplored area to collect. Includes dozens of early high grade paper bus tokens that Haffner valued at $15-$40 each over 30 years ago. Also, sheets of ration coupons for bread issued by the American Joint Distribution Committee, vouchers for use on "ships managed by Shoham Sherutey Hayam Ltd., fantasy Israel paper money featuring Sharansky and Netanyahu, fantasy U.S. notes with Hebrew inscriptions, a 1930 Russian-Jewish lottry ticket, and much more (even a few banknotes from Iran, Canada, Israel and Germany). The consignor paid $50-$100 for a number of these rarities. Should be examined to be fully appreciated. **Average Fine to Very Fine.**
Estimated Value ..... $700 - 1,000

5133 **Darom Yehudah Bus Company, Tel-Aviv, 1950s, 23mm.**. Aluminum. 2 Prutot denomination with steering wheel design. Scarce. **Fine.**
Estimated Value ..... $35 - 50

5134 **Chanukah Gelt, "100 Pruta", 1949, 28mm.**. Bronze. Designs virtually identical with regular 100 Pruta coin issued by Israel, with the addition of "Chanukah Gelt - R.S.K.S." Issued by the Rabbi Solomon Kluger School, 376 Houston Street, New York City. **About Uncirculated, with some red around devices.**
Estimated Value ..... $100 - 120

5135 **Architecture (Buildings), Lot of 9 Bronze & 4 Silver-Plated Privately Issued Medals, 59mm**. All medals are 59mm. except for one (Gymnasium). Others commemorate Zahal Disabled War Veterans, Ramat Gan Flower Show Award, Parliament House (Knesset), Shalom Mayer Tower, IBM Israel House, Yad Vashem, Bar-Ilan University, Israel Institute of Petroleum, Dan Hotels, etc. 2 of the 9 medals are pictured. **Extremely Fine to About Uncirculated, a couple with granular surfaces.**
Estimated Value ..... $100 - 120

5136 **Agam's "Star of Love", Silver Medal, 1978, 59mm**. 97 gm, 999 fine. Star of David changes shape as medal is rotated. Inscribed "Star of Love" in English, French and Hebrew. Commemorates Israel's 30th anniversary. **Uncirculated.**
Estimated Value ..... $100 - 125

5137 **Artist -- Chagall (Twelve Tribes), Lot of 12 Bronze & 4 Silver Privately Issued Medals, 1974, 43 x 57mm.**. Featuring the stained glass windows designed byMarc Chagall for Hadassah Hospital. Complete collection of 12 bronze medals, plus 4 silver medals for tribes of Judah & Simeon (2.7 oz. each), and Levi & Reuben (2 oz. each). 2 of the 16 medals are pictured. **Uncirculated.**
Estimated Value ..... $200 - 230

5138 **Dali's "Peace", Silver Medal, 1978, 59mm**. 99 gm, 999 fine. Surrealistic design features three female semi-nudes, with the central figure holding a child; an angel is in the background. Reverse shows a face formed from olive branches and doves, surrounded by "Peace" in English, Russian, Latin, Hebrew, Arabic, Chinese, etc. **Extremely Fine, with wipe marks and edge ding above P in PAX.**
Estimated Value ..... $100 - 125

icollector.com LIVE
ebay LIVE

5139 **Dali's "Twelve Tribes", Lot of 12 Silver Medals & 1 Silver-Plated, 1973, 51 & 76mm.** 12 are each 78 gm (2 1/2 oz.).999 fine. Minted by Medallic Art Co. The imaginative designs of the 20th century Surrealistic maste, Salvador Dali. Commemorating the tribes of Asher, Benjamin, Dan, Gad, Issachar, Joseph, Judah, Levi, Naphtali, Reuben, Simeon, and Zebulun. In original presentation box. Plus large 76mm. silver-plated medal featuring all Twelve Tribes. 2 of the 13 medals are pictured. **About Uncirculated.**
Estimated Value ..... $460 - 535

5140 **Elizabeth Jones's "A Dream Fulfilled", Lot of Silver & Bronze Medals, 63mm.** Silver medal is 160 gm, 999 fine. Handsome designs by the former Chief Engraver of the U.S. Mint, commemorating Israel's independence. Features portrait of Herzl, Weizmann, Ben-Grion, and Golda Meir and inscriptions "Israel - A Dream Fulfilled" and "Wanderers No More." Struck by Medallic Art Co. **Uncirculated.**
Estimated Value ..... $100 - 120

5141 **Reuven Rubin's "Self Portrait", 59mm.** 100 gm, 999 fine. Features etched portrait of one of Israel's most famous artists, along with his dates 1893-1974. Reverse depicts two farmers and a grove of trees. Produced in Israel. Scarce. **Uncirculated.**
Estimated Value ..... $100 - 120

5142 **Paul Vincze's "Judaea in Bondage, Israel in Freedom", 1965, 57mm.** 99 gm, 999 fine. Designs depict the Arch of Titus, showing the captured Temple Menorah, etc. and modern Israelis as farmer, builder, student and researcher. Issued by ISNUMAT in Israel. **About Uncirculated, light wipe marks.**
Estimated Value ..... $60 - 70

5143 **Artist - Paul Vincze (Israel Heroism Series), Lot of 6 Privately Issued Copper-Nickel Medals, 57mm.** Sculpted by one of the greatest medalists of the 20th century -- Paul Vincze. Issued by ISNUMAT in Israel. In original presentation album. David & Goliath, Shekel of Israel (First Revolt), Bar Kochba, Judaea Capta & Freedom, Ingathering of the Exiles, and Six-Day War. 2 of the 6 medals are pictured. **Uncirculated.**
Estimated Value ..... $100 - 120

5144 **Artist - Paul Vincze (Israel Heroism Series), Lot of 6 Privately Issued Copper-Nickel Medals, 57mm.** Identical to previous lot. **Uncirculated.**
Estimated Value ..... $100 - 120

5145 **Banks in Israel, Lot of 8 Bronze Medals, 44-59mm.** Includes 59mm Bank of Israel, Jerusalem 1954-84 (ancient coin designs on reverse); 59mm United Mizrahi Bank, Anniversary 1923-73, and these 44-45mm.: Bank Hapoalim, Haifa; Bank Hapolim, Jerusalem; Bank Hapoalim, Tel-Aviv; Bank Hapoalim, Israel's 40th anniversary; Industrial Development Bank of Israel, Ten Years of Activity; and Bank of Palestine, Gaza, Silver Jubilee 1960-85 (hole at top). **All Almost Uncirculated to Uncirculated, except Bank of Palestine, Very Fine.**
Estimated Value ..... $60 - 70

5146 **Bank (Mizrahi) by Frank Meisler, Privately Issued Silver-Plated Medal, 1998, 85mm.** A mammoth, impressive medal that is a work of art by famous Israeli sculptor Frank Meisler. Commemorates the 75th anniversary of the Mizrahi Bank and the 50th anniversary of the State of Israel. Spot gold plating on "75" and "50" and a spinning Star of David in the middle of the medal. **Uncirculated, with spot of discoloration above "50".**
Estimated Value ..... $100 - 125

5147 **Camp David Peace Agreement, Lot of 4 Bronze, 4 Silver-Plated & 3 Gold-Plated Privately Issued Medals, 59mm..** Most feature Israel Prime Minister Menachem Begin, Egypt President Anwar Sadat, and American President Jimmy Varter, a few just depict Begin and Sadat. All of these except one commemorate the historic Israel-Egypt Peace Treaty signed in Washington in 1978; the exception commemorates Sadat's visit to Jerusalem in 1977. **Extremely Fine to About Uncirculated, some toned.**
Estimated Value ..... $75 - 85

5148 **Jerusalem, Lot of 3 Medals - National Stamp Exhibition Silver & Bronze, 1978, 59mm & Jerusalem of Gold, 40mm.** One Exhibition medal is 110 gm, 935 fine, and the other is bronze, both with lovely panoramic view of Jerusalem, including Western Wall and Shrine of the Book. Third medal is virtually identical to the Jerusalem of Gold State Medal, gold plated, with no edge markings. **Exhibition medal is Extremely Fine, with faint wipe marks and 2 edge dings; the other is Brilliant Proof.**
Estimated Value ..... $55 - 65

5149 **Jerusalem, Lot of 5 Bronze & 4 Plated Privately Issued Medals, 59mm.** Gold-plated Bar Mitzvah at Western Wall, silver-plated B'nai B'rith Martyr's Forest, plus bronze Liberation of Jerusalem, 2 different "Jerusalem shall never be returned to strangers," etc. 2 of the 9 medals are pictured. **Extremely Fine to Uncirculated, some toned.**
Estimated Value ..... $100 - 120

5150 **Tel-Aviv, 70th Anniversary, Silver Medal, 1979, 57mm.** 98 gm, 999 fine. Features bas reliefs for "Peace" and Holocaust memorial sculpture by Israeli artist Yigal Tumarkin. Scarce. **Extremely Fine, with a few edge dings.**
Estimated Value ..... $40 - 50

5151 **Cities & Towns, Lot of 13 Bronze & 3 Silver-Plated Privately Issued Medals, 59mm.** Municipality of Bat-Yam, Givatim Municipality, Haifa Municipality, Holon Established in 1936, Nahariya 1935-1960, 2 pieces 100 Years of Petah Tiqva, Ramat Gan, Tel Aviv-Yaffo Sports Department, etc. These are all officially issued by the municipalities, but not produced by the Israel Governmnet Coins & Medals Corp. Most are very hard to locate. 2 of the 16 medals are pictured. **Extremely Fine to About Uncirculated, some toned.**
Estimated Value ..... $100 - 120

5152 **Famous Israeli -- Moshe Dayan, Lot of 20 Privately Issued Bronze & Plated Medals, 59mm.** The hero of the Six-Day War was honored by an outpouring of medals, 11 showing Moshe Dayan with another hero of the fighting -- Yitzhak Rabin. Many feature the Western Wall. 3 are gold-plated and 4 are silver-plated. This is a fascinating collection of portraits of Dayan wearing his signature eye patch. 2 of the 20 medals are pictured. **Extremely Fine to About Uncirculated.**
Estimated Value ..... $140 - 160

5153 **Famous Israelis, Lot of 16 Privately Issued Bronze & Silver-Plated Medals, 59mm.** 3 David Ben-Gurion, 4 Menachem Begin, 2 Haim Weizmann, 3 Golda Meir, 2 Ely Cohen, Levi Eshkol (50mm.) and Yitzhak Navon. 2 of the 16 medals are pictured. **Extremely Fine to Uncirculated.**
Estimated Value ..... $160 - 180

icollector.com

5154 **Famous Israelis, Lot of 32 Privately Issued Silver & Bronze Medals, 38-50mm.** Includes: 1922 Peace Dollar counterstamped "Prime Minster (sic) Yitzhak Rabin 1922-1995," 4 Judaic Heritage (Franklin Mint) Sterling silver medals honoring Moshe Dayan and others, plus 1 1/2 oz. Sterling silver Rabin medal, plus bronze and copper-nickel medals commemorating Herzl, Israel-Egypt "Camp David" Peace Treaty, Ben-Gurion, Moshe Dayan, Levi Eshkol, etc. 2 of the 32 items are pictured. **Uncirculated and Proof.**
Estimated Value ..... $175 - 200

5155 **Ben-Gurion & Other Israeli Leaders, Lot of 12 Medals, 26-50mm..** This interesting group features uniface silver-plated Ben-Gurion with name in Hebrew, uniface extremely high relief Ben-Gurion bronze, handsome bronze commemorating "State visit to Australia President of the State of Israel Chaim Herzog November 1986," a cast bronze Yitzhak Rabin 1922-1995, along with medals honoring Golda Meir, Levi Eshkol and Moshe Dayan. 2 of the 12 medals are pictured. **Extremely Fine to Uncirculated.**
Estimated Value ..... $100 - 120

5156 **Menachem Begin & Other Leaders, Lot of 2 Silver & 2 Bronze Medals, 59mm.** Includes two 80 gm.999 fine Jerusalem - Begin & Sadat Meeting, and Golda Meir 1898-1978, Golda Mother of the Nation. Plus two different bronze Begin, Sadat and Carter medals. 2 of the 4 medals are pictured. **Very Fine to Extremely Fine.**
Estimated Value ..... $100 - 115

5157 **Famous Israelis and Jews, Lot of 5 Silver, 8 Bronze & 20 Copper-Nickel Privately Issued Medals, 34-59mm.** Israelis included are: David Ben-Gurion, Golda Meir, Moshe Dayan, Ely Cohen, Bialik, Haim Weizmann, etc. Famous Jews are: Theodor Herzl, Ze'ev Jabotinsky, Rabbi Abba Hillel Silver (59mm. bronze), etc. 2 of the 33 medals are pictured. **Extremely Fine to Uncirculated.**
Estimated Value ..... $135 - 150

5158 **Famous Zionists & Friends of the Jews, Lot of 10 Privately Issued Bronze Medals, 37-62mm.** 2 honor George Washington (letter to Touro Synagogue & American Revolution Bicentennial (AINA); George Bush (Desert Storm), John F. Kennedy (Kennedy Memorial, Jerusalem), Harry Truman and Rabbi Abba Silver, Henry Kissinger, 3 for Herzl,and Jabotinsky. **Uncirculated, some toned.**
Estimated Value ..... $60 - 75

5159 **Israel Misc., Lot of 5 Silver & 6 Bronze Medals, 38-44mm.** Silver medals: each 25 gm, 925 fine - Sinai Campaign, Six-Day War, Western Wall; 31 gm, 999 fine, Israel 1985; 37 gm, 935 fine, Tabira 1968 awarded to S. Rozman. Plus 6 bronze medals. **6 Brilliant Proof and 5 Uncirculated.**
Estimated Value ..... $60 - 75

5160 **Judaica Americana, Lot of 2 Medals - Lincoln (Silver) & Ford (Bronze), 59mm.** Lincoln medal is 79 gm, fineness not indicated, featuring portrait of Abraham Lincoln and inscriptions: "Proclaim Liberty Throughout the Land" in Hebrew and English and "From the people of America to the people of Israel." Ford automobile company medal features Ford logo, engraved Hebrew inscription, and date March 31, 1975. Both medals are very rare. **About Uncirculated.**
Estimated Value ..... $100 - 120

5161 **Holocaust, Lot of 4 Bronze, 5 Silver-Plated & 3 Gold-Plated Privately Issued Medals, 59mm.** Subjects include: 30th Anniversary Liquidation of Concentration Camps, Janusz Korczak, Bialystock Ghetto Uprising, Ghetto Fighters House, Warsaw Ghetto Uprising, 30th Anniversary ofr the Defeat of Nazi Germany, 30th Anniversary of the Jewish Partisans Struggle, the moving Italian medal "In memory of the 6 million victims," etc. 2 of the 12 medals are pictured. **Extremely Fine to About Uncirculated, with a few toned.**
Estimated Value ..... $100 - 120

5162 **Holocaust Bronze Medal, 93mm.** A cast medal memorializing 23 Jews who perished in a fire in May 1941. The inscription in the center of the reverse (within a wreath) is obliterated. Rare. **Uncirculated obverse.**
Estimated Value ..... $50 - 65

5163 **Independence Day, Lot of 10 Bronze, etc. Privately Issued Medals, 57-59mm.** Includes silver and gold-plated medals. Commemorating the 20th, 25th, 27th, 30th, 40th anniversaries of the independence of Israel. **Very Fine to Extremely Fine.**
Estimated Value ..... $50 - 60

5164 **Military, Lot of 22 Bronze & 7 Silver-Plated Privately Issued Medals, 59mm.** Designs include airplane, rocket, tank, canon, parachute, gun, IDF emblem, etc. Interesting collection -- all different. 2 of the 29 medals are pictured. **Extremely Fine to About Uncirculated, some toned.**
Estimated Value ..... $200 - 230

5165 **Military - Six-Day War, Lot of 4 Privately Issued Silver Medals, 38mm.** Each is 26 gm, 999 fine. Gem proof quality from the Franklin Mint, in original presentation case. Includes portraits of Moshe Dayan and Itzhak Rabin. **Brilliant Proof.**
Estimated Value ..... $50 - 60

5166 **Military, Lot of 31 Privately Issued & State Bronze, Silver, etc. Medals, 23-39mm.** Most bronze commemorate the Six-Day War, featuring Moshe Dayan. Others feature Yitzhak Rabin, Ely Cohen, etc. Silver (4) and Copper-Nickel feature Yom Kippur War, Moshe Dayan, Emblems of Tsva Hagana, Six-Day War, Aviation Centennial (State Medal), etc. 2 of the 31 medals are picyured. **Extremely Fine to Proof.**
Estimated Value ..... $115 - 130

5167 **Music, Lot of 2 Silver & Silver-Plated Medals, 59mm.** 112 gm, 935 fine, 30th Anniversary of the Israel Philharmonic Orchestra (1936-1966), featuring portraits of conductors Bronislaw Huberman and Arturo Toscanini, produced by Shamir Bros. Silver-plated Eurovision Israel, inscribed "The time of the singing bird is come," issued in 1979. **Extremely Fine to About Uncirculated.**
Estimated Value ..... $50 - 75

5168 **Music, Lot of 3 Bronze & 4 Plated Privately Issued Medals, 59mm.** Jerusalem Eurovision Contest, 1979, 2 different in bronze, 2 different silver-plated, and 2 different gold-plated. Also 30th Anniversary Israel Philharmonic (portrait of Toscanini). **Extremely Fine, most with toning.**
Estimated Value ..... $50 - 60

icollector.com LIVE
ebay LIVE

5169 **Peace, Lot of 10 Bronze, Silver-Plated & Gold- Plated Privately Issued Medals, 59mm.** Almost all feature a dove. Commemorating Israel-Egypt Peace Treaty, various anniversaries of Israel independence, Peace for Jerusalem, Peace for Galilee, etc. **Extremely Fine to Uncirculated, with a couple toned.**
Estimated Value ..... $70 - 80

5170 **Sports, Lot of 8 Bronze & 4 Silver-Plated Privately Issued Medals, 59mm.** 2 pieces 50th Anniversary Hapoel Israel (female runner); Weightlifters Anniversary; 6th, 7th & 11th Maccabiah; 70th Anniversary Maccabiah; 2 pieces Europe Cup Holders 1977; Israel Football Association, etc. **Extremely Fine to About Uncirculated, some with toning or wipe marks.**
Estimated Value ..... $70 - 80

5171 **Israel's First Coin-Stamps, Lot of 9 Privately Issued Bronze Medals, 1973, 40mm.** Each medal pictures one of Israel's historic 1948 stamps featuring ancient coins. Issued by the Twenty-Fifth Anniversary Commemorative Medal Society with permission of the Ministry of Posts, State of Israel. These medals have gorgeous rainbow iridescent toning. Packaging calls these "silver" but there are no markings on the medals, nor do they look silver. **Choice Proof.**
Estimated Value ..... $36 - 40

5172 **Interesting Lot of 3 Modified Bronze Medals, 58-59mm.** Two medals issued by the Tel-Aviv Fondation (sic) show various stages of removing portions of the design, possibly to produce custom awards like the third medal included which is a cusomized cast version (inscribed "Accion Aeroparque Arava 1974") of the Israel State Medal issued in 1971 for the 70th anniversary of the Jewish National Fund. **Extremely Fine.**
Estimated Value ..... $30 - 50

5173 **Misc. Lot of 6 Plated and 1 Silver Medal, 59-70mm.** Silver medal is 82 gm, fineness not indicated, commemorating Israel's 28th anniversary of independence. 70mm. gold-plated State Medal celebrates Israel's 50th anniversary and "1973-1998 Hello Israel 25 Years in tourism service." Silver-plated medals issued for Eurovision Israel 1979, 50th anniversary of Haganah with portrait of founder Eliahu Golomb (2) Warsaw Ghetto Uprising, Israel-Egypt Peace Treaty 1979, etc. **Extremely Fine to Uncirculated.**
Estimated Value ..... $95 - 125

5174 **Jewish Brigade, etc. Lot of 3 Silver-Plated Medals, 59-61mm.** Jewish Brigade medal was awarded to members of the Brigade (2nd Regiment, 1939-69) and not sold to the public. Also, VIII Maccabiah 1969, and interesting bezeq@co.il (no longer on web) pieces. One of the 3 medals is shown. **Extremely Fine to Uncirculated.**
Estimated Value ..... $45 - 65

5175 **Misc., Lot of 11 Bronze and 4 Silver-Plated Privately Issued Medals, 59mm.** Commemorating Pope Paul VI trip to the Holy Land, Land Day (Progressive Movement for Peace -- Nazareth), Leora Kadisha (woman praying at Western Wall), Bar Mitzvah, 2 for the Grand Lodge of Israel, Federation of Labour, etc. 2 of the 15 medals are pictured. **Extremely Fine to About Uncirculated, some toned.**
Estimated Value ..... $100 - 120

5176 **Misc., Lot of 16 Privately Issued Bronze Medals, 59mm.** A few are silver or gold colored. Included are: Menachem Begin, Ministry of Construction & Housing, John F. Kennedy Memorial, Operation Jonathan (Entebbe Rescue), Yitzhak Navon, etc. 2 of the 16 medals are pictured. **Extremely Fine to Uncirculated.**
Estimated Value ..... $100 - 115

5177 **Municipalities, etc., Lot of 18 Privately Issued Bronze Medals, 45mm.** A diverse group made in Israel for use as presentation pieces or for sale to the public. Issued by Tel Aviv-Yaffo Municipality, B'nai B'rith, Israel Museum, Tel-Aviv International Trade Fair, Parachutists Organization, Haifa, Bydgoska Olympiad 1985, Municipality of Ashdod, etc. **Extremely Fine to Uncirculated, some toned.**
Estimated Value ..... $75 - 85

5178 **Misc., Lot of 37 Privately Issued Copper-Nickel & Silver Medals, 35-39mm.** Highlights include John F. Kennedy Memorial in Jerusalem, Neu Synagogue in Berlin, Lubavitch Headquarters in Brooklyn, 10th Maccabiah, Vatican Recognizes Israel (900 silver), Ghetto Fighters House, 100 Years Petah Tiqva, The Great 2000 Jubilee (4 pieces), 70th Anniversary of Clandestine Immigration (925 silver, State Medal), Ingathering of the Exiles by Paul Vincze, Judaea Capta - Freedom in Israel by Paul Vincze, etc. 2 of the 37 medals are pictured. **Almost Uncirculated to Uncirculated.**
Estimated Value ..... $120 - 140

5179 **Misc. Lot of 5 Judaica Silver and Bronze Medals.** Includes 35 gm, 835 fine silver, 1973 issue of a modern bullion piece with the appearance of a 17th century Portugaloser, including the Hebrew letters for Jehovah in the sky above the city. Also large bronze medal inscribed "Megolte Oket A Gyulolet--Orizze Emlekuket A Szeretet 1944-1984" and Hebrew letters yud - vav - bet - vav - resh and design of people lined up preparing to board a box car; one woman is wearing a Star of David. Plus silver-plated Italian ORT medal engraved with name "M. Goldstein" on back; and Russian medal with portrait of Alexander Goldenveizer 1875-1961 and piano; and a small brass medal with a scene from camping grounds, inscribed "Zora, Israel, 1976" and Judischer Nationalfonds Bundesrepublik Deutschland." **All Uncirculated except ORT medal is Very Fine (PCGS # 7)**
Estimated Value ..... $75 - 100

5180 **Misc., Lot of 24 Privately Issued Bronze Medals, 27-40mm.** A diversified group that may include a few State Medals: "Israel One People One Heart," Hadassah National Convention (1978), Israel Numismatic Society (1965), Hanukka, "A Jubilee for You" (3 pieces), Federation of Women Zionists of Great Britain & Ireland, etc. **Very Fine to Extremely Fine, some cleaned.**
Estimated Value ..... $75 - 85

5181 **Pidyon Haben, Postage Stamps, etc., Interesting Lot of 10 Pieces.** Includes 5 piece silver "Sela" Pidyon Haben set, each 20 gm, 925 fine; set of 3 Israel postage stamps with tabs in "silver" (metal & fineness not indicated), copper-nickel Bar Mitzvah medal in original folder, and Israel 20th Anniversary Souvenir Set of 4 mini-medals and 2 stamps. 2 of the 10 pieces are pictured. **Uncirculated, with hairlines on Pidyon Haben pieces.**
Estimated Value ..... $100 - 120

5182 **Second Zionist Congress, Bronze Medal, c. 1898, 61mm.** An important medal designed by Samuel Beer, a Czech Jewish sculptor who was a friend of Herzl. Hebrew inscription: "Behold I will take the people of Israel from the nations and bring them to their own land." Interesting early cast copy. **Very Fine.**
Estimated Value ..... $50 - 75

ebay LIVE icollector.com LIVE

5183 **Genesis & Exodus, Lot of 2 Medals, 56mm (Silver) & 60mm (Bronze).** Genesis medal features the first word in the Bible "Bereshet" (In the beginning) in Hebrew; the exceptional design depicts the transformation of the formless earth into the waters and firmament. The Exodus medal is 197 gm.999 fine, serial number 31 on edge, inscribed "And they Wandered." Outstanding and rare works of medallic art by Brian Watkins. **Extremely Fine to About Uncirculated, shiny portion of Genesis medal has been polished.**
Estimated Value ..... $125 - 150

5184 **Bible, Lot of 4, Medal (63mm) by Nat Sobel and 3 (50mm) by Karen Worth et al, Bronze.** Nat Sobel's medal features Abraham's face formed by an Israeli and a Palestinian, inscribed "And patriarch Abraham had two sons, the elder Ishmael and the younger Isaac" plus the word "Peace" in dozens of languages. Karen Worth's medals depicts Israel battling an angel. Two others picture the spies returning from the Holy Land, and David & Goliath. 2 of the 4 medals are pictured. **Almost Uncirculated to Uncirculated.**
Estimated Value ..... $45 - 55

5185 **Bible, Lot of 4, 12 Tribes of Israel, Silver Medals, 50mm.** Issued by the Israel Commemorative Society in 1973 (Naphtali and Gad by Dali, each 70 gm, 999 fine), and in 1976 (Jeremiah and Micah, each 79 gm, 925 fine). 2 of the 4 medals are pictured. **Extremely Fine.**
Estimated Value ..... $120 - 140

5186 **Bible, Lot of 4 Silver and 11 Bronze Medals, 41-44mm.** High relief 12 Tribes of Israel medals by Elizabeth Weistrop: Bronze - Gad, Judah, Naphtali, Zebulun, Reuben, Asher; .999 fine Silver (with flecks of carbon) - Benjamin, Dan. Plus 5 proofs from the Franklin Mint, etc. **Extremely Fine to Uncirculated.**
Estimated Value ..... $45 - 55

Judaic Privately Issued Medals and Miscellanea

5187 **Denmark, 4 Skilling with JEHOVAH in Hebrew, 1645.** Issued by Christian IV. Inscribed in Latin " JUSTUS JUDEX" (Justly Judge). Rare and popular. Rosenblum priced a holed one at $65 in 2003. Date and inscriptions are clear. Even wear with no problems. **Very Good.**
Estimated Value ..... $50 - 75

5188 **Denmark, 2 Mark with JEHOVAH in Hebrew, Silver, 1645.** Hede 148. Similar designs to previous lot but larger denomination; rarer too. **Choice Very Fine.**
Estimated Value ..... $150 - 200

5189 **Moses, Bronze Medal, c. 17th Century, 33mm.** Features high relief bust of Moses, incorrectly depicted with horns (due to error in translating "beams of light" as "horns"), and the second commandment in Hebrew is on the reverse. Much nicer than these cast medals usually are found. **Very Fine, with granular surfaces as made.**
Estimated Value ..... $100 - 115

5190 **Jesus, Silver Medal, c. 18th Century, 33mm.** Probably used by Christian pilgrims to Jerusalem as good luck talismans. Features high relief bust of Jesus with Hebrew letters aleph, yud, shin in field. Probably an early piece since the Hebrew letters are quite clear. 5-line Hebrew inscription on reverse. Rarely seen in silver. **Very Fine.**
Estimated Value ..... $125 - 150

5191 **False Shekels, Lot of 4, c. 19th-20th Century, 26-35mm.** Beginning in the late 16th century "coins" appeared with designs inspired by the ancient Jewish Shekel, except that modern Hebrew was used. It is suggested that these originally were made for Jewish ceremonial use, like the Pidyon Haben. This lot includes pieces that may have been made in Europe, England and America. Two of them are made in soft white medal and have abrasions on their surfaces. One has "KENNING" below the chalice, indicating the English manufacturer. Nice starter group for this interesting area of numismatics. 2 of the 4 pieces are pictured. **Very Good to Extremely Fine.**
Estimated Value ..... $100 - 120

5192 **Shekel "Coin," 1892, 17mm.** Very unusual uniface "coin" about the size of a Dime, with denomination of "One Shekel," the date 1892, and a portrait possibly meant to represent a Roman Emperor wearing a wreath on his head. Stamped in white metal. This would make a great research project. **Extremely Fine.**
Estimated Value ..... $50 - 75

5193 **B'nai B'rith Bowling, Lot of 2 Bronze Medals, 106 & 38mm.** Over a half century old, huge uniface medal with tiny hole at bottom, features bowler and inscription "National B'nai B'rith Bowling Association." Undoubtedly rare. Also medal issued by the B'nai B'rith Home and Hospital in Memphis, inscribed "Honor Thy Father and Mother 1927-1977." One of 2 medals is pictured. **Bowling medal is Extremely Fine, Hospital medal is Uncirculated.**
Estimated Value ..... $125 - 150

5194 **Dr. Chaim Arlosoroff, Large Uniface Plaque, 1933, 110mm.** Made in Germany. Arlosoroff was a Zionist leader who was murdered in Palestine in 1933. The large white metal medallion is nailed into a velvet frame that can be mounted on a wall -- probably as made. Very rare; Rosenblum offered a damaged VF example in 1999, and stated that he knew of only one other example, perhaps this one. This appears to be perfect! **Uncirculated.**
Estimated Value ..... $200 - 250

5195 **Hadassah, Bronze Medal and 2 Pins, 40-50mm.** Bronze medal was issued for the 120th anniversary of the birth of founder Henrietta Szold (1860-1945) of this women's Zionist organization. Mottled toning on obverse; reverse inscribed "There is no ending that is not a beginning." The filigreed silver pin has a design made up of a large Star of David with Hebrew inscription "For your continued support of Hadassah," surrounded by Star of David shaped flowers, and the addition of "VVV"below. Bronze Hadassah MD Award pin is dated 1965-1966. 2 of the 3 items are pictured. **Extremely Fine.**
Estimated Value ..... $100 - 120

5196 **Judaica-Americana, Lot of 3 Medals, 57-89mm.** Includes 66mm bronze extremely high relief stamped "Yeshivah University Ambassador;" 57 x 89mm. bronze by Louis Rosenthal (1939), featuring bearded man and seated male angel, inscribed "In the union of faiths we are fortified to serve mankind;" and 57mm.925 fine silver 50th Anniversary of Israel Independence medallion by Towle, featuring a golden menorah and Star of David. **Extremely Fine to Uncirculated.**
Estimated Value ..... $100 - 125

icollector.com LIVE
ebay LIVE

5197 **AINA, Israel Coin Clubs, etc., Lot of 58 Small Medals, About 30mm.**. Includes 17 pieces issued by Israel Coin Clubs that have been counterstamped on official Israel copper-nickel medals. Also a group of 23 AINA (American Israel Numismatic Association) bronze tokens issued from 1982-2005. Others in this diversified lot: Jewish Day at the Century of Progress (1933), The Shame of Munich, Home of the Daughters and Sons of Israel, General Israel Orphans Home, American-Israel Pavilion (New York World's Fair), etc. **Almost all are Uncirculated.**
Estimated Value ..... $35 - 45

5198 **American Israel Numismatic Association, Lot of 10 including Very Rare Trip Medals, 35-45mm.** AINA trip medals were minted by the Israel Government Coins and Medals Corp. in tiny quantities, with AINA logo: Peace Upon Israel, 35mm. Bronze; Valour, 35mm. Silver(?); Israel Liberated, 35mm Silver; Terra Sancta, 35mm. Silver. Also 13th Anniversary of AINA, 36mm Silver. Plus the 10th Anniversary medals that were not sold to the public: 45mm. Silver (997 made) and 35mm Bronze (150 made). And three 37mm. Bronze issued for the American Bicentennial, depicting George Washington (2) and Crossing the Delaware. **Almost Uncirculated to Uncirculated.**
Estimated Value ..... $75 - 95

5199 **Medallic History of the Jewish People, Lot of 120 Bronze Medals, 1970, 38mm.** Beautiful proof medals include Abraham, Moses, Jonah, The Temple, Maccabean Revolt, Rashi, Emma Lazarus, Herzl, Chagall, Szold, Golda Meir, Einstein, etc. The complete collection in original album (somewhat frayed) as issued by The Judaic Heritage Society. Rarely offered. 2 of the 120 medals are pictured. **Brilliant Proof, a few toned.**
Estimated Value ..... $360 - 400

For photographs of lots valued $300 and less please see our website at www.goldbergcoins.com

5200 **Jewish-American Hall of Fame, Lot of 36 Bronze Medals, 1969-2002, 52-58mm.** Includes Magnes, Einstein, Brandeis, Gershwin, Salomon, Lehman, Seixas, Szold, Touro Synagogue, Meir, Levi Strauss, Salk, Gratz, Stern, Lazarus, Ochs, Columbus I & II, Cardozo, Uriah Levy, Goodman, Schick, Hank Greenberg, Bernstein, Rose, Wiesel, Houdini (double medal), Streisand, Titanic, Asser Levy (double medal), Miller, Bess Myerson and Karpeles. Virtually complete collection missing just the Isaac Bashevis Singer, and with duplicates of Judah Magnes and Dr. Bela Schick. Mintages range from 125-950. Rarely available as a set. All medals except for 3 designed by Paul Vincze are trapezoidal shape. 2 of the 36 medals are pictured. **Uncirculated.**
Estimated Value ..... $400 - 500

5201 **Jewish-American Hall of Fame, Lot of 11 Silver Medals, 1969-1986, 52mm.** Range from 76-125 gm, 999 fine. Includes Magnes, Brandeis, Gershwin, Lehman, Seixas, Szold, Meir, Gratz, Stern, Singer, and Columbus I. All medals except for 1 designed by Paul Vincze are trapezoidal shape. Mintages range from 100-440, with most under 300. 2 of the 11 medals are pictured. **Uncirculated, Seixas is toned and Columbus has light wipe marks.**
Estimated Value ..... $300 - 350

5202 **Jewish-American Hall of Fame, Lot of 4 Pewter Medals, 1969-2002, 52mm.** Includes Jonas Salk, Isaac Stern, Isaac Bashevis Singer and Adolph Ochs. Rare, very low mintages of 50 or less. All medals are trapezoidal shape. **Almost Uncirculated, with small edge gouges and tip of Ochs's nose flattened.**
Estimated Value ..... $50 - 60

5203 **Judaica-Americana, Lot of 7 Silver and Bronze Medals, 36-63mm.** Rarest in the group is the Sholem Aleichem silver-plated medal issued in 1959, the 100th anniversary of his birth, with a school building on the reverse. It has Extremely Fine details, but scratches in fields. Issued by Longines in Sterling Silver: Albert Einstein and George Gershwin. Another Sterling Silver medal feature swimming champion Mark Spitz. Plus bronzes of Revolutionary War Patriot Haym Salomon, the Microcirculatory Society Zweifach Award, and B'nai Zion's Fred Kahan Award (silver-plated). **Uncirculated except for Aleichem medal.**
Estimated Value ..... $50 - 75

5204 **Famous Jews, etc., Lot of 6 Silver and 11 Bronze Medals, 38-44mm.** Silver medals honor Justice Ruth Ginsburg, Mark Spitz, Senator Moynihan, Albert Einstein, Simon Dubnow, Munich 11, etc. Bronze medals commemorate Anne Frank, Louis Brandeis, Raoul Wallenberg, Rabbi Menachem Schneerson, Henry Kissinger, etc. 2 of the 17 medals are pictured. **About Uncirculated to Proof.**
Estimated Value ..... $100 - 120

icollector.com LIVE

5205 **Lion of Judah & Moses, Lot of 1 Bronze & 1 Silver Medal, 73 & 37mm.** Extremely high relief designs by Elizabeth Weistrop. Features lion in front of large menorah, with Star of David in background. Reverse shows Moses holding the Ten Commandments facing the Jews in the desert, surrounded by inscription "Hear O Israel -- the Lord Our God -- the Lord is One." Bronze is 73mm and 57 gm, 999 fine silver is 37mm. **Uncirculated.**
Estimated Value ..... $100 - 120

5206 **Anatoly (Natan) Shcharansky, Bronze Medal by Alex Shagin, 1983, 103mm.** Handsome large cast medal honoring the Soviet Refusenik who later became an official in the Israel Government. This is marked 66/250 and signed by the medalist Alex Shagin on the edge. Weighs 1 1/4 pound. **Uncirculated.**
Estimated Value ..... $100 - 125

5207 **Oskar Schindler, Bronze Medal by Marika Somogyi, 1999, 100mm.** Impressive work of art by Holocaust survivor Marika Somogyi saluting Oskar Schindler, who saved the lives of 1,300 Jews. Reverse dramatically shows outstretched arm in front of Jewish victims of the Holocaust. Limited edition. Weighs over 1 pound. **About Uncirculated, with small ding on forehead.**
Estimated Value ..... $100 - 125

5208 **Raoul Wallenberg, Lot of 2 Bronze Medals, 112 & 37mm.** Medallic tributes to the Swedish diplomat who saved thousands of Jews during the Holocaust, and probably died in a Soviet prison. The massive cast bronze medal by Marika Somogyi weighs nearly 1 1/2 pounds. The reverse is particularly moving, showing Wallenberg protecting Jews within his cape. Issued in 1999, this is serial number 61/100, initialed on the edge by the artist. The silver-plated bronze medal was designed by Karen Worth and issued in 1980. Both designs are in very high relief. **Uncirculated.**
Estimated Value ..... $100 - 150

5209 **Simon Wiesenthal, U.S. Mint Bronze Medal, 1980, 76mm..** Exceptional high relief portrait of this famous Nazi-hunter by Chief Engraver Frank Gasparro. Reverse features a map of the world with inscription "Keeper of the flameto the conscience of the world" and "By Act of Congress Public Law 96-211 of March 17, 1980." **About Uncirculated.**
Estimated Value ..... $25 - 35

5210 **Hanukah, Lot of 15 Silver and Bronze Medals, 38mm..** 9 of these are minted from 925 fine silver. This Jewish holiday celebrates the victory of the Maccabees. These medals generally feature a menorah with 8 candles, for the miracle of the Temple Menorah burning for 8 days even though there was only an oil supply for 1 day. 2 of the 15 medals are pictured. **All but one are Brilliant Proof, with a few toned.**
Estimated Value ..... $100 - 120

5211 **Paul Vincze Medals, Lot of 3 56mm Bronze and 1 38mm Silver.** Vincze was one of the most important 20th century medalists. Bronze medals feature 300th Anniversary of Resettlement of the Jews in Great Britain (1956), a self portrait (1977), and 25th Anniversary of the Death of John F. Kennedy (1988). 26 gm, 925 fine silver medal commemorates 400th Birthday of William Shakespeare. **Uncirculated.**
Estimated Value ..... $45 - 55

5212 **Interesting and Scarce Large Lot of 36 Pieces including many Badges.** Badges, many consisting of colored medals and ribbons, include: several Palestinian Military, 50 Years Victory Over Germany, Metropolitan League YMHA -- 1919, Jewish War Veterans of USA -- 1940, Society of the Founders Hebrew University of Jerusalem, 16th Maccabiah -- 2001, etc. Large bronze medals: Agam's "And then there was light" and Israeli Award with enameled Star of David within shield in center. Ceremonial Holy Half Shekel, minted in Jerusalem, and "1936" King Edward VIII pseudo-crown of Palestine. Plus 2 copies of ancient Jewish Shekels, a Wooden Shekel, 2 elongated cents celebrating Israel's independence. Litzmannstadt Ghetto 5 Marks (1943), 50th Anniversary National Jewish Hospital (1949), and Hagana Defense Token 1938-1939, which circulated as a half mil coin until the 1950s. **Average Extremely Fine to About Uncirculated.**
Estimated Value ..... $80 - 100

5213 **Misc., Large Lot of Over 50 Bronze State and Private Medals, Mostly 59mm.** Here's a diverse lot that should be examined. Includes 53 59mm. medals plus a couple larger and a handful smaller. Also, a shekel paperweight, 7 elongated coins, a carved amulet, and other interesting stuff. Over 12 pounds of copper (melts for over $35!). Sold as is with no return. **Average Very Good to Very Fine, many with heavy toning or oxidation.**
Estimated Value ..... $35 - 50

5214 **Israel, Large Telephone Token and Card Collection.** This impressive collection contains over 400 colorful telephone cards, picturing Herzl, Chagall & Dali paintings, Rabin, Walt Disney art, sports, cartoons, views of the Holy Land, flora & fauna, etc. Also 7 telephone tokens (c. 1960s). 2 of the over 400 telephone cards are pictured. **Average Very Good to Very Fine.**
Estimated Value ..... $200 - 250

5215 **Dreidel Collection, Consisting of 5 Dreidels and Stands.** This was obviously a sell-out, since this set is numbered 883 out of 888 made by the Israel Government Coins and Medals Corp. These collectible dreidels feature colorful hand-decorated designs of The Temple, Jewish Symbols, Noah's Ark, Holy Sites in Israel, and Jerusalem. Includes a 37mm., 25 gm.925 fine silver Hanukka medal. Entire collection comes in original wood presentation case (latch is broken) with a numbered certificate of authenticity. **Uncirculated.**
Estimated Value ..... $50 - 75

END OF SALE - THANK YOU

icollector.com LIVE
ebay LIVE

icollector.com LIVE

INTERESTED IN BUILDING A COLLECTION, OR HAVE ONE TO SELL?

Call the experts.

Since 1931, the Goldbergs have been offering the finest professional service for collectors. Ira and Larry Goldberg have a combined total of over 90 years of experience in Numismatics, and are members of the ANA and PNG. Beverly Hill serves on the Manuscript Society Board of Trustees, with over 15 years of Manuscript and Collectibles experience. Whether you are buying or selling, trust your collection to the professionals.

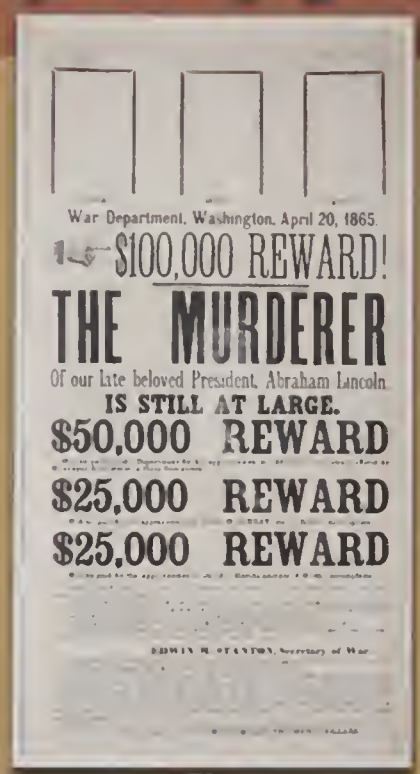

Lot 273 11/05 Sale
Wanted Poster for
Lincoln's Assassin
Realized $46,000

King of Siam Set,
Sold 11/05
in a Private Transaction
For a World Record $8.5 Million

Lot 210 4/06 Sale
Truman Signed WWII
Victory Proclamation
Realized $17,250

4/05 Sale Hancock Collection
Of Rare Stamps
$1.6 Million

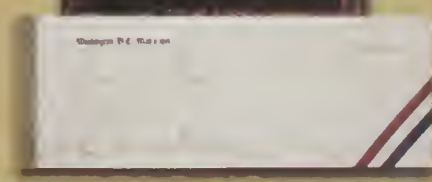

Lot 146 04/06 Sale
U.S. Flag Signed by
9 Presidents
JFK - George W. Bush
Realized $86,250

Lot 163 4/04 Sale
Society of the
Cincinnati
Gold Eagle
Insignia
Realized
$57,600

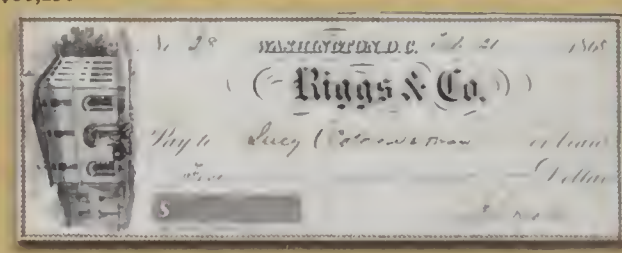

Lot 271 11/05 Sale Lincoln Check to Colored Woman Realized $55,000

Stamps · U.S. Coins · World & Ancient Coins · Currency

ALS by Presidents, Statesmen, Scientists, Authors, Artists & Entertainers

Archives · Maps · Photographs · Vintage Hollywood · Antiquities

CALL 1-800-978-2646

LM 838, 845

153, 154

IRA

LARRY

BEVERLY

Lifetime Member of the Manuscript Society

"A family tradition since 1931."

350 SOUTH BEVERLY DRIVE SUITE 350 BEVERLY HILLS CA 90212 | WWW.GOLDBERGCOINS.COM

IRA & LARRY
GOLDBERG
AUCTIONEERS

350 South Beverly Drive, Suite 350 Beverly Hills, California 90212
310-551-2646 ph | 310-551-2626 fx | 1-800-978-2646 toll free
www.goldbergcoins.com